Average net paid circulation of THE CHICAGO TRIBUNE
December, 1924:
Daily - - - 601,512
Sunday - - 977,353

Chicago Daily Tribune

THE WORLD'S GREATEST NEWSPAPER

FINAL EDITION

VOLUME LXXXIV.—NO. 29 C [REG. U.S. PAT. OFFICE. COPYRIGHT 1925 BY THE CHICAGO TRIBUNE.] TUESDAY, FEBRUARY 3, 1925.—36 PAGES THIS PAPER CONSISTS OF TWO SECTIONS—SECTION ONE *** PRICE TWO CENTS IN CHICAGO AND SUBURBS ELSEWHERE THREE CENTS

BOUDOIR BANDIT GETS $20000

AUSTRIA'S LIFE AS INDEPENDENT STATE DOOMED

League Plan Fails; Urge Federation.

BY JOHN CLAYTON.
[Chicago Tribune Foreign News Service.]
(Copyright: 1925: By The Chicago Tribune.)

VIENNA, Feb. 2.—The idea fostered by the league of nations that Austria can live as an independent state has been practically abandoned by the league of nation's commission here. THE TRIBUNE learned from the highest source today that after Dr. Zimmerman, the league's commissioner, makes his report to the league's finance committee the French adviser to Austria will present a plan for the salvation of this little nation in which will be found the fundamentals of a Danube confederation.

The Austrian representatives with Dr. Zimmerman will make it clear during the meeting of the finance committee this week and that despite the fact that the Austrian budget has been practically balanced the situation in Austria is no better than in 1922, and the population once more is headed for economic ruin and chaos.

Plan Merger with Hungary.

When the league council meets early in March the first step will be taken in the French plan, which calls for financial union with Hungary. This will be practically accomplished by the amalgamation of the Austrian and Hungarian national banks. It is hoped later to bring the Czechs into line in this financial union through a similar connection of the Czecho-Slovak Bank of Issue with the Austrian and Hungarian national banks. To this end loans guaranteed by all three states are suggested.

The next step in the French plan provides for a customs union of the three states, which would be brought about gradually. It is hoped later to secure the participation of all the succession states (nations resulting from the dismemberment of the old Austro-Hungarian empire) on customs.

Economic Conditions Remain Bad.

The confession of failure of the league's plan by Dr. Zimmerman and the formulation of new proposals for the reconstruction of Austria comes as no surprise to those in close touch with the Austrian financial and economic situation.

It is recognized by France, England, Italy, and the succession states that while the league has almost succeeded in balancing the budget, there has been no improvement in the fundamental economic condition of Austria. While the state of Austria for the moment is solvent, its population faces a more serious crisis than that of 1922.

Urge Annexation to Germany.

To stave off or avert such a development, three plans have been put forward here:

1. Annexation to Germany.
2. The organization of a financial union with the neighboring states which will eventually lead to a Danube customs union or federation;
3. Economic and financial dependence of Austria on Italy.

The first of these plans for the moment has the backing of practically the entire Austrian population with the exception of the monarchists. It is favorably regarded in Germany by the parties of the center and left. The fact that annexation to Germany would greatly increase the strength of the center, or Catholic party, and the socialists of Germany causes the German nationalists to frown on the scheme.

French Oppose German Union.

The second plan, which has not the real approval of Herr Zimmerman, as it is reported here that he leans more toward annexation, is an effort by the French to prevent a union of Austria and Germany.

The third, originally suggested by Ignaz Seipel in 1922, has found backing in England. Of course, it has the support of Italy. It might be called an alternative to the French plan which Count d'Orsay would accept.

Holds Back League Funds.

There is no one here who, when speaking honestly, holds out hope for Austria as an independent nation. The 1924 deficit in 1924 was more than 100,000,000.

Herr Zimmerman realizes the hopelessness of the situation to such an extent that he is unwilling to lend the balance of the league funds to Austrian industry, nor will the great banks accept for the industrials any large sum placed for their disposal except at eight or ten per cent interest, unless there is a proviso that the leading financial institutions undertake to guarantee repayment. They have not sufficient confidence in the future of Austria to accept what is there for the asking.

NEWS SUMMARY

LOCAL.

Lone bandit enters exclusive south side hotel and robs banker's wife of $20,000 gems. Page 1.

Woman burns to death after train hits her auto; three others killed during day. Page 1.

Mrs. Eleanor Robinson Countiss sues husband for divorce. Page 2.

State to demand five year penitentiary term for W. E. D. Stokes at trial opening tomorrow. Page 2.

Safer buildings sought as seventh victim of Blackstone avenue fire dies; expert says laws obeyed now, but inadequate. Page 3.

Building firemen's agents blame low grades of coal and old heating apparatus for smoke filled air; talk to aldermen. Page 3.

Scan Dever traction plan to see if controller of certificates' sale has power of veto. Page 5.

John C. Eastman will gives Journal to three employés. Who men are who will conduct it. Page 6.

Policeman killed by jealous wife, who then ends her own life. Page 7.

Chief Justice Olson sends Judge Lyle's protest for brain test. Page 7.

Democrats end local war by giving County Judge Jarecki more assistants. Page 9.

Edward B. Jennings' $6,000,000 will refused probate; relatives win. Page 12.

Doctor calls Warren Lincoln insane; his brother says same thing. Page 14.

FOREIGN.

Ice covered dog team with antitoxin reaches Nome after dramatic race across Alaska. Page 1.

League of nations commission declared to have decided that Austria cannot live independently. Page 1.

Paris court begins hearing to answer question whether girl who killed dying fiancé did right? Page 2.

German reichstag to sift payments of $150,000,000 to $200,000,000 to Ruhr industrialists. Republican press demands trial of chancellor and foreign minister. Page 5.

Turkey announces it will not back down in expulsion of Greek patriarch from Constantinople. Page 10.

Russia announces amnesty for all who were identified with anti-soviet armies or sought to upset Reds' government. Page 11.

Friend of French premier sees United States involved in new world war through Russian-Japanese alliance. Page 13.

DOMESTIC.

Rescuers pull Collins five inches from bowlder pinning leg in Kentucky cave. Page 1.

Annulment of marriages after three childless years proposed in Nebraska bill. Page 3.

Gen. Black refuses martial law for Herrin; klan prosecutor joins foe in war on gun toting permits. Page 13.

Senate may not act on Lincoln park bond bills in time for issue to get on February ballots. Page 30.

WASHINGTON.

Democrats clash in house over attempt to kill appropriations for tariff board. Page 5.

Attorney General Stone reports that coast and border guards are making progress in battle against liquor smugglers. Page 11.

Ex-Senator Magnus Johnson contests election of Thomas D. Schall in Minnesota. Page 16.

Rear Admiral Jones and Admiral Moffett oppose Curry bill for separate air service before committee. Page 16.

SPORTING.

Bobby Walthour Jr. and Eddie Madden trade partners for six day bike race. Page 18.

Tex Rickard announces he will match Dempsey and Gibbons in June and winner against Willis in September. Page 18.

Veterans of National league open golden jubilee year on fiftieth anniversary of natal day. Page 19.

Cubs announce twenty-two exhibition games, chiefly against Coast league teams. Page 19.

Assistant District Attorney Brothers of New York finishes baseball scandal inquiry and announces he will report findings this week. Page 19.

Entries close today for western skating championships at Grant park Saturday. Page 19.

Ohio State quintet defeats Minnesota U., 32 to 20. Page 19.

EDITORIALS.

Another Hen On; The La Follette Men in Congress; How to Take Care of Herrin; Our Uncertain Gladiator; A Trimming Coming; Going Up; The World Is Mostly Metric. Page 8.

MARKETS.

Sharp decline in foreign markets causes wheat to drop; May suffers net loss of 3¼ cents. Page 25.

Cudahy Packing company raises annual common stock dividend rate from $4 to $7. Page 27.

Rail and oil shares lead advance in Wall street trading for day. Page 27.

Gas manufacturers see expansion of their business as a result of President Coolidge's new petroleum conservation commission. Page 28.

WHAT THE HOWLING IS ALL ABOUT

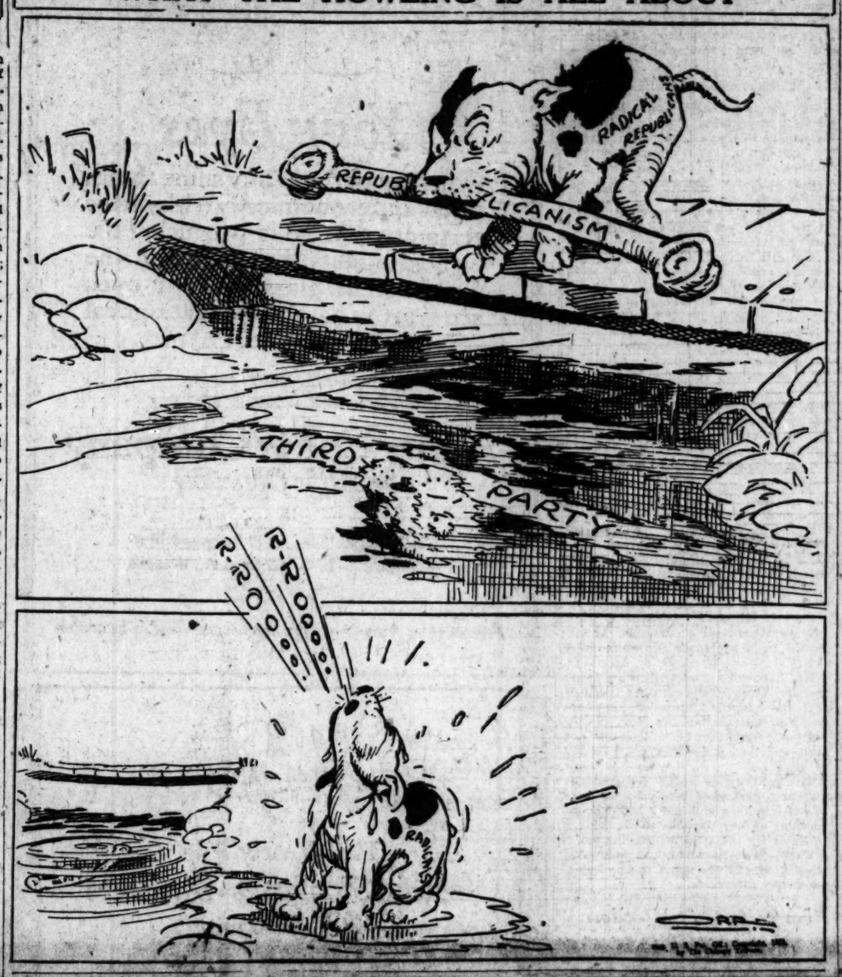

MYSTERY WOMAN KIDNAPS BABY, BUT ABANDONS IT

Bruce Jensen, 13 month old baby of Mr. and Mrs. James G. Jensen, 1356 North Robey street, who disappeared from in front of a Milwaukee avenue department store while his mother was shopping, was last night returned to his parents after being abandoned by a mysterious woman in front of the home of Frank J. Schultz, 1434 Elston avenue.

Police could find no motive which might have prompted the woman to take the child and wheel it away in its buggy. Louis Sobanski, 1408 Elston avenue, saw the carriage abandoned and he watched while the woman crossed a vacant lot and disappeared down an alley. He notified the Irving Park police.

The baby was taken while Mrs. Jensen spent about ten minutes shopping. She left it in its carriage on the sidewalk.

Watch Service Head Slain; Had Two in Love Nests

Michael De Milio, 44, head of a watch service company, who was facing trial today on a charge of bombing the home of a business competitor, was shot dead yesterday afternoon by two men as he was leaving the Harding Baking company's plant at 1402 West Grand avenue.

Police arrested Gus Costello, 825 Mozart street, for questioning.

Investigation of De Milio's offices at 3212 Princeton avenue, revealed that he had used them as a love nest, police asserted. They took into custody Mrs. Catherine Mooney, mother of two girls, and Miss Mary Pickles. De Milio is reputed to be wealthy, and was estranged from his wife.

THE WEATHER

TUESDAY, FEB. 3, 1925.

Sunrise, 7:01 a. m.; sunset, 5:07 p. m.; moonset, 3:50 a. m., Feb. 4. Jupiter is the morning star.

Chicago and vicinity—Mostly cloudy Tuesday and Wednesday; rising temperature late Tuesday and Wednesday; winds mostly moderate to fresh southeast and south, shifting to southwest by Wednesday.

TRIBUNE BAROMETER.

TEMPERATURES IN CHICAGO

MAXIMUM, 3 A. M. 27
MINIMUM, 9 A. M. 18

3 a. m. ... 27	Noon 24	8 p. m. ... 24
4 a. m. ... 26	1 p. m. ... 25	9 p. m. ... 24
5 a. m. ... 26	2 p. m. ... 25	10 p. m. ... 23
6 a. m. ... 25	3 p. m. ... 25	Unofficial—
7 a. m. ... 26	4 p. m. ... 24	11 p. m. ... 21
8 a. m. ... 26	5 p. m. ... 24	Midnight ... 20
9 a. m. ... 26	6 p. m. ... 24	1 a. m. ... 19
10 a. m. ... 25	7 p. m. ... 24	2 a. m. ... 18
11 a. m. ... 25		

Mean temperature for 24 hours ending at 7 last night, 26; normal for the day, 25; excess since Jan. 1, 29 degrees.
Barometer, 7 a. m., 30.26; 7 p. m., 30.44.
Precipitation for 24 hours ending at 7 p. m., deficiency: trace since Jan. 1, 1.43 inches.
[Official weather table on page 28.]

Woman Burns to Death in Wrecked Auto

(Picture on back page.)

Four persons—one a woman who was burned alive—were killed in automobile accidents in Chicago yesterday. More than twenty others were injured.

The four deaths, those of three women and one man, bring the total for the year to fifty-three.

Mrs. Eugene Spruner of 10735 Prospect avenue lost her life in the most spectacular accident. She was driving her car, a heavy sedan, across the Pere Marquette right of way at Morgan and 90th streets. She apparently was not aware of any warning.

Carries Auto on Cowcatcher.

She drove her machine straight ahead. The outbound Michigan express of the Pere Marquette struck the auto and carried it for fifty feet or more poised on the locomotive's cowcatcher.

Witnesses said they saw the woman as she sat, apparently unharmed, behind the wheel while the engineer clamped on the brakes. The train had been running at forty miles an hour.

The machine was smashed and a moment later burst into flames. Members of the train crew and firemen were unable to approach the wreck until Mrs. Spruner's body was charred beyond recognition. The identification was established by the license plate of the machine.

The watchman, William Lawrenz, 8439 South Morgan street, admitted to police he had been waving a green lantern instead of the usual red one employed at crossings.

Man Crushed to Death.

Frank Beach, 40 years old, who lived at the Century hotel, 438 South State street, was crushed to death in a collision at Avers and Wabansia avenues. He and five other men were riding in a truck which was distributing advertising matter for the Jell-O company. An automobile driven by Charles Yetto, 1833 North Kostner avenue, crashed into the truck, throwing two of its occupants to the street. These two, Harold Flingermaier, 1018 Jackson boulevard, and Frank Ammon, 1425 Larrabee street, were injured seriously, it was stated at the Keystone hospital.

Two Other Women Killed.

Mrs. E. Z. Sparks, 42 years old, of 2952 West Monroe street, was the third on the day's death list. She was struck while at Sacramento boulevard and Madison street by an automobile driven by John Johnson, 4233 North Central Park avenue. She died in the ambulance which was taking her to the county hospital.

The fourth death was that of Mrs. Dora Lewis, 73, of 1255 South Turner avenue. She was struck by an automobile at Independence boulevard and Roosevelt road on Jan. 29. Harry J. Stafford, driver of the car, was not arrested.

Twenty persons were injured, four of them seriously, when a motor bus rammed a Cottage Grove avenue car at Marquette road.

Hurt by Collision.

Those more seriously injured were: Mildred Noel, 18, 6708 Prairie avenue, a pupil at Hyde Park High school; F. A. Ticola, 5648 Calumet avenue; Mrs. Frances Wiston, 319 East Marquette road, and James D. Lynch, 6204 Dorchester avenue. They were taken to the Washington Park hospital.

In another accident, John Williams, a city fireman of truck company 47, was seriously injured. The truck, which was driven by Fred Meyers, ran into a light pole near Fulton and North Robey streets. Meyers and a third fireman, Lieut. John Zacher, were less seriously hurt.

A coroner's jury recommended that Albert Valkena, 1340 South Ashland avenue, be held to the grand jury on a charge of manslaughter. His automobile killed Andrew Vlaszek, 3816 Armitage avenue, on Jan. 21.

HANDS OF DEATH

The hands of the clock indicate the number of deaths by autos, guns, and moonshine in Cook county since Jan. 1. Yesterday was the thirty-third day of 1925.

CLAD SO WELL THAT AVALANCHE CAN'T HURT HIM

It was chilly yesterday when David Enders, 55, left his home at 5050 Giddings street for his labors at the Jacob Best Coal company's yard, 4219 North Kilpatrick avenue. So David put on a work suit, overalls, two union suits, two shirts, two sweaters, two vests, and a sheepskin coat. They saved his life.

Twenty tons of soft coal poured in on him in a hopper where he was removing clinkers. Twelve firemen, several policemen, and fellow workers toiled two hours to free him.

"Enders' clothing saved his life," Dr. L. K. Eastman said at the Keystone hospital. "It made a stiff casing, almost as good as cement in helping him withstand the pressure of the coal."

DOGS ARRIVE IN NOME; BUT RACE MAY BE FUTILE

Bacteriologist Calls Serum Useless.

BULLETIN.

Vancouver, B. C., Feb. 2.—(Special.)—Instead of 300,000 units of diphtheria antitoxin to relieve the diphtheria epidemic in Nome, Alaska, the supply delivered there today was useless, even poisonous, according to Dr. Allison Cummin, Vancouver bacteriologist.

The antitoxin arrived at Nome in a frozen condition and Dr. Cummin bases his belief upon a similar case in one of the eastern states when a number of deaths followed administration of frozen serum.

"It would be disastrous to use the serum delivered in Nome today," he declared.

[By U. S. Army Radio and Cable to the San Francisco Chronicle.]

NOME, Alaska, Feb. 2.—Stricken Nome's long awaited diphtheria serum arrived today

Out of a howling blizzard at 5:20 o'clock this morning, a great team of strong hearted Siberian huskies, goaded on to the last measure of their strength by one of the Northland's best dog drivers, dragged the life-saving antitoxin into the settlement.

The serum, frozen solid in its containers, despite its layers of packing, was turned over to Dr. Curtis Welch, Nome's lone physician, who immediately began the task of thawing it out and testing its strength.

Serum a Godsend.

It is expected the serum will save the lives of many diphtheria victims and check the spread of the scourge, which is claiming new victims at the rate of one a day.

The last lap of the race with death was made by Gunnar Kasson, hero of hundreds of dog Derbies in the old days, who mushed sixty miles through the death of night with the temperature ranging from 25 to 40 below zero.

Pulling out of Bluff at 10 o'clock last night with his champion team of Siberian wolves, Kasson encountered a blizzard, but he didn't turn back. Unaware of the fact that relays had been established every ten or fifteen miles for the last dash into Nome, he kept on, passing through Solomon and later through Safety, where fresh teams and mushers were waiting.

Sets New Record.

When he pulled into Nome this morning, four of his dogs were badly frozen and it was with difficulty that his hands were freed from the handles of the sled.

Despite this, Kasson brought the serum into the city far ahead of time, closing a test of bravery on the part of men who comprise this American outpost that has held the rapt attention of the entire United States for days.

The 665 miles of trail over which the relays of dog teams sped had never been covered before in less than nine days. In this test the distance was done in five and one-half days.

Kasson made his sixty miles in seven hours and forty minutes. He got the package from Musher Olson, who in turn had picked up the serum from the wearied team of Hammon, another famed dog driver, who had driven the huskies 130 miles from Nome to meet Leonard Seppalla, champion musher of the north country.

Seppalla the Hero.

It was Seppalla who bore the brunt of the most viciously winter ridden stretch of the entire 665 mile race—scores of miles deep in fresh fallen snow and with temperatures far below zero, where not another human was alive to help him.

From Seppalla's dogs, exhausted and with ice torn feet, Hammon took the antitoxin and sped forty miles to where Olson waited.

Hammon's feat is remarkable because of the fact that he had no rest after his 130 mile dash east from Nome before he doubled right back for another forty miles to carry the serum to Olson's fresh team.

Two more consignments of antitoxin are to be delivered in Nome in the future, but the twenty pound package which Kasson's dogs pulled into the city this frozen morning will do more than all the shipments which may follow.

Five Already Dead.

With five already dead, twenty-five stricken and more than 100 persons rendered liable to the disease by contact with sufferers, Nome faced a horrible condition because its last drop of serum had been used up days ago.

Banker's Wife Held Up In Hotel Room

A lone bandit, describing himself as desperate, walked into the exclusive East End Park hotel at 5242 Hyde Park boulevard early last night, had himself carried to the tenth floor, forced his way into the rooms of Otto Kaspar, south side bank president, and robbed Mrs. Kaspar of gems and jewelry valued at $20,000.

He then locked Mrs. Kaspar and two women beauty experts, who had been preparing her for a dinner party, into an inside bedroom of the suite and calmly walked out of the hotel.

It was 7 o'clock when Mrs. Kaspar, wife of the president of the Kaspar State bank, 1900 Blue Island avenue, was having the finishing touches put on her toilette for the evening's affair.

Beauty Experts at Work.

The two beauty experts were hovering over her and finally announced that their work was done.

Mrs. Kaspar arose from the lounging chair in which she had been reclining and went to an outer room of the luxurious suite.

Just then there came a knock at the outer door, a timid knock, Mrs. Kaspar described it, as though that of a bellboy or maid, fearful of interrupting the quiet of a wealthy patron.

Mrs. Kaspar, whose husband was away, went to the door and opened it. She saw before her a tall, thin man, wearing dark-rimmed glasses.

Instantly she realized that he was an intruder, and she attempted to slam the door in his face, but he thrust a foot between the door and the wall and foiled her move. Then he pushed the door ahead of him.

"Don't make a noise; I'm desperate and I want your jewels," he announced.

Draws Gun; Enters.

Mrs. Kaspar fainted, and the beauty experts, whose names were not learned by the police, started weeping and ran into the bedroom.

Stepping over the body of the prostrate woman, the robber drew a revolver and entered the suite.

"Where are her jewels?" he demanded of two frightened women in the bedroom, but they were too frightened to help him if they would. He wandered around the room, trying to find the jewel casket, but was not successful.

Finally Mrs. Kaspar recovered from her swoon. She bravely rushed to the bedroom door and tried to shut and lock it, to hold the burglar, but he realized her intent in time to force the door open.

Makes Leisurely Search.

Then he made Mrs. Kaspar enter the room with the girls and, at the point of a gun, he kept them from the telephones or slipping out to obtain help. His inspection was more leisurely from then on, and finally he found the jewels.

Without paying any attention to them particularly he grabbed them up by the handful and thrust them into a side pocket. He got a diamond bracelet, a diamond set meshbag, and several diamond rings among other articles, a hasty checkup showed.

As coolly as he had entered, and again repeating, in apologetic tones, that his action had been caused by desperation over his financial condition, the burglar locked the door on the women and walked out of the apartment, went down the elevator and out of the hotel before any one could be notified to stop him.

Frees Mrs. Kaspar.

Hotel attendants finally freed Mrs. Kaspar and the two beauty parlor experts.

When Kaspar and his daughter returned to the hotel later they found Mrs. Kaspar overcome by the fright she had suffered. For hours Kaspar kept the matter a secret, trying to find Capt. William Russel of the Hyde Park station in the hope that he could keep the robbery quiet.

DRAG PRISONER 5 INCHES FROM CAVE BOULDER

Collins Suffers While Rescuers Tug.

Cave City, Ky., Feb. 2.—[By Associated Press.]—Floyd Collins, 35, entombed cave explorer, was five inches nearer freedom tonight than he has been at any time since a huge boulder pinioned him in a narrow passage in Sand cave Friday morning.

A rescue party, headed by Lieut. Robert Burdon of the Louisville fire department, worked at the big rock for three hours this afternoon and when they left the crevice, exhausted, Collins had moved five inches.

With each tiny move in the painfully tedious process of rescuing Collins, hopes, long since dulled, were revived, but the victim still was far from a freed man late tonight.

Two of the volunteer aids collapsed after working in the passage way two hours. The temperature was 16 degrees above zero.

Harness Put About Body.

The squad worked their way to Collins on their stomachs and Homer Collins succeeded in placing a leather harness above his brother's body. A rope was attached to this and with the imprisoned man using his elbows to squirm and four other men tugging at the rope, Collins was moved the short distance.

The five inch margin has led the four to predict the possible rescue tomorrow.

Collins suffered torture during the work, first imploring the men not to "jerk my feet off," and later begging them to "leave me and save the rest." Homer remained behind when the jaded workers withdrew.

Hopes buoyed by the belief that with the arrival from Louisville of a compressed air drill Collins would be rescued, sank again when the opinion was expressed that its use would be dangerous, that it might cause the collapse of the entire passage way.

Brother Becomes Desperate.

Made frantic by Floyd's plight and the apparent hopelessness of rescuing him with the present equipment, Homer Collins, earlier today made an offer of $500 to any reputable surgeon who will crawl through the cave to Floyd, chloroform him and amputate his leg.

Grief stricken and worn by exposure, Homer led the first rescue party 300 feet into the narrow opening of the cave at 2:30 o'clock this morning, muttering through clenched teeth: "I'm going in there and get him." After more than five hours of chipping flinty limestone with gasoline torches, several of the party again appeared at the surface, wet and grimy with rock dust asking for more gasoline and lights.

Hunt Another Ingress.

All during the day searchers have explored other caves in the vicinity in hopes of finding a passageway which would permit them to approach Collins from behind and move the rock. Others have endeavored to find a subterranean cavity leading near where the prisoner lies on his back, hoping to drill their way through the underground rock walls into Sand cave, if that should be necessary.

Every effort to relieve the imprisoned man by entering the cave as he did, through the 150 feet on narrow crevices, has failed because there is not sufficient room above Collins' body to permit anyone to reach farther than his hips. Collins is able to move his arms and turn slightly on his left side when eating or drinking, but is nearly exhausted from efforts to free himself during the twenty-four hours before his plight was discovered.

Relatives in Despair.

Marshall Collins, another brother, collapsed from fatigue this afternoon when the air compressor arrived. The aged father of the boys stands helpless in the cozy mud surrounding the ledge at the cave entrance, his hope soaring with each new effort directed toward rescue and his heart sinking with each successive failure.

Railroad, highway, and mine engineers, summoned by Gov. Fields and others from various points in the state, are expected to reach the cave soon. The farm where Sand cave pokes its mouth from beneath a heavily icicled overhanging ledge is five miles or more from Cave City over extremely rough and muddy roads.

Fear Fall of Boulder.

On top of the bluff, about thirty feet from the entrance, the air compressor and drill brought from the Louisville fire department was placed.

Eight men, lying flat on their stomachs, comprised a relay system of communication from Collins to the outside. George T. Tucker, manager of the Tucker telephone system of Cave City, has gone to the cave prepared to establish a telephone line as far within the passage as possible.

Some woman wanted Morey—in a hurry—I thought. No accounting for tastes!

MOREY WINS HIS HEART'S DESIRE by Anne O'Hagan

A BLUE RIBBON short story in the magazine section of Sunday's Tribune

Want Ad Index Page 29

STATE HOPES TO PUT STOKES IN JAIL FOR 5 YEARS

More than Fine Is Goal of Prosecution.

W. E. D. Stokes, New York millionaire, who has been twice sued by women, once shot at by a woman, and twice ordered to pay alimony, is now on the eve of a battle in Chicago to keep from going to the penitentiary.

The actress who shot him was exonerated by a jury. Still another woman sued him for the support of her child. She lost. And now the climax of seventy years of Stoke's life of women and litigation with them is to be staged in the Cook county Criminal court, where he stands indicted on charges of conspiring to defame the character of his former wife, Mrs. Helen Elwood Stokes of Denver.

Throughout the trial, which opens tomorrow and promises to be more of a sensation than any of the capitalist's former legal encounters, the keynote of the state will be, "A penitentiary sentence."

Many Penalties Possible.

The conspiracy charge, according to Assistant State's Attorneys William W. Smith and Milton D. Smith, in charge of the prosecution, permits ony one of the following four penalties:

A fine of not more than $2,000.

A sentence in the county jail of not more than one year.

A fine not to exceed $2,000 and a sentence in the county jail not to exceed one year.

A sentence of from one to five years in the state penitentiary.

And fines of less than $2,000, the state's attorneys point out, wouldn't mean anything to a multimillionaire of Mr. Stokes' wealth.

"If the jury finds him guilty," Prosecutor Smith declared yesterday, "it should give him a five year prison term. That's what we're going to ask for."

Stokes, as bachelor and Benedick, has been both antagonist ond protagonist in numerous controversies, legal, and sometimes more personal.

Family Has Made History.

Numbering at least three famous old families in his lineage, Stokes is connected with some of the people who have helped make America's history, and a few who have helped make its gossip. He was named for his uncle, William Earl Dodge, noted Abolitionist and philanthropist.

Upon his graduation from Yale university, Mr. Stokes took up the practice of law, but soon deserted that for investments in real estate and oil. In 1895 he married Rita de Alba de Acosta, then 19 years old, the daughter of a rich Spanish banker in New York. A couple of years later their son, "Weddie" Jr., was born, and in 1899 she left him. In 1900 she was granted a divorce, $1,000 a month alimony, and the custody of the child.

About this time, in May, 1900, according to the legal evidence, a Miss Lucy Mae Ryley of Quincy, Ill., went to New York and fell in with Stokes, owner of the Ansonia hotel. Five years later the girl, under the name of Mrs. Lucy Randolph, started suit against Stokes for $4,500 back payment for the expenses of her son. The boy's father, she alleged, was W. E. D. Stokes, who had established her as Mrs. Randolph in an apartment on 85th street. The woman lost the case because there was no written evidence of the transactions which she alleged.

Married Again in 1911.

It was on Feb. 11, 1911, that Stokes, said to be 65 then, was married in Jersey City to Miss Helen Elwood, then 22. Before three months had gone by the bride later testified, her husband had assaulted her in their Ansonia hotel apartments. A few weeks later, according to her evidence at the divorce suit, he had forced her to sign, without reading, a paper which had signed away her dower rights.

That was May 17, 1911. Less than a month later, June 7, Miss Lillian Graham shot three bullets into the capitalist as he was calling on her at the Varuna hotel. Miss Graham and her companion, Miss Ethel Conrad, both of the stage, were tried and acquitted.

And still a bit later, Mr. Stokes, so Helen Elwood Stokes testified, rushed into her room with acid on his clothes and explained that a woman had thrown it on him. 'He further is alleged to have explained that other women were threatening her, and had a butler precede her from the hotel to the motor car when she went out.

There was a divorce suit in the spring of 1921; and a retrial in the fall of 1923. Following a sensational whirligig of charges and counter charges, Mrs. Stokes won the divorce and the custody of the children.

"Framed" Inmate Charge.

And now comes the charge that Stokes, together with David Nugent, his former counsel, and three others were guilty of a conspiracy to defame his former wife's character. There are four points to this charge, but the one that is attracting most attention is the charge that Stokes conspired with witnesses to say that Mrs. Stokes was an inmate, back in 1905, of the famous Everleigh club in the redlight district of Chicago.

Prosecutor Smith, who returned yesterday from Denver after a conference with Mrs. Stokes and her mother, Mrs. Arthur Miller, says he has more evidence than ever.

Trunks full of evidence, photographs films, chairs, wall paper, and scores of other exhibits will be displayed in Judge Gemmill's courtroom in the state's effort to show that the pictures of Mrs. Stokes which Stokes' representatives had said were taken in Chicago resorts were really taken in Denver in private homes.

"I will prove," Assistant State's Attorney Smith said, "that the picture is really one of Mrs. Stokes and was taken across from the home of her mother in Denver, and not in Washington park in Chicago, as has been alleged.

"I also have the picture alleged to show Mrs. Stokes holding a Negro baby in her lap. It is a photograph of her and her little nephew, and, due to faulty exposure, the child appears to be of Negro blood.

"Other pictures of this child and Mrs. Stokes will disprove that its blood is mixed."

AUTO VICTIMS

LUDWIG ETZKORN. MRS. E. Z. SPARKS.

Mrs. E. Z. Sparks, 2952 West Monroe street, was killed yesterday. She died on the way to a hospital after being hit by an auto while at Sacramento boulevard and Madison street.

Ludwig Etzkorn, 79, of 2046 West 22d place, died in the county hospital Sunday of injuries received when he was struck by an auto driven by Peter Dubikartis, 648 West 119th street. Dubikaitis was arrested.

Evanston Art Exhibit in the Toloff Studio Today

An exhibition of paintings and statues will be given today at the Joseph D. Toloff studio in Evanston. All work on exhibition is by Alexander Portnoff, well known Philadelphia artist and sculptor, who has won many prizes throughout the country.

U.S. Company Opens Plane Service Across Honduras

TEGUCIGALPA, Honduras, Feb. 2.—[By the Associated Press.]—A passenger airplane service was inaugurated here yesterday by an American company for service between the Pacific and Atlantic coasts.

Prices realized on Swift & Company sales of carcass beef in Chicago for week ending Saturday, Jan. 31, on shipments sold out, ranged from 6.50 cents to 20.00 cents per pound, and averaged 11.28 cents per pound.—Adv.

MRS. COUNTISS 2 YEARS LORN, SEEKS DIVORCE

Waits Legal Time and Then Files Suit.

Just two years to the day having elapsed since Frederick Downer Countiss, millionaire broker, left his home at 1524 Lake Shore drive, his wife, Mrs. Eleanor Robinson Countiss, prominent socially and noted for her beauty, yesterday filed suit for divorce in the Circuit court.

Those two years of desertion, states Mrs. Countiss' divorce bill, represent the legal period required under the divorce law, and entitle her to freedom from marital bonds.

News of the suit caused no surprise to friends of Mr. and Mrs. Countiss, for it was generally known, when the broker took up his separate residence at 190 East Chestnut street, that it impended. And ever since, at countless affairs of social note, it was seen that Mr. and Mrs. Countiss never accompanied the other.

Romance in Courtship.

A bit of romance attended the courtship of Mr. Countiss, for at the time of his meeting with Eleanor Robinson, youthful daughter of John K. Robinson, New York executive of the Diamond Match company, he was engaged to marry Eleanor's older sister.

But the cards were switched, and Eleanor, home from a boarding school for a short vacation, fell in love with her sister's fiancé, and he with her, though she was 18 years his junior. And they were married in the fall of 1910. The older sister later married, and is now happily wed, to William Evans, a New York millionaire.

No plea for custody of the two children, Henrietta Eleanor, 12, and Frederick Downer Jr., 10, is made by their mother, who has them now, and with whom they are expected to remain.

Suit to Take Regular Course.

Mrs. Countiss' attorney, John D. Black, said no arrangements had been made as yet for an immediate hearing. When reminded that of late persons prominent in society and business have arranged to obtain divorces with a minimum of delay, Mr. Black said he had begun a simple lawsuit, which would take its regular course.

It is expected, however, that Mr. Countiss will put forth no objections to his wife's suit for freedom, and that within a short time he will take the necessary steps to make possible a brief, default hearing at which Mrs. Countiss will appear and obtain an uncontested divorce.

Since their marriage both Mr. Countiss and his wife have been active in many spheres, he as a member of the La Salle street brokerage house of S. B. Chapin & Co., and a former president of the Chicago Stock Exchange, and she in society, business, war work and adventure. Mr. Countiss, who rose from a bank messenger to rank as one of the city's millionaires, recently retired from the brokerage firm.

Active in War Work.

Mrs. Countiss during the war engaged in many of the nation's campaigns for funds, in the Red Cross and Liberty Loan drives, and was decorated by the Queen of Belgium for distinguished service.

Afterwards she sought solace in sport, and in business. She and Mr. Countiss were members of many of the leading clubs, and mingled often at club functions.

Chicago Daily Tribune.
THE WORLD'S GREATEST NEWSPAPER
Vol. LXXXIV. Tuesday, Feb. 3. No. 29.

Published daily at No. 7 South Dearborn street, Chicago, Illinois.
Mail subscription—Price in Ill. (outside of Chicago), Ind., Iowa, Mich. and Wis.—Daily with Sunday, one year, $12.50.
MAIL SUBSCRIPTION PRICE.
Zones 3 and 4 in states other than Ill., Ind., Iowa, Mich., and Wis.—Daily, $7.50 per year.
Zones 5 to 8 inclusive—Canada, Mexico, and foreign—Daily, $12.00 per year.
Entered as second class matter June 9, 1903

GIRL KILLS HER DYING FIANCE; WAS SHE RIGHT?

Paris Court Will Fix the Answer.

BY HENRY WALES.

[Chicago Tribune Foreign News Service.]
[Copyright: 1925: By The Chicago Tribune.]

PARIS, Feb. 2.—Has any one the right to put a sufferer of a mortal disease out of misery by inflicting death? A Paris court began today to seek the answer to this question.

The case has attracted world-wide attention of savants and philosophers, most of whom believe a patient suffering from an incurable disease is entitled to be put to death if he asks it and the killer is not guilty of any crime.

A Polish girl, aged 23, named Stanislawa Uminala, a student of the dramatic conservatory in Warsaw, became engaged to a Polish writer named Jean Zynowsky, three years ago. Mr. Zynowsky, suffering from tuberculosis, then came to France to take a cure.

Asks France to Kill Him.

The treatment superinduced cancer and the young man, dying, summoned his fiancée to his bedside. Mlle. Uminala canceled an engagement in the National theater in Warsaw and rushed to Paris, where Mr. Zynowsky showed her a loaded revolver under his pillow and asked her to shoot him in the mouth as he was too weak to pull the trigger.

The girl refused. Her fiancée grew weaker, until a transfusion of blood was necessary. She gave the blood. A few hours after the transfusion, while the girl was still faint and light hearted from the loss of blood, Mr. Zynowsky had a hemorrhage and a trained nurse was rushed to give him a hypodermic of morphine.

The girl realized her fiancé's last hour was at hand when Mr. Zynowsky, unable to speak, turned his appealing, glazing eyes on her and writhed in pain.

"Could Not Resist Mute Request."

"I could not resist his mute request," she testified. "I struggled against it. My hand groped beneath the pillow and drew out the revolver. The pistol was already loaded and my hand thrust the muzzle against the mouth of my fiancé, and as I turned my head away my fingers pressed the trigger. The detonation caused a reaction, I suppose, because I then realized what had happened, and I rushed from the room and summoned help."

Mr. Zynowsky died within an hour, and Dr. Paul at the autopsy testified that the advanced state of consumption and terrible inroads from cancer revealed that the patient could not have survived more than another day or two.

The authorities never arrested the girl and permitted her to return to Warsaw with her fiancé's body for interment on her promise to come back to Paris for the trial, which she did.

Fashionably gowned and bejeweled women fought for seats in the courtroom this afternoon.

New Wife Quits Gordon Thorne; Back to Mother

Gordon C. Thorne's second venture into matrimony was reported near an end yesterday when it became known that Mrs. Helen Maginnis Thorne had left their home at 3314 Sheridan road two weeks ago and not returned. Presumably, said Thorne's lawyers, Mrs Thorne had gone to her mother, Mrs. Rose Maginnis.

Thorne, son of a founder of Montgomery Ward & Co., was divorced by his first wife, Mrs. Virginia Milner Thorne, July 9, 1921.

It was about this time he was sued for $100,000 by Mary Lygo. He settled for $8,000.

POLICE FREE MEN ARRESTED AFTER CAR BARN THEFT

After thorough investigation police last night released three men arrested after the $9,000 robbery early yesterday at the street railway barns, 25th and Leavitt streets, when six men armed with rifles escaped with two days' receipts. Absolutely no evidence was found against the arrested men.

Ten thousand dollars' worth of jewelry and gems was the loot taken yesterday by three holdup men who locked up Elick Phillips, a jeweler at 1429 Milwaukee avenue, with a clerk and two women customers.

Another big haul of the day was when Anthony Smith, 866 North Richmond street, a collector for the Checker Cab company, was held near his home by two auto bandits and robbed of $3,200, receipts of several branch stations of the cab company which he was taking home for the night.

CHANCE FOR NEW POSTOFFICE AT CHICAGO BRIGHT

Washington, D. C., Feb. 2.—[Special.]—Chicago's hope for a new postoffice building to supplant the antiquated and congested structure in the heart of the loop advanced half a step nearer realization today when the house passed a blanket appropriation bill authorizing the expenditure of $150,000,000 for the purchase, construction, and improvement of public buildings.

The money, unless the bill strikes a snag in the senate, is to be spent under the direction of the postmaster general and the secretary of the treasury, with the approval of the director of the budget.

Not more than $35,000,000 may be expended in one fiscal year, so the appropriation provides for a building program of at least six years.

Your Eyes

One may perhaps buy some things safely and economically without the certainty that he is procuring the highest quality, but not so in the purchase of glasses. Your eyes are worthy of the best that optical science can produce.

Always the best in quality but never higher in price

Almer Coe & Company
Scientific Opticians

105 N. Wabash Ave. · 78 E. Jackson Blvd.
6 So. La Salle St. · 527 Davis St., Evanston

Five minutes from anywhere downtown—and in Evanston

PECK & PECK

Half-Yearly Sale
Scarfs · Stockings · Sweaters
20% Discount

NOTHING in our shops is excluded. Some offerings even greater than 20% discount. Fashion's latest sports wear for men and women at far less than ordinary prices.

PECK & PECK
38-40 So. Michigan Ave.
946 No. Michigan Ave.

FEBRUARY
Welte-Mignon* Reproducing Records
For KIMBALL Reproducing Pianos And All Welte-Mignon* Actions

THE February Welte-Mignon* Reproducing Records are NOW ON SALE.

Leff Pouishnoff, the recent sensation of our western world among pianists, records exclusively for Welte-Mignon (Licensee) Reproducing Records, and this first release will be heartily welcomed. Others will follow next month.

6990—**Prelude** in E-flat Minor, Op. 23, No. 9..(Rachmaninoff)

Fannie Bloomfield Zeisler, beloved of Chicagoans and nationally famous, adds the following new recordings to the four issued in January:

6979—**Liebeswalzer,** Op. 57, No. 5.....(Moszkowski)
6978—**Nocturne** in C-sharp Minor, Op. 27, No. 1.....(Chopin)

Other Standard Classical and Salon Pieces

	Title	Played by
6966—	**Ballade** in G Minor, Op. 23 (Chopin)	Alfredo Oswald
6981—	**Eglogue** (Liszt)	Alfredo Oswald
6988—	**The Brook** (Spindler)	Katinka Narinska
6989—	**Albumblatt** (Albumleaf) (Wagner)	Richard Singer
6845—	**Preludes:** Op. 16, No. 3, in G-flat; Op. 17, No. 3 in D-flat; Op. 11, No. 23, in F Major (Scriabin)	Theodor Koenemann
6980—	**Etude Melodique** (Rogers)	Dorsey Whittington
6984—	**Le Coucou** (Daquin)	Austin Conradi
6843—	**Preludes:** Op. 28, No. 23, in F Major; No. 21, in B-flat (Chopin)	Austin Conradi
6841—	**The Little Windmills** (Couperin)	Austin Conradi
6983—	**Black Key Polka Mazurka** (Herzog)	Ray Farnum
6993—	**Murmure du Vent** (Sighing Breezes) (Sauer)	Dorothy Parker
6992—	**Second Nocturne,** Op. 12 (Leschetizky)	Dorothy Parker
6986—	**Chant des Montagnes,** No. 3 (Elie)	Harriette Cady
6985—	**Melody** (Brig.-Gen. Charles G. Dawes)	Dorothy Miller Duckwitz

New De Luxe Recordings of Popular Music

6987—	**You and I** (from "My Girl") (Song)	Howard Lutter
6991—	**Golden Days** (from "Student Prince in Heidelberg") (Song)	Howard Lutter
6994—	**Me Neehyah** (Fox Trot)	Vee Lawnhurst
6995—	**The Only Only One** (Fox Trot)	Vee Lawnhurst
6996—	**Lover's Waltz** (Waltz Song)	Walter Sturgis
6997—	**Waiting for the Dawn and You** (Song)	Walter Sturgis
6998—	**I Ain't Got Nobody to Love** (Fox Trot)	Malcolm Johnson
6999—	**Lucky Kentucky** (Fox Trot)	Malcolm Johnson

Why not make early selection? We carry the most complete stock in Chicago of this month's list and former releases.

KIMBALL Reproducing Pianos Are Made in Several Models
*Welte-Mignon Licensee

W. W. KIMBALL CO.
Chicago—Established 1857
306 S. Wabash Ave., Kimball Bldg.

Grand Pianos and Upright Pianos, Reproducing Pianos, Player Pianos, Pipe Organs, Phonographs and Music Rolls. Distributors of De Luxe Welte-Mignon Music Records, Columbia Phonograph Records and Radio Receiving Sets.

EXPANSION

WE are going to enlarge our store . . . By March first, or as near as possible, we will have additional quarters on the Avenue . . . This demands clearing the decks for action. Hence our

EXPANSION SALE

offering nearly everything in the store at reductions of

20% to 33⅓%

Every value-knowing user of high-quality men's wear should, for the sake of economy as well as satisfaction, see all that this sale affords.

Z. Z. JACKSON INC.
Shirt, Scarf, Collar and Pajama Maker
Michigan Boulevard at Madison

Renters! Stop!
Own Your Own Home!

Payments as Low as **$25.00** Per Month

Free Book Explains

Save $500 to $2,000

Why continue to pay rent when we make it so easy for you to own your own home? All you need is a lot and *some* cash. We finance the rest. Payments $25.00 to $75.00 per month, depending on size of home. Lowest interest!

OUR 120-page Plan Book fully explains. It will show you how you can save from $500.00 to $2,000.00 by building the "Honor Bilt" Way, and at the same time get a home that is *right* in every particular.

It contains nearly 100 different designs of high grade homes, many of which have been built in our most exclusive suburbs. (We put you in touch with experienced contractors.)

All homes are beautifully illustrated, many in colors. Floor plans and interior views give you an excellent idea of the layout of the rooms.

In addition, our book explains "Honor Bilt" *double* floor and *double* wall construction—Our Free Plan Service and Our $100,000,000.00 Guarantee of Satisfaction. It tells *why* "Honor Bilt" Homes are considered by thousands to be the best frame constructed houses on the market today.

Get your copy of this wonderful book! Call at our Beautiful Exhibit, where we have a completely furnished bungalow on display. See for yourself what "Honor Bilt" Homes are—inspect the material—the construction—the up to the minute conveniences and the many accurate models. You will then fully appreciate *why* "Honor Bilt" Homes are warmer and stronger than ordinary frame constructed houses.

If not convenient for you to call in person, write or phone for our book. No obligation to buy.

Get Your Copy at Our FREE Exhibit!

Ask for FREE "Book of Plans" No. 228A

See Free Exhibit. Accurate models of "Honor Bilt" Homes; also completely furnished bungalow.

Sears, Roebuck and Co.
30 N. Dearborn St.

OPEN 8:30 A. M. to 5:30 P. M. Including Saturday. Tuesday & Friday 8:30 A. M. Other hours by appointment.

A FLORSHEIM SHOE SALE

$8.85

Shoes that are famous for their style and wearing qualities—selling regularly at $10 and $12—*now* on sale for a limited period.

The Florsheim Men's Boot Shops

LOOP STORES:
Randolph Store Open Evenings Until 9

20 E. Jackson
58 W. Randolph
108 South Clark
9 South Dearborn

PERSHING PALACE

6400 Cottage Grove Ave.
Phone Fairfax 0721

"Chicago's Most Elaborate Restaurant"

New Band
DAVE PEYTON'S
Symphonic Syncopators

FRED'K J. IRELAND'S NEW SHOW

DAZZLING REVUE
35 PEOPLE
"THEY'RE OFF"

French Table d'Hote Eight-Course Dinner, $1.50

No Admission Charge

SAFER BUILD SOUGHT A FIRE FATA

Present Laws Expert Asse

BY PHILIP KIN

While a coroner's jury ance experts and one phy investigation yesterday of at 5820 Blackstone aven urday morning, a move of the building code with plication to four story ap rigid ordinances against p started in the city council

The coroner's inquiry room 900 at the county b two postponements. It f scheduled for Roberts' rooms, 1411 East 60th str was switched to room 500 building after twenty-f had waited at the under all morning. Some were it is said, and felt their t not wanted. They were witnesses of the fire.

Seventh Death fro

The death roll of the creased to seven with Mrs. Alice Earl, 56, yester at the Illinois Central h had been housekeeper in structure of the world's which had been altered in ment building of the hig by the simple method of flat into four.

The inquest barely got will be continued this mo veloped at least that the ing unusual about this bu way of a fire hazard, and thing is to be done it m changing of the laws.

partment witnesses testi Blackstone avenue fire tr in the law and there are like it.

There was only one tel building and the time bet covery of the fire and t the fire department may half hour.

Story Told by Fir

Horace A. McLane, chi fire battalion, was the ma the first session at the i hearing developed the f building was a firetrap an been burning nearly half fore the fire department a was no delay and no bun fire department, he sa saved all who appeared at but the building was too permit the firemen to g

In the course of his Lane said Anthony Ha wife, panic stricken, jum fourth floor window leavi girl, Doris, to die in the fla and mother were killed by the body of the baby was ruins after the floors had

Warns of Other Fire

Chief McLane, while m that the fire prevention not at fault, in his opinio fires might occur in man ings of similar construct partment was not notifie said the city building nances had been obeyed.

"We got the call at 2: Lane said. "I was at th seven minutes.

"The hydrant was fr Engine 60 men at once to help the other comp ladders. Lives were th eration there.

"The fire started, in the front hall in the m the tenants had access and fire escapes. The e good condition, but the use them.

"I have been quoted the fire prevention bureau I want to correct that. fire had been under w or thirty-five minutes partment was notified."

"Is this old building ferent from a large nu buildings?" McLane wa

"No, it is just as w as many others. It wa 1920 and the ordinances with," he replied.

Building Manager

J. B. Frazer, manage ing, was examined clos surance men. He said t not been altered for least. He added that th insured for about $10,000 ing for about $25,000. been remortgaged. He this morning.

The jurors are Frank the Insurance exchange Taylor of the Central Ac E. C. Fischer of the E bility Assurance corpora von, L. F. Menard of Accident Insurance co Eldorado Scott, 6343 K

Affects Schools, Ol

Members of the city ings and zoning comm the scene of the fire th committee decided yest board of education to

That plate

SOU

Would better f and a ha memor seasoned

LEA & PERR SAUC

AT EVERY GROCERY

SAFER BUILDINGS SOUGHT AFTER FIRE FATAL TO 7

Present Laws Obeyed, Expert Asserts.

BY PHILIP KINSLEY.

While a coroner's jury of five insurance experts and one physician began investigation yesterday of the fatal fire at 1830 Blackstone avenue, last Saturday morning, a move for revision of the building code with a special application to four story apartments and rigid ordinances against fire traps was started in the city council.

The coroner's inquiry was begun in room 500 at the county building after two postponements. It first had been scheduled for Roberts' undertaking rooms, 1411 East 60th street. Then it was switched to room 500 in the county building after twenty-five witnesses had waited at the undertaking rooms all morning. Some were discouraged, it is said, and felt their testimony was not wanted. They were survivors and witnesses of the fire.

Seventh Death from Fire.

The death roll of the fire was increased to seven with the death of Mrs. Alice Earl, 56, yesterday. She died at the Illinois Central hospital. She had been housekeeper in this eight flat structure of the world's fair period, which had been altered into a 32 apartment building of the high rent period by the simple method of making one flat into four.

The inquest barely got started and will be continued this morning. It developed at least that there was nothing unusual about this building in the way of a fire hazard, and that if anything is to be done it must be in the changing of the laws. The fire department witnesses testified that the Blackstone avenue fire trap was within the law and there are plenty more like it.

There was only one telephone in the building and the time between the discovery of the fire and the calling of the fire department may have been a half hour.

Story Told by Fireman.

Horace A. McLane, chief of the 16th fire battalion, was the main witness of the first session at the inquest. The hearing developed the fact that the buiding was a firetrap and that it had been burning nearly half an hour before the fire department arrived. There was no delay and no bungling by the fire department, he said. Firemen saved all who appeared at the windows, but the building was too far gone to permit the firemen to go inside.

In the course of his narrative McLane said Anthony Hardie and his wife, panic stricken, jumped from a fourth floor window leaving their baby girl, Doris, to die in the flames. Father and mother were killed by the fall, and the body of the baby was found in the ruins after the floors had caved in.

Warns of Other Fire Traps.

Chief McLane, while making it plain that the fire prevention bureau was not at fault, in his opinion, said similar fires might occur in many other buildings of similar construction, if the department was not notified in time. He said the city building and fire ordinances had been obeyed.

"We got the call at 2:30 a. m.," McLane said. "I was at the fire in six or seven minutes.

"The hydrant was frozen, but the Engine 60 men at once were ordered to help the other company with the ladders. Lives were the first consideration there.

"The fire started, in my opinion, in the front hall in the main lobby. All the tenants had access to the stairs and fire escapes. The escapes were in good condition, but the people did not use them.

"I have been quoted as saying that the fire prevention bureau was at fault. I want to correct that. I believe the fire had been under way twenty-five or thirty-five minutes before the department was notified."

"Is this old building materially different from a large number of other buildings?" McLane was asked.

"No, it is just as well constructed as many others. It was inspected in 1920 and the ordinances were complied with," he replied.

Building Manager a Witness.

J. B. Fraser, manager of the building, was examined closely by the insurance men. He said the building had not been altered for eight years at least. He added that the contents were insured for about $10,000 and the building for about $25,000. It recently had been remortgaged. He will be recalled this morning.

The jurors are Frank F. Holmes of the Insurance exchange, foreman; C. C. Taylor of the Central Actuarial bureau, E. C. Fischer of the Employers' Liability Assurance corporation, G. A. Mavon, L. F. Menard of the Standard Accident Insurance company, and Dr. Eldorado Scott, 6343 Kenwood avenue.

Affects Schools, Old and New.

Members of the city council buildings and zoning committee will visit the scene of the fire this morning. This committee decided yesterday to ask the board of education to delay a start on its new building program until a study of plans for the proposed building indicates that all preventable fire hazards have been eliminated.

Margaret Haley, representing the Chicago Teachers' federation, told the committee that class rooms in the buildings as planned will be overcrowded, while corridors and stairways will be narrower than in the existing schools. She pointed out that under the proposed platoon system the schools will have more pupils crowding up and down stairs, without teacher supervision.

Blocks Platoon Plan.

Robert J. Knight, deputy building commissioner, told the council committee that the platoon system would bring into each school building at one time more children than the building had seating capacity. In that way it would violate the city fire ordinances. He upheld the objection against the number of children moving through the halls without supervision by teachers.

His objections will block the plan by which a school with 816 seats would have been made to accommodate 1,150 pupils by having all classrooms filled during the school hours, with the surplus children in gymnasiums or at other work outside of actual classroom routine.

Mr. Knight said he had refused the board of education permission to experiment in one or two buildings, now under process of conversion for use under the platoon system. His action is likely to have an effect on new school buildings, too.

SMOKE SCREENS FROM I. C. TRAINS ALMOST HIDES CITY FROM LAKE

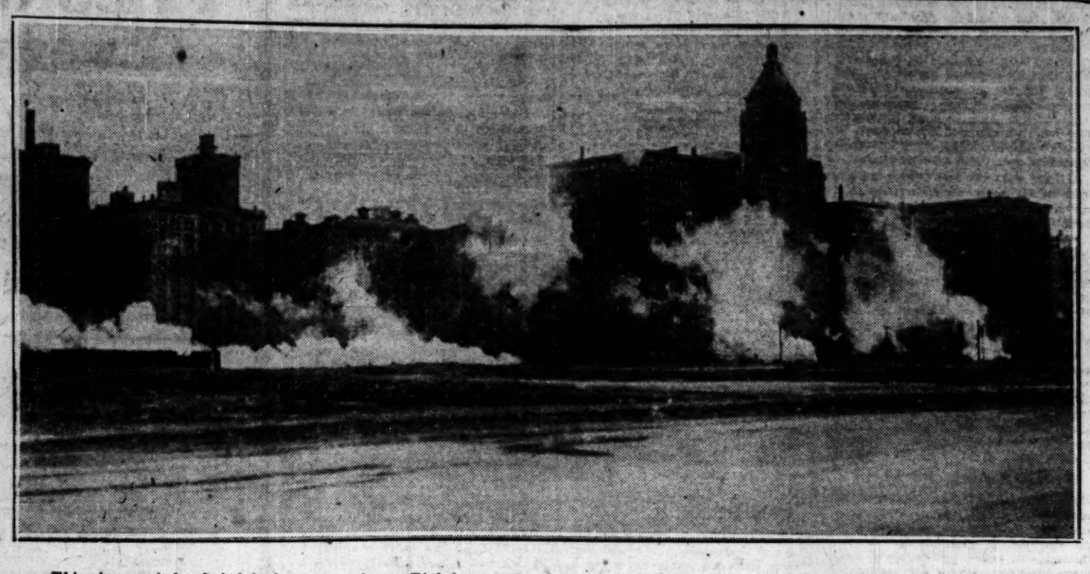

This picture of the city's lake front was taken at Eighth street from Grant park yesterday at 1:15 p. m., when comparatively few trains are run. The Illinois Central is doing its best to do away with the smoke nuisance, however, and is spending millions of dollars of electrify its lines.

[TRIBUNE Photo.]

PATROLMAN GETS ROUGH IN LOOP; LOSES HIS STAR

CHRISTOPHER COVINGTON.

Patrolman Christopher Covington, colored, known in the south side district as personal bodyguard for Ald. Jackson, colored, went to the loop yesterday afternoon in his automobile.

Thirty minutes later, after he'd passed a traffic cop and keeled over a traffic captain, Covington found himself minus his star and charged with the folowing:- Assault with intent to commit murder, resisting an officer, parking in violation of traffic laws, and disorderly conduct.

Judge George, also colored, last night approved bonds freeing Covington.

Covington told Traffic Policeman L. Wolff that as they were brother policemen he guessed he'd park on Michigan boulevard at Lake street. Wolff guessed otherwise, but Covington insisted. He parked and went into an office building, after showing Wolff that he wore a gun. Wolff phoned Capt. Patrick Hogan of the traffic division for instructions. Hogan sent a wagonload of police. Covington was roughed up considerably.

MYSTERY WOMAN IN FLAT FIRE IDENTIFIED AS WEALTHY INVENTOR

The mysterious Miss Dora Jones, the woman who was burned to death in the Midway apartment fire early Saturday morning, was positively identified yesterday by Mrs. Delevan Cowles, president of the Woman's Association of Commerce, as a wealthy inventor of automobile appliances.

The woman's body was viewed at Roberts' undertaking rooms, 1411 East 60th street by Mrs. Cowles.

"There is not the slightest doubt in my mind," said Mrs. Cowles. "I never knew a woman who had such a quantity of hair. I remember her, also, for her teeth which were very even and white."

Mrs. Cowles said she last saw Miss Jones in New York two years ago. At that time Miss Jones had a manufacturing plant in Moline, Ill., where she made a number of attachments for automobiles and was considered wealthy.

The funerals of the other six victims of the fire will be held today and tomorrow. Mrs. Elizabeth Pryor and her daughter, Loretta, will be buried this afternoon from the South Side Christian church, Hammond, Ind., where services will be held at 3 p. m.

Services for Mrs. Alice Earl will be held at 1411 East 60th tomorrow at 11 a. m. The funeral of the Hardie family, the mother, father, and baby, will be held from Roberts' chapel, 912 Irving Park boulevard, at 2 o'clock tomorrow afternoon.

BLAME BUILDING OWNERS FOR DIRT FILLING THE AIR

Firemen Cite Low Grades of Coal.

Responsibility for much of the smoke and soot which clouds Chicago must rest with building owners, a council health subcommittee investigating the sources of air pollution was told by representatives of local engineers' and firemen's unions.

The money which they would spend in the employment of combustion engineers to teach stokers approved methods of caring for boilers would be better spent in an educational campaign among the building owners, according to the union officials.

Say They Obey City Laws.

Albert Peterson, business agent of local No. 401 of the International Steam and Operating Engineers, and J. W. Norton, business agent of local No. 7 of the International Brotherhood of Firemen and Oilers, told the aldermen that the majority of their membership "prided themselves in operating in compliance with the city's ordinances."

Ancient or inadequate boilers, coupled with the average owner's inclination to economize by purchasing the cheapest grade of coal to be found, makes full compliance impossible, the two business agents agreed. When building owners are convinced that modern devices and a high grade of coal in reality make for greater savings Chicago's smoke problem will be reduced to minimum, they declared.

Plan Other Hearings.

The subcommittee, at the suggestion of its chairman, Ald. Arthur Albert [43d], moved to invite the citizens' smoke abatement commission to present its recommendations at a hearing to be set this week. When they have been heard owners of buildings noted as persistent violators of the anti-smoke ordinance will be summoned before the committee, it was decided.

BABIES IN 3 YRS. OR MARRIAGE ENDS, NEBRASKA'S PLAN

Lincoln, Nebr., Feb. 2.—[Special.]—A bill intended to annul childless marriages in Nebraska was introduced today in the lower house of the legislature. It is sponsored by Dr. A. S. Pinto, well known physician of Omaha, and was introduced by Representative Robert E. Hines, youngest member of the house. Hines is a bachelor.

His bill would not annul a marriage until the couple had been childless for three years. Impotency of either man or wife grants exemption.

One of the proposed terms prohibits the marriage of any male under 35 years of age to a female who has passed her child bearing age. The other plans require certificates of health from applicants for marriage licenses. The new bill is intended to compel the "upper classes" to bear children, it was stated.

DAY IN WASHINGTON

SENATE.

Attorney General Stone's nomination for Supreme court again approved by judiciary committee.

Report recommending the seating of Senator Mayfield of Texas filed by the elections committee.

Senator Magnus Johnson of Minnesota filed a petition contesting election of Thomas D. Schall, his opponent.

HOUSE.

Passed Elliott $150,000,000 public buildings bill.

Passed bill designed to prevent clogging of the Supreme court docket.

Agricultural committee began consideration of farm legislation.

SUPREME COURT.

Held a state law requiring a license for sale of intoxicating liquor is valid notwithstanding the prohibition amendment.

Benjamin W. and Harry F. Morse lost their contest over the legality of their arrest in New York.

COMPROMISE WINS FOR HERRIOT IN VATICAN FIGHT

[Chicago Tribune Foreign News Service.]

PARIS, Feb. 2.—A compromise proposal permitting Alsace and Lorraine to be represented in Rome tonight saved the Herriot majority when the chamber of deputies voted, 314 to 250, on the question. The vote virtually means the suppression of the French embassy at the vatican. Of 564 voting, the majority needed 283, so that Premier Herriot controlled the lower house on this measure by only thirty one votes.

The voting followed a heated debate, throughout which the house appeared nearly evenly divided, the Catholics supporting all the right elements, making a determined stand to keep the embassy.

It was the premier's unexpected proposal of a concordat allowing Alsace and Lorraine to send a representative to Rome and his promise that the government would back the voting for the required funds for this purpose which seemed to turn the balance, for it is evident that the papal nuncio thus will be retained, changing only his official residence from Paris to Strasburg.

TREMENDOUS VALUE FOR 15C.

The Pathfinder, Leading Weekly Magazine of Nation's Capital, Makes Remarkably Attractive Offer.

Washington, D. C., Jan. 25.—People everywhere are hurrying to take advantage of the Pathfinder's wonderful offer to send that splendid illustrated review of the whole world 13 weeks on trial for 15 cents. It costs the editor a lot of money to do this, but he says it pays to invest in new friends, and in spite of the high cost of his greatly improved paper he makes this rare offer to bring his circulation up to a million a week. You will like this paper; it is 31 years old and now better than ever; no other publication like it anywhere. Try it. Only 15 cents in stamps or coin mailed at once to Pathfinder, 412 Pathfinder Bldg., Washington, D. C., will keep your whole family informed, entertained, helped and inspired.—Adv.

WARN BANKERS OF SWINDLERS; $1,000,000 LOST

The Chicago and Cook County Bankers' association and the National Security company yesterday sent out warnings against a band of swindlers whose operations in Chicago and other large cities from coast to coast have netted them more than $1,000,000.

The warning names a Thomas McWater, alias Agerbeck, as the "brains" of the band. The swindle consists in raising stock certificates of well known issues and depositing them with bankers and brokers as collateral for loans.

One of the band would open headquarters in a leading hotel and arrange interviews with wealthy men, who were offered positions in a large enterprise about to be established. To raise necessary funds it would be necessary to borrow money on good securities. Because the local residents were acquainted at the banks they were intrusted with negotiating the loans. Later it would be found the share certificates had been raised in various amounts ranging from one to ninety-nine shares.

Three More Light Cruisers Will Be Built by Britain

[Chicago Tribune Foreign News Service.]

LONDON, Feb. 2.—Three new light cruisers for the British navy were announced on the construction program made public today.

On the Railroads

Apollinaris

is served in the Dining Cars and Pullmans, in every State of the Union.

"The Queen of Table Waters"

Sole Importers: Apollinaris Agency Co., Fifth Avenue at 42nd Street, New York

BETTER ENGLISH

Thursday Evening

Lyon & Healy Hall

Practical Interesting Thorough

Call Rogers Park 0234

"Made ye olde-tyme way & enjoy'd ye nation over since this centvrie began"

THERE'S a very goode reason why we use only pure creamerie butter, fresh rich cream and cane sugar, in making these delicious candies. Yereason is this: They won't be as goode unless we do.

Ellis Sheetz

Martha Washington Candies

70¢ pound

Ye Main Shoppe & Kitchen

3823 Broadway (Between Grace & Sheridan)

51 East Adams Street (Opposite Revell's)

24 West Jackson Boulevard (Great Northern Building)

31 West Washington Street (Between Dearborn & State)

180 West Jackson Boulevard (Opposite Insurance Exchange)

844 East Sixty-third Street (East of Drexel)

11 South Kedzie Avenue (4 Doors South of Madison)

1016 Wilson Avenue (Between Kenmore & Sheridan)

'Order from Horder'

Stationery—Office Supplies—Furniture

Keep Every Customer At Your Finger Tips

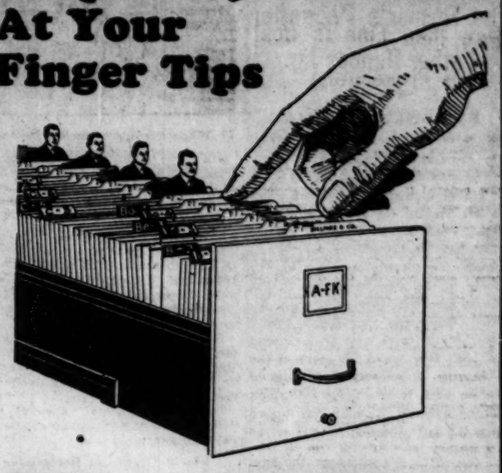

File and Find

with the "SAFEGUARD" filing system

The whole secret of successful filing is to put away all data in such a manner that it is accessible at a moment's notice. With a proper filing system you should have every bit of information that refers to your business right at your finger tips *at once*.

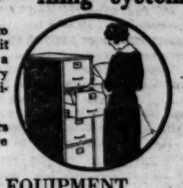

The "SAFEGUARD" Filing System offers you that very thing. In the 24 years we have been in business as furnishers of

OFFICE SUPPLIES AND EQUIPMENT

we have been perfecting filing systems until now we have the ideal solution for all filing problems, small or large. The "SAFEGUARD" system removes every possibility of delay. There is no stooping necessary; no hidden names; no confusion; no rubbed lettering; nothing to hinder you from putting your finger at once on what you want.

The "Angular" tabbed guides, arranged alphabetically, numerically or geographically, as you wish—turn their faces up at an angle which gives you an unobscured view of the whole drawer. Protected by celluloid covers, the lettering cannot rub off; every division is clearly visible. A "Rainbow" range of colors permits a complete cross indexing system.

The elasticity of the "SAFEGUARD" system is one of its finest features. You can expand it and expand it again without discarding the original equipment. Additional "Angular" guides are all that is necessary.

Call at one of our 8 Loop stores, where our salesmen will be glad to demonstrate and explain the "SAFEGUARD" Filing System to you. We will be glad to have our Filing Advisor call upon you at your convenience without cost or obligation.

70 Phones—All Franklin 6760

HORDER'S, Inc.

Stationery Office Supplies Furniture

238 W. Lake, 124 W. Adams, 108 N. La Salle, 24 S. Dearborn — 8 Stores in the Loop — 60 E. Monroe, 228 W. Madison, 324 S. Dearborn, 33 E. Lake

General Offices: Lake and Franklin Streets, Chicago.

Dinner Tonight 85c

"Where Eating Is a Joy"

Where in all the world could you equal this excellent dinner at so moderate a price? The high quality of the foods and the marvelous preparation place this dinner in a class by itself. "Delicious"—that's the word. Come TONIGHT—a rare treat will be waiting for you.

TONIGHT'S MENU

Served from 4:30 to 7:30 P. M.

Hot Roll and Butter

Clear Consomme

Broiled Whitefish, Maitre d'Hotel
Roast Prime Ribs of Beef au Jus
Fricassee of Chicken with Rice
Baked Ham Steak, Sweet Potatoes
Individual Lamb Pot Pie

Mashed or Rissole Potatoes

Creamed Stringless Beans

Asparagus Salad

Fresh Apple or Lemon Cream Pie
Strawberry Sundae
Almond Souffle, Currant Jelly Whip

Orange Sherbet — Ice Cream

Tea — Coffee — Milk — Buttermilk

A good steak dinner Saturday nights, 85c
At noon a good luncheon, 50c

Miss Ellis' Tea Shop

31 East Madison Street
2nd Floor, Corner Michigan

That plate of SOUP Would be a better friend and a happier memory if seasoned with LEA & PERRINS' SAUCE

Because of the death of

Mrs. L. Klein

our store will be closed all day

Wednesday

February 4, 1925

L. Klein

Halsted, 14th and Liberty Streets

SUBSCRIBE FOR THE TRIBUNE

PARENTS GREET SMITH, HARDING, WORLD FLYERS

The Former's Preacher Father Dances Jig.

BY LOWELL THOMAS.

(Copyright: 1925, by The Chicago Tribune Newspapers Syndicate and the McClure Newspapers Syndicate.)

SECTION LXXIII.

"We were on the homestretch when we left Tucson for San Diego," said Flight Commander Smith, "or we would have flown off our course and passed over Phoenix in order to pay tribute to the memory of one of the gamest men that ever piloted an airplane. His name was Lieut. Frank Luke. And if there lives an American who has never heard the story of the adventures of daredevil Luke, and of how he used to shoot down German sausage balloons, then he has missed one of the most dramatic tales in American history.

"With some twenty-five thousand miles of air trails behind us, and with only a few hundred more to go, our motors seemed to be singing a song of triumph as we sped across the Arizona desert toward the familiar jagged peaks of the Crester and Growler mountains. Far below I spotted the tiny desert cluster of adobe huts called Kim.

"It brought back memories of India and of the days we had spent flying up the famous Grand Trunk road of Hindustan in the footsteps of Kim, the hero of Kipling's immortal story. The country below us looked like some parts of India, too. But neither that nor the name of Kim could fool us now. We were flying with our throttles nearly wide open, at a hundred miles an hour, and we knew that the passing of every minute was bringing us a mile and a half nearer my home, just over the desert's rim.

Running Ahead of Schedule.

"Erik and 'Lee' also had relatives and some of their most intimate friends waiting for them at Rockwell field. All this added to the fact that the moment our wheels touched the soil of Coronado island they would have been around the world, meant that this was to be the greatest day of all our lives. Nor, if we live to be as old as Methuselah, could there ever be another like it."

The people of San Diego were not expecting the world flyers until 1 o'clock. But they were two hours and a half ahead of schedule. For weeks the officials of San Diego had been preparing for the greatest celebration in the history of that city since their world's fair of 1915. Special trains, ferries, busses, and strings of street cars were in readiness to take fully sixty thousand people out to Rockwell field. Hundreds of soldiers and sailors were still in their barracks awaiting the command to "fall in." Thirty army and navy airplanes had just been trundled out of their hangars and their pilots were not expecting to take off for another hour or more.

Hurried Reception Plans.

But at 9:20 a message flashed across the mountains from El Centro that the world flyers were at that moment passing over the Imperial valley and would reach San Diego within an hour. Without stopping to wad their ears with cotton, the pilots at Rockwell field hurriedly pulled on their helmets and goggles, yelled to their mechanics, jumped into their cockpits, and shouted "Contact!" Propellers were swung, and a moment later thirty escort planes were soaring eastward, toward the mountains. The office staff at Rockwell and Mr. Howard Worth, chairman of the local world flight committee, telephoned everywhere they could think of in San Diego in a desperate attempt to reach Mr. and Mrs. Jasper Smith and Mrs. Roberta Harding, who were known to have come down from their homes in Los Angeles the night before.

By 10 o'clock a few hundred spectators had drifted out to North island. But a few minutes later cars rolled up with the parents of the flyers and the city officials.

"Here they come!" shouted Maj. Corliss Moseley, commander of Los Angeles airport.

Vivid Picture of Reception.

Otis M. Wiles of Los Angeles vividly describes the historic scene:

"Three planes, flying abreast, and trailed by twenty-five others, loomed through the morning mists to the eastward over the city.

"'O, my dear—here he comes,' and Mrs. Jasper Smith, tears of joy in her eyes and standing on her tiptoes, while she waved her handkerchief toward the middle plane—she knew her boy was piloting that plane—began to dance up and down as the naval band struck up a lively tune.

"She continued to dance, but she danced not alone. The Rev. Jasper Smith was shaking his feet in a vigorous jig, one arm embracing his wife. The other was waving an American flag. 'I am proud—and I don't give a dern who knows it.' His boy was the leader of that courageous sextet, and this was the greatest day of his life.

"The thrumming drew near Rockwell field, increasing in volume. Smith, Nelson, Wade, Arnold, Harding, and Ogden—with their planes wing to wing—skimmed majestically onward. They circled high over North island.

All Make Pretty Landing.

"Jasper Smith and his jubilant wife ran down the steps of the reviewing stand, then around in circles, then out toward the open field. Maj. Moseley guided them back.

"'Our happiness has just swelled up and exploded,' the father of Lieut. Smith apologized. The fleet of planes disappeared behind the treetops and hangars.

"A brief expression of disappointment flashed across the tearstained faces of the mother and father of the bashful boy who had carried his nation's flag around the world. Again they hove in view, the mighty engines causing the earth to tremble."

10:24:43 a. m.—The wheels of Lieut. Smith's and Lieut. Arnold's plane touched the ground. Three seconds later Lieut. Nelson and Lieut. Harding skimmed down to earth, followed by Lieut. Wade and Lieut. Ogden nine seconds afterward.

Touching Family Reunion.

The official time was recorded by E. M. Cooper, representing the National Aeronautical association. Lieut. John Paul Richter, who had accompanied Lowell Smith on a number of record breaking flights in previous years, sang out the numbers of the planes as their wheels touched the earth. Then the three world cruisers taxied up to the reviewing stand. The crowd surged toward them. The Rev. Jasper Smith, Mrs. Smith, and Mrs. Roberta Harding were swept along with them. As the flyers dropped out of their cockpits Smith's Rockwell field pals hoisted him into the air.

"Let me down, fellows, I want to get to my mother first," he shouted. A moment later six loving arms became entangled in one embrace. Lieut. Smith's father and mother said nothing. They could not—they were too overjoyed. Nor did Lieut. Smith speak. The little family of three just stood there, wedged in the throng, and looked happily at each other, while nearby "Smiling Jack" was in the arms of his mother and the other four were surrounded by a crowd of friends congratulating them on their great feat and their safe return.

A hush fell over the throng as the voice of an army chaplain rose in a prayer of thanksgiving to Almighty God:

"We thank Thee, our Father, for the safe return of these great Magellans of the air, for their bravery, fortitude, and daring that caused them to be the first to carry the Stars and Stripes around the world on the wings of the wind. And we thank Thee for hearkening to the prayers of their countrymen for the success of this great undertaking."

After lunch the flyers were taken to the great stadium out at Balboa park, where, as Leigh Wade cryptically expressed it, "The Rev. Smith made a long speech and his son made a short one."

Signal Honors for All.

"While out there at Balboa park," said Lieut. Ogden, "six of the most beautiful girls we had ever seen came up and hung garlands of flowers around our necks. Then there were more speeches and we were presented with six marvelous sets of silver service. Each set was just enough different to add individuality, each piece had our monograms, and in the center of each tray there was engraved a small globe, with the route of our flight, an arrow pointing to San Diego, and appropriately inscribed.

"Erik had a special surprise awaiting him. There is an international Swedish order known as the 'Ericsson league' and all of the local members were present to honor our flying Viking. Capt. John Anderson, honorary president of the league and a celebrated engineer, on behalf of his organization presented Erik with the most interesting old copper coin that any of us had ever seen. It weighed nearly four pounds, and was three and a third inches thick, seven inches wide, and nine inches long! It was struck off by King Charles XII. of Sweden in the year 1714, and of course is worth many hundreds of dollars to collectors. Engraved on it was the inscription: 'To Lieut. Erik Nelson in commemoration of the completion of his round-the-world flight at San Diego, Cal., Sept. 23, 1924. From the John Ericsson league of San Diego, Cal.'

Still Thousand Miles Away.

"That night Smith's old Rockwell field buddies, men like Richter, 'Gil' Irvin, Bill Ocker, and a lot of others, gave a big banquet for us at the famous Hotel del Coronado, where we were guests until our departure for Los Angeles and Santa Monica the following day.

"Although at the start of the world flight we had come down here to San Diego, the aviation Mecca of the Pacific coast, to get new Rockwell field Libertys installed in our world cruisers, and to have the compasses swung, and although it can be truthfully said that the world flight had been completed when the planes arrived back here, nevertheless Los Angeles was the original home of our Douglas cruisers, and Seattle, had been selected by Washington as the official point of departure and the official point of termination. So we still had a thousand miles to go."

[Continued tomorrow.]

COMPLETE ACTUAL FLIGHT AROUND THE WORLD

When the flyers reached Coronado Beach, at San Diego, they had actually circumnavigated the globe, because here they came upon their former track. They landed at San Diego on Sept. 23. Seattle, however, was to be the official terminal.

FREE DEMONSTRATION

ZENITH TRADE MARK

Prices $95.00 to $550.00

CONVENIENT TERMS

We will bring a SUPER ZENITH to your home any evening. With the SUPER ZENITH we will cut through all Chicago stations and bring in distance clearly on the loud speaker while Chicago stations are in operation. We will demonstrate to you the most wonderful long distance radio receiving set known today, all *without cost or obligation on your part.*

PHONE NOW—STATE 3671

for appointment or fill in and mail the coupon.

Kimberly RADIO CORP.

328 North Michigan Ave.

COUPON

Gentlemen:
Please arrange to demonstrate SUPER ZENITH Radio in my home.

Name .....

Address .....

.....

Phone No.....

Fried Chicken Every Day

in the

Stevens

65c

Luncheon

Excellence of food is the first worthy consideration in deciding upon a place to dine.

Polite service and agreeable surroundings add greatly to the recreation you should enjoy during your meal.

The Stevens Building Restaurant excels in these three essentials. And it offers you, too, in its "set price" luncheons and dinners, greater value and variety than you would expect at such moderate prices.

MENU

for Tuesday, Feb. 3rd

11 A. M. to 3 P. M.

Supreme of Fresh Fruit — Shrimp Cocktail
Sardines Canape — Celery Hearts
Marrowfat Pea Soup
Consomme Julienne

Broiled Lake Superior Whitefish, Maitre d'Hotel
Boiled Fresh Pork Shank, Sauerkraut
Tenderloin Steak, Saute, French Fried Onions,
Fried Consout Chicken,
Country Style, Spanish Rice
Roast Stuffed Veal,
Pan Gravy, Fried Sweet Potatoes
Potted Leg of Guinea Hen,
Hunter Style, Spaghetti
Cold Ham and Breast of Turkey, Potato Salad

Delmonico, Boiled or Mashed Potatoes

Apple Pie — Mince Pie
Farina Pudding, Vanilla Sauce
Our Special Applecake, Whipped Cream
Orange Sherbet — Nesselrode Pudding
Homemade Cocoanut Layer Cake
Fig Sundae — Preserved Apricots
New York or Strawberry Ice Cream
Philadelphia Cream Cheese, Bar le Duc

Hot Cornbread or Rolls — White or Rye Bread

Coffee Tea Milk or Cocoa

Dollar Dinner 5 P. M. to 8 P. M.
Sandwiches and a la Carte Service All Hours

Stevens Building Restaurant

Entire Eighth Floor—Randolph 5780
17 N. State Street — 16 N. Wabash Ave.

No other cigarette in the world enjoys the prestige of Melachrino—no other fine cigarette has so large a following.

ORIGINAL

MELACHRINO

"The One Cigarette Sold the World Over"

THE • CHOICE • OF • AMERICAN • BUSINESS

There's a chip-proof top

on every L. B. desk

By a special process the edges of all L.B. desk tops are finished in heavy solid wood with mitered corners. No flimsy veneer to chip, peel or crack. A look at the desks in your office may surprise you.

Whether it be a desk for yourself, for your typist, for your clerks or for the office-boy, here you can select from 5 complete lines of desks at a wide range of prices.

Won't you come in and look around at our display?

Library Bureau

214 West Monroe Street
(2 minutes from La Salle Street)

Phone: Dearborn 4410

WHY

Only Schulte Can Give You the Schulte Standard of Optical Service

Optometrists of the highest standing in their profession are proud to associate themselves with a large organization, exclusively optical, such as Schulte's. Firms who conduct optical departments as a side-line do not secure men of this calibre.

Specialists who conduct their own office and merely prescribe glasses have not the equipment for filling their own prescriptions. They must send you elsewhere to have lenses ground, which takes extra time and trouble and usually considerable extra expense. Also a division of responsibility results when glasses are wrong.

At Schulte's the entire transaction is accomplished under one roof. The registered optometrist who examines your eyes (without charge) prescribes your lenses and also superintends the grinding. He advises the type of frame most suitable to your personality and fits them so they are comfortable and satisfactory in every way.

Such wonderfully complete service has enabled Schulte to build one of the largest optical practices in the world. Over 400,000 people in Chicago and New York now wear Schulte Glasses.

HAVE YOUR EYES EXAMINED
Without Charge or Obligation

Schulte

GLASSES *Prescribed Ground* FITTED

108 N. State — 2nd Floor of the Stewart Bldg.
7 E. Adams — Store Floor of the Republic Building
$3 to $30
Open until 9 every night at 17 W. Madison St. only
17 W. Madison — Store Floor of the McVicker's Bldg.
116 S. Dearborn — Store Front of the Westminster Bldg.

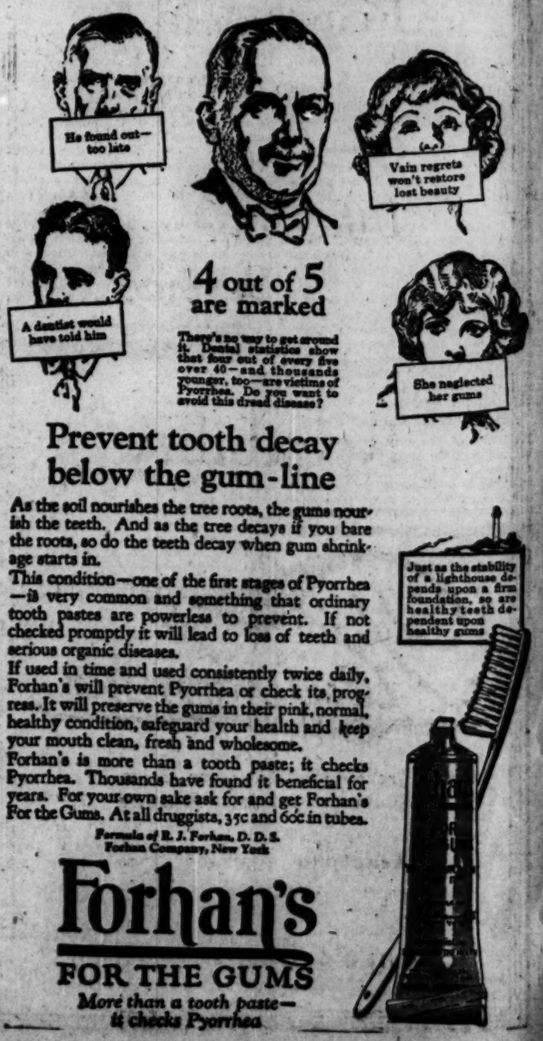

Prevent tooth decay below the gum-line

As the soil nourishes the tree roots, the gums nourish the teeth. And as the tree decays if you bare the roots, so do the teeth decay when gum shrinkage starts in.

This condition—one of the first stages of Pyorrhea—is very common and something that ordinary tooth pastes are powerless to prevent. If not checked promptly it will lead to loss of teeth and serious organic diseases.

If used in time and used consistently twice daily, Forhan's will prevent Pyorrhea or check its progress. It will preserve the gums in their pink, normal, healthy condition, safeguard your health and keep your mouth clean, fresh and wholesome.

Forhan's is more than a tooth paste; it checks Pyorrhea. Thousands have found it beneficial for years. For your own sake ask for and get Forhan's For the Gums. At all druggists, 35c and 60c in tubes.

Formula of R. J. Forhan, D. D. S.
Forhan Company, New York

Forhan's

FOR THE GUMS

More than a tooth paste—it checks Pyorrhea

TEXAN'S ATTACK ON TARIFF BODY ROILS RAINEY

Democrats Clash Over Issue in House.

BY ARTHUR SEARS HENNING.

Washington, D. C., Feb. 2.—[Special.]—Dissension within the Democratic ranks broke out on the floor of the house today when Representative H. T. Rainey [Dem., Ill.] took Representative Garner [Dem., Tex.] sharply to task for his leadership in causing the elimination of the entire appropriation for the tariff commission on Saturday from the independent offices appropriation bill.

HENRY T. RAINEY.

Representative Rainey called upon his Democratic colleagues to join in restoring the appropriation when the bill comes up for further consideration tomorrow. It was indicated that the appropriation would go back by an overwhelming vote.

Brings Out Differences.

The rebuke administered by Mr. Rainey to his Democratic associate on the ways and means committee brought out in the open differences of tariff policy which have been been smoldering within the minority party ranks.

Mr. Garner at present is the ranking Democratic member of the ways and means committee, which handles tariff legislation. Mr. Rainey would have been the ranking member except for his defeat in 1920, which caused him to lose his seniority when he returned to the house two years later.

Because of the fact that Mr. Garner has favored protection for certain southern products northern Democrats have questioned his Democracy and have talked of devising some scheme to repudiate his leadership in tariff matters.

Won't Press Amendment.

In his address today, Mr. Rainey charged that the Democrats had been given to understand that Mr. Garner did not intend to press his amendment to strike out the tariff commission appropriation.

"The deplorable leadership of the Democratic party which brought disaster in the last campaign was as nothing to the leadership last Saturday," said Mr. Rainey.

Representative Blanton [Dem., Tex.] asked Mr. Rainey if he meant to repudiate leadership by which the Democrats were able on Saturday "to knock the stuffing out of the Republicans."

"Such leadership as we had," retorted Mr. Rainey, "will lick the stuffing out of the Democratic party."

Defines Tariff Body.

Mr. Rainey said he could not understand the reason for attacks on the tariff commission. He said the commission is purely a fact finding body and is not a judicial body.

"This commission was a Wilson creation," said Mr. Rainey, "and I consider I am performing something on behalf of the late President in standing up for it."

The Illinois member inquired why the Democrats should complain as to the personnel of the commission when everyone understood that one of the three Republican members is functioning with the Democrats. Similarly he did not see why the Republicans should complain when one of the three Democrats is functioning with the Republicans.

Calls Body Important.

"I consider the tariff commission of equal importance with the federal reserve board," said Mr. Rainey. "I would as soon abolish the tariff commission, a creation of the Democratic administration, as the federal reserve board, a creation of the Democratic administration."

Mr. Rainey said he wished to spurn any suggestion that the Underwood tariff law of the Democratic administration was a competitive tariff. He said that President Wilson had caused rates originally proposed by the authors of the bill to be revised downward and that the law should have been known as the Wilson tariff law instead of the Underwood law.

ITALIANS SELECT DE MARTINO AS NEW AMBASSADOR TO U. S.

ROME, Feb. 2.—[By the Associated Press.]—Giacomo De Martino, recent Italian envoy at Tokio, has been appointed ambassador to Washington, it was officially announced this afternoon. It was understood that Sig. De Martino will leave for America within ten days.

GIACOMO DE MARTINO. [P. and A. Photo.]

Sig. De Martino has held many of the highest posts in the diplomatic service. After serving in Berlin, Constantinople, Cairo and Berne, he was appointed in 1913 secretary general at the ministry of foreign affairs. He was named as ambassador to Berlin in 1920, to London in 1921, and to Tokio in 1923.

It has been known for some time that Sig. De Martino was under consideration by the government as a successor to Prince Gelasio Caetani at Washington. Prince Caetani resigned last fall, but agreed to remain until a new ambassador could be chosen.

$150,000,000 RUHR SCANDAL ROCKS GERMANY

Reichstag to Sift Gifts to Industrialists.

BY GEORGE SELDES.

[Chicago Tribune Foreign News Service.]
[Copyright: 1925: By The Chicago Tribune.]

BERLIN, Feb. 2.—A scandal involving many millions of dollars will come up before the reichstag this week. The republican papers already demand that Chancellor Luther and Foreign Minister Stresemann must be placed on trial before the Supreme court for the part they played.

According to these papers, Chancellor Luther, then finance minister, and Herr Stresemann, then chancellor, promised and paid out to their big industrialist friends in the people's party without any legal right, without testing their claims, or without informing the reichstag, about 600,000,000 to 800,000,000 gold marks ($150,000,000 to $200,000,000) or 15 per cent of the entire national income.

This payment was classified as compensation to Germany's big iron producers for losses during the Ruhr passive resistance fight.

All Legal, Says Government.

The government today, in a statement, said the sum alleged to be excessive and the arrangements for compensation were legal. This, however, the reichstag must decide, and also whether Herr Luther and Herr Stresemann violated the laws in ordering the payments when the cabinet was on the verge of resigning. At any rate, the press points out that at least 650,000,000 gold marks ($162,500,000) was paid out, which shows that Germany could have done without the Dawes loan.

The persons who benefited by the governmental payment were Hugo Stinnes, Fritz Thyssen, and the Mannesmann groups, and also the ambassador to Paris, Herr von Hoesch, as well as numerous other multimillionaire industrialists.

$137,525,000 to Coal Trust.

The money was paid out as follows: To the coal trust, $50,100,000 gold marks ($137,525,000); the chemical trust, 50,000,000 gold marks ($12,500,000), and the Rhine shipping trust, 45,100,000 gold marks ($11,275,000), according to one expert.

The republican press charges that Herr Luther and Herr Stresemann enforced excessive taxation on the German public, but made no provision so that the millions of Ruhr workingmen would benefit by the enormous sum paid to the Ruhr magnates.

HYSTERICAL GIRL IS UNABLE TO TELL DETAILS OF HOLDUP

Miss Hazel Yehling, 19 years old, who disappeared yesterday morning while taking $250 to the First National Bank of Englewood, was found lying near the crossing of Clark and 17th streets last night in a hysterical condition.

Police who took her to the county hospital were able to get only a hazy account of what had happened to her. The girl had not been harmed. The $250 was missing but the girl still had her watch and a ring.

Miss Yehling lives with her sister, Mrs. Elsie Smiley, at 319 East 68th street. She is employed by C. L. McManis, agent of the Western and Southern Insurance company at 357 West 63d street. At 9:30 yesterday morning she left the office as usual to go to the bank, which is at 347 West 63d street. When she did not return, Mr. McManis appealed to the police for help.

"They made me get into a cab," she told police. "There was a tall one and a short one. We drove around and around."

A small handkerchief was found in her mouth, but the police say it was too small to serve as a gag. A woman's hat was found near the stop where the girl was picked up. It was identified as hers, police said, which led them to believe she must have gone home after she left her office, because she went bareheaded to the bank.

UNIQUE GERM MUSEUM TO BE FOUNDED HERE

Chicago is to have a collection almost unique in the world, a museum of live germs, to be established in the near future at the McCormick Memorial foundation, under the directorship of Dr. Ludvig Hektoen of Rush Medical college. Only one or two such collections, none complete, are in existence.

The collection is to come from the Army Medical museum at Washington, D. C., where it was maintained for a time by the Society of American Bacteriologists. A grant of $24,000 by the National Research council brings the museum to Chicago and provides for its enlargement and maintenance.

The museum will be to the bacteriologist what the herbarium is to the botanist, a standard with which to compare newly found specimens. All types of disease germs, beneficial bacteria, molds, and fungi will be included, and eventually it is hoped to include certain protozoan forms.

ACCIDENTAL DEATH VERDICT.

A verdict of accidental death was returned yesterday into the death of Samuel Fulgham, 64 years old, Dolton, Ill., who was instantly killed beneath a train in Chicago Heights Saturday.

DEVER TRACTION PLAN IS SCANNED FOR REAL CZAR

Certificates Handler May Be Boss.

BY OSCAR HEWITT.

The text of Mayor Dever's transportation ordinance, minus only two amendments, was completed yesterday afternoon by the council local transportation committee. By far the most important feature developed after the committee session had adjourned.

The draft, as finished, probably has a beautiful merit or a glaring defect—depending upon the viewpoint—by which the city controller will have control of the marketing of the $400,000,000 or $450,000,000 worth of Schwartz certificates; and with that power could delay, interfere with, or perhaps actually block extensions and major improvements in the transit system.

Mayor Has Power.

If this defect or merit exists—Jerome Frank, credited with being the best informed of the city's lawyers on the ordinance, was uncertain yesterday to whom had been given the job of marketing the certificates—an enormous blocking power has been placed in the hands of the mayor. He appoints the controller, with the consent of the city council.

The point came up in a private discussion between Ald. Arthur Albert and Attorney Frank, who said that he is uncertain whose job it is to sell the Schwartz certificates. There is a provision in the ordinance, which provides that the city can turn over cash to the trustee under the mortgage, who in turn shall issue certificates for the cash received under specified restrictions and requirements. Attorney Frank explained that the city might want to take advantage of the bond market and sell a large amount of certificates in a favorable season. When the certificates had been sold the city would turn the cash over to the trustee, who would issue certificates in accordance with the ordinance.

Ald. Albert contended that under the language in the ordinance the city could turn over its $40,000,000 traction fund to the trustee, who would issue certificates for that cash when it had been spent. Attorney Frank asserted that that was not the purpose of the provision, and that if it could be twisted to grant that authority, the language would be rewritten.

Albert contended that "the city" in the provision meant in reality the city controller, because no other city official would have any legal authority to turn over cash, and, therefore, the ordinance contemplates that the city controller shall have control of the marketing of Schwartz certificates. So far as could be learned no member of the committee has asked for the identity of the official who will sell the transportation securities. Perhaps it is the controller, although it seems almost incredible that such an essential point should have been overlooked. It has been repeatedly asserted that the ordinance will take the transit problem out of politics. That has been said several times by Mayor Dever and others.

How It Might Work.

A city controller might delay and delay selling certificates so that the effect would be a refusal to permit the municipal railway board to obtain cash. That in turn would hold up extensions and improvements.

The city administration might not like the railway board. The controller might advertise for bids for certificates and reject them because of the price offered. He might repeat this action time and time again, until he had prevailed upon the railway board to grant some favor—say, hiring 100 precinct captains as street car conductors, or the hiring of political workers as claim agents.

How It Worked Before.

Under the present 1907 ordinances the last city administration prevented the Chicago Railways company from issuing bonds. That ordinance says that the company bonds shall be countersigned by the city controller, and he did not sign them. Regardless of the merits of the charges of the city administration against the company, it was completely blocked in the issuance of securities. The company cried, begged, and cussed, but the city administration blocked the sale of its securities.

On the other hand, the ardent M. O. advocates will see in the controller a curb on the municipal railway board which will prevent it from running wild.

It had been assumed until Attorney Frank was uncertain yesterday whose task it will be to sell Schwartz certificates, that the railway board would handle that subject because it is given the principal power over extensions and improvements.

Come early today
to
MARTIN & MARTIN
for those wonderful values
—
$8.75
for women's shoes
$10.75
for men's shoes
—
Not all sizes in every style but every size is here. Women's shoes at both stores, men's shoes at Michigan Avenue. Women's imported wool hosiery at 95c—values up to $5.00—is at Michigan Avenue only.
—
MARTIN & MARTIN
326 S. Michigan Ave.
64 E. Madison Street

Best
Flowers

Reasonable Prices

Efficient Service

Reliability

ROSES Fleischman

Jackson and Michigan Blvds.
Railway Exchange Building

Telephones: Harrison {3341 3342 3343

Chicago's Leading Florist

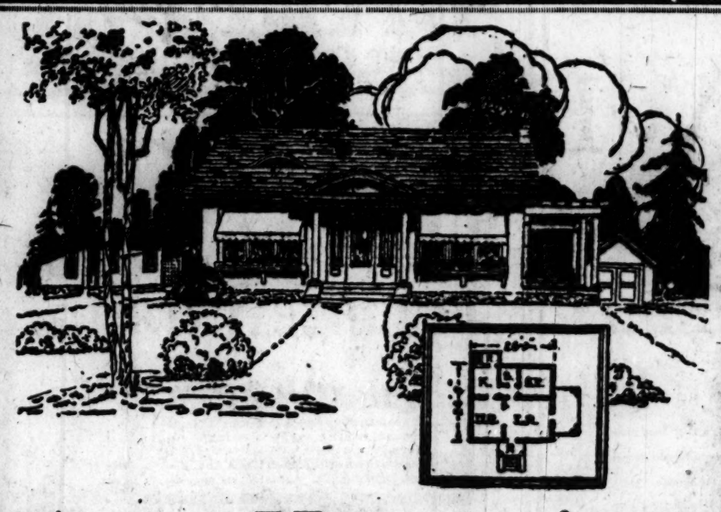

Acre Homesites
As Low As
$75 Down $495 $5 a Month

Forty minutes from loop, near station in a new and rapidly growing neighborhood.

We are building houses complete, on cement foundations, each containing four large rooms and a bathroom, oak floors and a large porch, 8 feet by 24 feet, that can later be made into a sleeping porch if desired, also chicken house and Heatrola furnace—all for

$3,750 $400 Cash $37.50 a Month
INCLUDING INTEREST

We now have, ready to move into, bungalows already finished for $3,950 (including cost of land), on terms of $400 cash and $37.50 a month. This is an opportunity to get a home on an acre of ground and have all the conveniences of the city for as little as you are now paying in rent. While you are paying for your home the land should double and triple in value. By purchasing a home in this way you are in a position to cut your grocery bill in half by raising your own fruit, vegetables and poultry, and give your family an ideal home in a delightful suburb where good schools and churches are now established.

We have put thousands of people into their own homes and we can do the same for you. It's easier than paying rent. If you are not ready to build now, buy your land today, and with the development going on in this suburb your land alone will prove a fine investment for you.

Prices here will advance rapidly with building operations now going on. Remember, your best investment is always in a district where actual buildings are being erected, because values increase with every building, which means an addition to population.

For full particulars and free transportation mail in the coupon below and receive one of our beautiful building plan books, without obligation

Arthur T. McIntosh & Company
160 N. LA SALLE STREET

Tr.-2-3-25
Arthur T. McIntosh & Co.,
160 N. La Salle St., Chicago, Ill.
GENTLEMEN: Please give me full particulars about the homes you now have ready to move into, on a homesite 100x300, for $400 cash and the balance $37.50 per month, and your acre homesites on terms of $75 down and $5 per month.
Name .....
Address .....

Famous Hostesses of All Times
(Fourth of a Series)

Madame D'Arblay from Painting by E. Burney

In her girlhood, Frances Burney (Madame D'Arblay) entertained the famous of her day in her father's much-sought London house. Gruff Sam Johnson, Garrick, Joshua Reynolds, Goldsmith, Handel—she knew them all and well. In the warm sun of their wit and wisdom the flower of her talent grew and blossomed in her novels *Evelina*, *Cecelia* and her famous *Diary*.

THE minds of all of us function best when we consistently partake, in agreeable surroundings, of good food in sufficient quantity. Those who are daily to be found at Ontra tables are alert, progressive folks of the sort one likes to meet. Will you not breakfast, lunch or dine at an Ontra today?

Miss Dutton Invites You

ONTRA
CAFETERIA

231 So. Wabash Ave. *Between Adams and Jackson*
1004 Wilson Avenue *Just West of Sheridan Road*
123 North Wabash Avenue *Between Randolph and Washington*

JOHN EASTMAN WILLS JOURNAL TO 3 EMPLOYES

Whole Estate of Publisher to Dunn, Hall, Deuter.

Under the will of John Coates Eastman, who died on Jan. 25, his entire estate, including ownership of his newspaper, the Chicago Journal, was bequeathed outright to three men who for years were among his chief aids in the management of the Journal.

The heirs, who were named also as executors, and upon whom the will imposed no conditions or restrictions, are W. Frank Dunn, O. L. Hall, and H. C. Deuter. Simultaneously with the filing of the will they issued a statement announcing that there will be no change in the policy of the paper and that Mr. Eastman's principles will continue to rule its conduct.

Mr. Dunn Heads Company.

Under the organization as announced by the heirs, Mr. Dunn, who was vice president and advertising manager of the Journal, becomes president; Mr. Hall, dramatic editor, becomes vice president; Mr. Deuter, auditor, is to be treasurer.

The other officers of the company are to be Harry L. Spencer, secretary; Richard J. Finnegan, co-editor; O. L. Hall, co-editor.

In their statement announcing this organization the three heirs also said:

"For the greater part of a year Mr. Eastman, wishing to conserve his health, upon the advice of his physicians, relinquished most of the heavy burdens of the daily publication of the paper to the men who assume charge under his will. The entire resources of Mr. Eastman's personal estate are back of the Journal."

All Long in the Profession.

The three new newspaper owners all have been long in their profession.

Mr. Dunn, born on a Missouri farm fifty-two years ago, became a reporter in 1893 on the Sedalia, Mo., Gazette. Some months later he went to St. Louis and served on the Chronicle as reporter, on the telegraph desk, and as a political writer. Then he was employed in the advertising department of the St. Louis Post-Dispatch. His work ever since has been in the advertising and business managements of newspapers.

First coming to Chicago in 1897, Mr. Dunn worked as advertising solicitor on the Journal for two years, and then left to become advertising manager of another Chicago paper. Shortly after Mr. Eastman bought the Journal in April, 1904, Mr. Dunn returned there as advertising manager. Fifteen years ago he became vice president.

Nineteen Years with Journal.

Mr. Hall is 45 years old. Upon graduating from Northwestern university some twenty-five years ago he entered the employ of the Inter-Ocean and became assistant editor of the Sunday supplements.

He joined the Journal staff in 1906, served for a short time as assistant to the managing editor. He became dramatic editor, and served in that capacity until Mr. Eastman's death. He frequently did work also in the make-up of the paper.

Mr. Deuter's rise was from office boy, in 1897, at the age of 13. His first work was for the Journal, in the business office. From 1901 to 1904 Mr. Deuter was a clerk in the Inter-Ocean office, and in October, 1904, he returned to work under Mr. Eastman, serving first as assistant bookkeeper, then as collector, purchasing agent, and continuously for the last ten years as auditor and business manager.

Probate Judge Acts.

Probate Judge Henry Horner, upon petition of the executors, appointed them temporarily as administrators of the estate until such time as the formal legal requirements are complied with to enable them to come into complete possession.

In the petition the worth of Mr. Eastman's real estate holdings was set at $200,000. No figure could be determined as to the value of the personal property, and the petition stated simply that Mr. Eastman left a personal estate "consisting of 2,498 shares of the capital stock of the Chicago Journal company, being substantially the whole of the stock, and other securities, moneys, and other personal property, the amount of which is unknown." The executors furnished a $1,000,000 surety bond.

Mr. Eastman's will was found in a steel safe in his Journal office. With it was a list of his next of kin, eleven first cousins, one of whom has since died. They must be notified before the will is admitted to probate. Mr. Eastman's parents are dead; his one sister is dead, and he had no brothers. His wife died in 1915 and there were no children.

Language of the Will.

After the formal preliminaries, the will, dated April 1, 1922, reads:

"I direct that my just debts and funeral expenses be paid by my executors from any funds they may elect to employ for that purpose. All the rest of my estate, both real and personal, wheresoever it may be at the time of my decease, and all rights, claims and property, whether personal or mixed, and now held or hereafter obtained by me, I do give, devise and bequeath to my friends, W. Frank Dunn, O. L. Hall, and H. C. Deuter, all of Chicago, Illinois.

"And I hereby appoint my friends, W. Frank Dunn, O. L. Hall, and H. C. Deuter, all of Chicago, Illinois, to be the executors of this my last will, and I direct that they, my executors, be exempt from giving any surety or sureties on their financial bond or bonds as executors; and it is my last will that no bond or other securities or indemnities be required of them, or either of them, for the faithful performance of their duties hereafter, either through any court proceedings or any present or future law."

FREE
SELF-ANALYSIS
BY H. E. ROULFS
Well-Known Vocational Counsellor and President of the Morton Institute of Chicago

It will pay you well to find out what your proper work is—what you are best fitted to do—and Professor Roulfs will tell you

TONIGHT AT 7:45 P. M.
Room 713, 77 W. Washington St.

This is a feature of tonight's free lecture on Selling Real Estate, under the direction of J. W. Hill, Sales Director of the North Side Realty Company.

COME EARLY—NO CHARGE

You cannot mistake a Pierce-Arrow *Series 80* for any other make of car. Those who take pride in their motor cars value this distinction. Yet it costs no more to operate. Ask us for a demonstration.

Financing arrangements are offered by the Pierce-Arrow Finance Corporation, a banking institution

PIERCE-ARROW
Series 80

7-passenger touring $2895 at Buffalo-plus tax

H. PAULMAN & COMPANY
Calumet 5960 — 2420 Michigan Blvd. — Chicago

Anderson-Clausen Motor Co., 4655 W. Washington Blvd.
Broadway Motor Sales Corp., 6335 Broadway
Fashion Automobile Station, Inc., 5037 Cottage Grove Ave.
Hurlburt Motor Car Company, 2926 W. North Ave.
Mapp Motors, Inc., 7637 S. Halsted St.
McLachlan Bros. Auto Sales, 11201 Cottage Grove Av. [Pullman]
James J. Ball Garage, Rushnell, Ill.
Evanston Motor Sales, 1017 Davis St., Evanston, Ill.
Bloede Sales & Service, Gary, Ind.
Overland Fudge Co., Hammond, Ind.
Central Garage & Auto Sales, Joliet, Ill.
The Melvin Auto Sales Company, Melvin, Ill.
Marquardt-Schmucker, Inc., Oak Park, Ill.
Darling & Wright, Rock Island, Ill.
Al Ditsch Sales Co., South Bend, Ind.

Raymond-Whitcomb Announce
A Summer Cruise to the Mediterranean
Sailing from New York, June 27
53 days by the magnificent new Orient liner S.S. "ORONSAY"
(20,000 registered tons)

For the first time in history we are offering summer travelers a Cruise to the Mediterranean that is the equal in every respect of the best Winter cruises.

THIS CRUISE VISITS

Funchal	Madeira
Tangier	Morocco
Gibraltar, Granada	Spain
Algiers	Algeria
Monte Carlo, Nice	Riviera
Leghorn, Pisa, Naples, Rome, Venice, Civita Vecchia	Italy
Ragusa, Cattaro	Jugo-Slavia
Athens	Greece
Dardanelles, Bosporus, Constantinople	Turkey
Beyrouth	Syria
Haifa, Jaffa, Jerusalem, Bethlehem	Palestine
Port Said, Cairo, Alexandria	Egypt
Naples, Pompeii, Genoa	Italy
Marseilles, Cherbourg (for Paris)	France
Southampton (for London)	England

This is the most comprehensive itinerary ever offered by any cruise to the Mediterranean (whether in winter or summer).

SUMMER THE BEST TIME

Summer is not only the most convenient time of year for most travelers but in many other respects it is the best time to visit the Mediterranean. The weather is much better than in winter. There is less rain and the various countries present a more attractive appearance. On the entire trip only at one or two points are we likely to find really hot weather and the cool nights and time aboard ship always insure comfort. After all, Naples and New York are at approximately the same latitude. Arrival at Cherbourg and Southampton on August 18 permits continued travel on the continent.

A REMARKABLE SHIP

The 20,000 ton, oil burning "Oronsay," launched in November 1924, is the finest ship of the great Orient Line. Designed for service from England to the Mediterranean and Australia, she has more single rooms than any ship afloat. Every stateroom used by us will be an outside room (many of the popular "Bibby" type). Not more than two passengers will occupy any room, except on request. "Oronsay" is the largest and finest ship ever sent on a summer cruise to the Mediterranean.

VERY ATTRACTIVE RATES

The rates are extremely reasonable for such a comprehensive cruise—a cruise more complete in its route than any to the Mediterranean in recent years, whether sailing in summer or winter. The rates, of which $675 is the minimum, include many shore excursions—such as a two-day trip to Granada and the Alhambra, two days in Rome, four-day trip through the Holy Land, three-day trip in Egypt.

The extremely early filling of our Winter Mediterranean Cruise prompts us to urge our friends to make immediate application if it is at all probable that they will wish to join this cruise.

Literature and particulars on request.

Raymond & Whitcomb Company
72 E. Jackson Boulevard (near Michigan Ave.) Chicago. Tel. Harrison 3422

Established 1859
16 ORIGINAL FHATURES
NO BOBBINS
NO TENSION TO ADJUST

Not only has the Willcox & Gibbs the finest workmanship and materials to be found in any sewing machine, but—

This portable electric machine has 16 original features. NO BOBBINS TO WIND, *no tension to adjust*. Makes beautiful "correctable" seams three times as strong as ordinary machine stitches. Sews anything, any speed, anywhere, on any table. Forever silent. Mahogany finish case. (Also console model.) Old machine in trade.

FREE TRIAL — FREE LESSONS — INFORMATION
Send information on free trial, free sewing lessons, pleasant payment plan, etc.
Name.....
Address.....

Willcox & Gibbs
Sewing Machine Co.
17 North State Street, Suite 1125 Stevens Bldg.
Phone State 7308
206 W. Monroe Street, Main Floor
Phone State 7309
Courtesy Service

THE HEALTH OF THE FAMILY
should be the first consideration. Coughs, colds, skin irritations, sleeplessness, etc., are directly traceable to lack of humidity in the home in winter.

The Humidiator—an ornamental radiator shield—will supply the proper amount of humidity, guard your health, save fuel and end the smudge and grime of the open radiator. This coupon will bring you full information.

ART METAL PRODUCTS CO.
Manufacturers of Steel Office Furniture
514 South Green St., Chicago
Phone Monroe 2727

Humidiator
THE HEALTH RADIATOR SHIELD

Art Metal Products Co.,
514 South Green St., Chicago
Gentlemen: Please send me your illustrated booklet No. 9 describing the Humidiator and particulars as to installation.
Name
Street No.
City

INAUGURATION MARCH 4TH

Servants of the Nation

The CAPITOL LIMITED
All-Pullman Train to Washington
Leaves Chicago 1:00 p. m. daily; Arrives Washington 9:00 a. m.

Club car, library-observation car. Compartment, drawing-room and open-section sleeping cars. Dining car. Train secretary, valet, barber, maid, and other special features for your comfort and convenience.

Additional daily trains with open-section drawing-room sleeping cars to Washington.
Leave Chicago
10:00 a. m. *6:25 p. m. 10:00 p. m.
Arrive Washington
8:30 a. m. 4:40 p. m. 10:15 p. m.
*The 6:25 p. m. train is also equipped with library-observation car.
Dining car on all trains.

Few scenes in American life are so impressive as the inauguration of a President of the United States. Washington is never so colorful. There is ample room at the esplanade of the Capitol for all, and amplifiers make it possible for everyone to hear the inaugural address. It is an event no patriotic citizen should miss.

SPECIAL REDUCED FARES
for the Inauguration
Fare and a half for the round trip. $41.67 from Chicago. Tickets on sale March 1, 2 and 3, good returning until March 9, 1925.

For reservations and information, apply
P. C. BENEDICT, Division Passenger Agent
Room 612, 112 W. Adams St., Chicago. Phone Wabash 3242 (121)

BALTIMORE & OHIO
AMERICA'S FIRST RAILROAD—ESTABLISHED 1827

Table Top FREE
Besides allowing you a generous amount for your old electric washer taken in part exchange, you get this porcelain table top FREE. Converts Federal Washer into a fine, all-white kitchen table. Wash in your kitchen.

Trade in Your Old Washer—
SAVE MONEY ON A *New* FEDERAL

How did your old washer work last Monday? Wouldn't you like to have a brand new, shining clean one that works faster and more quietly? Wouldn't you like to use a new model Federal with reversible wringer and aluminum tumbler? Trade in your old electric washer. DO IT RIGHT NOW, while we're making a remarkably liberal offer for old machines.

Greatest Trade-In Offer Ever Announced! Phone us to call and make you an offer on your old washer.

Randolph 1280—Local 535 or 164

COMMONWEALTH EDISON
ELECTRIC SHOPS
72 West Adams Street

Branch Stores
3127 Logan Blvd.
4562 Broadway
2950 E. 92nd St.

Branch Stores
3935 W. Madison Street
852 West 63rd St.

$5 Down is all you pay for any model Federal Washer. Balance monthly with your electric light bills, an easy way to pay.

USE CANTHROX Shampoo

WASHING SHINGLE-BOBBED HAIR

Those who luxuriate in the time-saving shingle-bob coiffure especially appreciate the simplicity of a canthrox shampoo.

Enjoy a delightful shampoo at very little effort and for a very trifling cost, by getting from your druggist a package of canthrox, and dissolve a teaspoonful in a cup of hot water. This makes a full cup of shampoo liquid—enough so it is easy to apply it to all the hair instead of just the top of the head. Your shampoo is now ready. Just pour a little at a time on the scalp and hair until both are entirely covered by the daintily perfumed preparation that thoroughly dissolves and removes every bit of dandruff, excess oil and dirt. After rinsing, the hair dries quickly, with a fluffiness that makes it seem heavier than it is, and takes on a rich luster and a softness that makes arranging it a pleasure.

"No! No!
Not Imitation Coffee"

Kaffee Hag is not a coffee substitute. It is pure coffee at its best. You never tasted finer flavor. We simply remove the caffeine, the source of coffee's harm. That is an almost tasteless drug. So here is an exquisite coffee which all may enjoy. All may drink it to whom coffee is forbidden.

Send for free ten-cup test package.

KAFFEE HAG CORPORATION
1533 Davenport Ave., Cleveland, Ohio

Stubborn Skin Irritations Healed With Cranberries

The mild acid juice found in Cranberries seems to kill the tiny skin parasite which is the direct cause of Eczema and most skin eruptions. With the cause removed, the healing takes place quickly. Cranolene Healing Cream, used externally, is based on this discovery. In this cream the cranberry juices have been combined with soothing, cooling, healing oils. It instantly stops the itching and speedily restores the skin to its natural health and color. Cranolene is sold by all druggists in 85c, $1 and $2.50 jars or sent postpaid on receipt of price. Samples free. Address:
CRANOLENE, 1414 Thorndale, Chicago

Advertise in The Tribune

POLICEMAN SLAIN BY JEALOUS WIFE WHO KILLS SELF

Accused Her Husband of Hugging Neighbor.

It may have been the shadow of a bottle of wine her husband was showing to a neighbor woman that she mistook for her husband's arm about the woman's waist which caused Mrs. Daniel J. Horan, 6812 South Wabash avenue to shoot one bullet yesterday into her husband, Patrolman Horan of Woodlawn station, and another into herself.

Mrs. Horan, distracted by jealousy, did her work well. Both she and her husband are dead.

Arm Around Another.

In a farewell note to her mother, discovered yesterday by the police, Mrs. Horan wrote: "Dear mother, I am ending it all. I found Dan with his arm around Mrs. Turner."

Mr. and Mrs. B. H. Turner own the apartment in which the Horners lived, and they occupied the flat above them. Friday night, according to the story which Mr. Turner told the police, his wife went to the basement, where Mr. Horan showed her some home made wine and invited her to have a drink.

Wife Enters.

"My wife came upstairs," Mr. Turner explained, "and told me about it. She said that just as Mr. Horan was holding up the bottle to show her the color of the wine, his wife and daughter, Grace, came downstairs. They saw the shadow and thought that Mr. Horan had his arm about my wife."

Mrs. Turner told her version to the Woodlawn police last night. She said she had run to her apartment on the second floor, following the incident in the basement. Mrs. Horan, dressed in a nightgown, had followed her upstairs, she declared, and used abusive language until Horan arrived and intervened.

That night the two families quarreled over the incident.

ROB BUTCHERS OF $140.

Two armed men entered the butcher shop of Anthony Bartnick, 1123 West Huron street, early last evening and robbed him of $140.

GERMAN CARDINAL BARS MARRIAGES IN LOW NECK GOWNS

[Chicago Tribune Foreign News Service.]

BERLIN, Feb. 2.—Women who wear low neck gowns may not be married in any church in the diocese of Cardinal Adolph Bertram, bishop of Breslau. This order was contained in a pastoral letter which the cardinal addressed to Roman Catholic clergymen in his district.

For the first time complete regulations on how a woman must be clad are contained in a pastoral letter.

The regulations provide dresses which completely cover the body from the ankles to the neck. Even elbow length sleeves are barred, and transparent clothing must not be regarded as a covering.

Cardinal Bertram remembers the fact that many of his parishioners are too poor to dress themselves completely, so he adds that in all church ceremonies "women appearing bare are prohibited except where bareness is due to poverty."

The cardinal's ukase is a climax of his many years' war on the single piece bathing suit, low back gowns and paint and powder which German women have adopted along with other continental Europeans.

British Columbia Opens Beer Halls; 4 1-2% Brew

Victoria, B. C., Feb. 2.—[By the Associated Press.]—Draught and bottled beer with as high as 4½ per cent alcoholic content and not lower than 3½ is to be sold in British Columbia's new beer halls, Attorney General A. M. Manson announced here today. Beer will be sold only in electoral districts which voted for beer in a June plebiscite.

Rat Gnaws Wire and Ties Up Gotham Transit System

New York, Feb. 2.—[Special.]—A rat that gnawed through the insulation in a 30,000 kilowatt generator in the main interborough power house is believed to have caused what was perhaps the most complete tie up in the history of the city's transit system during the rush period this morning. The tie up lasted 30 minutes and delayed thousands on the way to work.

ENLARGE NEAR-BEER PLANT.

Anton Laadt, general manager of the Atlas brewery, announced yesterday that business in near-beer has become so brisk that his firm will spend $220,000 this year in enlargements.

OLSON ASKS MIND TEST WHEN LYLE FIGHTS REMOVAL

Chief Justice Harry Olson of the Municipal courts yesterday morning received a ten page letter from Judge John H. Lyle, whom the justice removed from the criminal branch of the court a few days ago.

The chief justice sent the letter to Dr. William H. Hickson, head of the psychopathic laboratory, yesterday afternoon. He stated that he had not yet received a report from the psychiatrist, though the letter had been returned and had been forwarded to the Chicago Bar association.

Ordered $100,000 Bonds.

Judge Lyle's letter protested his transfer to the civil branch. It was conceded that the judge's habit of fixing bail at $100,000 and $50,000 in flagrant cases of robbery and burglary was the cause of the removal. He wrote Judge Olson that he would continue the habit, and have the approval of all good citizens, if he were transferred back again.

The letter and Judge Olson's indirect reply were the latest outbursts in the civic strife within the municipal courts, which brewed for a while and then came to a boil in the transfer order, which left only three criminal branch judges untouched.

"Bail such as Judge Lyle was setting has been declared excessive by the Supreme court," declared Judge Olson. "Judge Lyle was warned several times in judges' meeting that he ought to lower his bonds.

Took Blacklist Bond.

"It is not only the quantity of a bond that must be taken into consideration, but also its character. Judge Lyle took a $50,000 bond signed by Morris Katz, who is on the bondsmen's blacklist. He shouldn't have taken that man's bond for three cents."

Judge Lyle's letter occupied ten typewritten pages, double spaced.

"Of course, what you are doing," he wrote, "is complaining that when I fix $100,000 bonds for holdup men, the bond is too high.

"I am just wondering if you have had any complaint about this matter from good citizens, from any of the victims who had their skulls dented in with the butt end of revolvers, or from the men and women whose thumbs were tied together and who were tortured by Pue and Stevens?"

Judge Lyle declared he had held fifty-three cases to the grand jury in $100,000 bonds and four in $50,000 bonds. In all these cases, he said, there were positive identifications and many instances of cruelty to the victims.

"These highway bandits are languishing in the county jail now," he wrote, "and if anybody wants to reduce their bonds they will have to answer to the public."

There was much more in the letter, a recital of many cases and of instances of cruelty. Judge Lyle closed with the following paragraph:

"I would be glad to go over all this verbally, but in the few times I have been to see you for advice about matters, you do so much talking yourself that I do not get a chance to tell you what I want to find out."

16 HOURS FROM STICKUP TO CELL FOR TWO YEARS

Cedar Rapids, Ia., Feb. 2.—[Special.]—At 3 a. m. today Henry Nobel of Chicago stuck a gun in the face of Charles Cline and demanded his money.

At 7 a. m. Nobel had been arrested and identified by his victim.

At 3 p. m. he had entered a plea of guilty and at 7 p. m. he was placed aboard a train for Fort Madison prison, there to spend two years.

Delaware Senate a Unit Against Child Labor Law

Dover, Del. Feb. 2.—The state senate today voted unanimously against the ratification of the federal child labor amendment. The lower house voted against ratification last week.

Utah Kills Amendment.

Salt Lake City, Utah, Feb. 2.—The Utah legislature today rejected the proposed child labor amendment to the United States constitution. The house voted 43 to 8 against the amendment and the senate 18 against and 1 excused.

Fifield & Stevenson
Specialists in Men's Correct Dress

Fifield Smart Hats

WITHOUT BEING *BIZARRE* FIFIELD HATS *DO* HAVE A CERTAIN SMART AND DISTINCTIVE APPEARANCE WHICH YOU CANNOT EXPECT IN HATS TURNED OUT *BY THE THOUSANDS.* PRICES *from* $6.00

TWO STORES { Lobby of North Section Wrigley Building / 328 Michigan Boulevard, South

PIANOS-PIANOS

Water and Smoke Sale Now On

FOR THE NEXT 2 DAYS **TUESDAY and WEDNESDAY**

WE have ADJUSTED our LOSS with the INSURANCE COMPANY to the SATISFACTION of all CONCERNED and we are OFFERING our ENTIRE STOCK of BEAUTIFUL and HIGH CLASS new PIANOS at PRICES and TERMS so LOW that ANYONE can HAVE a PIANO in their HOME. Every PIANO must be SOLD at ONCE, so, MR. PIANO BUYER, get BUSY.

During This Sale You Can Buy One of These Wonderful Pianos as Low as $10.00 Cash, and $1.00 Per Week

OPEN EVENINGS DURING THIS SALE

HERE IS THE WHOLE TROUBLE

THE BIG TRUNK STORE next DOOR to us had a LARGE FIRE in the basement, back of their store, which threatened the ENTIRE BLOCK of PIANO ROW—WABASH AVENUE. The fire looked so threatening that it drove all of the occupants out of the building. Fortunately on one was hurt.

All fire apparatus in loop was on deck in less than three minutes after the call, which we consider wonderful. Our pianos were not injured from fire. The only damage we had was SMOKE and WATER.

YOU understand INSURANCE COMPANIES are always WILLING and LIBERAL to ADJUST LOSES, and what is ONE MAN'S LOSS is ANOTHER MAN'S GAIN.

DURING this SALE you CAN SAVE $200.00 on any NEW MEDIUM PRICED PIANO, and from $250.00 to $350.00 on a STRICTLY FIRST-CLASS PIANO, fully GUARANTEED. HERE are JUST A FEW OF OUR MANY NEW AND USED PIANO BARGAINS that WE HAVE in STOCK:

Crown Upright, mah. case....$ 75	Emerson Upright, wal. case.$88
Steinway Upright, beautiful tone.$165	Adam Schaaf Upright....$22
Mason & Hamlin Upright.....$ 55	Steger & Sons Upright...$110
Vose & Sons Upright, mah. case.$120	Hamilton Upright,mah. case$48

NOTICE the WONDERFUL BARGAINS in PLAYER PIANOS

$500 Player Pianos,now each.$119	$675 Player Pianos,now each.$220
$550 Player Pianos,now each.$155	$750 Player Pianos,now each.$265
$650 Player Pianos,now each.$178	$850 Player Pianos,now each.$315

FREE DELIVERY, STOOL OR BENCH, NO EXTRA INTEREST

UNION PIANO COMPANY

335 SOUTH WABASH AVENUE

Four Doors North of Van Buren Street
The Only Union Piano Company in America
OPEN EVERY EVENING DURING THIS SALE
PHONE WABASH 2159

KOPPERS CHICAGO COKE
"Clean as the Sun's Heat"

Complies strictly with the Smoke Ordinance because it makes no smoke and no soot

It costs much less per ton than anthracite—is clean and has many other advantages.

Call LAWNDALE 7025

Our service man will call on you, inspect your heating plant, advise you the correct size coke to use and offer other helpful suggestions.

Phone your dealer

Chicago By-Product Coke Co., Manufacturers
or
W. H. Harris & Co., Sales Agents
Harrison 9147

QUALITY - SERVICE - SATISFACTION

THIS SALE'S GETTING BETTER ALL THE TIME

Of course we've sold thousands of these suits and overcoats—but we've added thousands more bought under a tremendous trade advantage—that's why this sale's better than when it started

$50 $65 $70 $75 SUITS AND OVERCOATS

$39.50

MEN'S SUITS, 2nd FL. YOUNG MEN'S, 4th OVERCOATS, 6th
HART SCHAFFNER & MARX COATS FOR WOMEN, 5th FLOOR

MAURICE L. ROTHSCHILD
State at Jackson

Both Steam and "L" Transportation

The very "cream" of the great

NILES CENTER

"L" EXTENSION DISTRICT

30-Foot Lots $645 $150 Cash $10 a Month

Cement sidewalks included in price.

Get advance information before the prices go up when the "L" begins running and thousands pour into this district. This property just one-half the price of other property farther away from transportation.

Oliver Salinger & Co.

Suite 629 First National Bank Bldg.

MAIL COUPON TODAY

Oliver Salinger & Co.,
38 South Dearborn St.

Without obligation please send me advance information about your Niles Center "L" extension district property at $645 per lot.

Name .....

Address .....

Conceal Your Radiators with Trico Decorative Covers

STANDARD DESIGNS matching the furniture or interior trim as low as $15

Quick Deliveries — Free Estimates

Phone: Lafayette 1940 and 1941 — Licensed Patents Nos. 1241581 and 1258782.

MAIL COUPON NOW

ART METAL RADIATOR COVER CO.
2013 No. Oakley Ave., Chicago.
Please send FREE illustrated booklet.

Name .....

Address .....

Colds *Fever Grippe*

Go Stop them today

Stop them quickly—all their dangers and discomforts. End the fever and headache. Force the poisons out. Hill's break colds in 24 hours. They tone the whole system. The prompt, reliable results have led millions to employ them. Don't rely on lesser helps, don't delay.

All druggists — Price 30c

HILL'S CASCARA QUININE

Get Red Box with portrait

Advertise in The Tribune

Advertise in The Tribune

Chicago Daily Tribune.
THE WORLD'S GREATEST NEWSPAPER

FOUNDED JUNE 10, 1847.

ENTERED AS SECOND CLASS MATTER JUNE 8, 1912, AT THE POSTOFFICE AT CHICAGO, ILL., UNDER ACT OF MARCH 3, 1879.

All unsolicited articles, manuscripts, letters and pictures sent to The Tribune are sent at the owner's risk, and The Tribune expressly repudiates any liability or responsibility for their safe custody or return.

TUESDAY, FEBRUARY 3, 1925.

THE TRIBUNE'S OFFICES.
CHICAGO—7 SOUTH DEARBORN STREET.
NEW YORK—512 FIFTH AVENUE.
WASHINGTON—40 WYATT BUILDING.
LOS ANGELES—406 MAAS BUILDING.
LONDON—138 FLEET STREET, E. C. 4.
PARIS—1 RUE SCRIBE.
BERLIN—1 UNTER DEN LINDEN.
PEKING—GRAND HOTEL DES WAGON-LITS.
SHANGHAI—4 AVENUE EDWARD VII.
TOKIO—IMPERIAL HOTEL.
MEXICO CITY—HOTEL PRINCESS.

"Our Country! In her intercourse with foreign nations may she always be in the right; but our country, right or wrong."
Stephen Decatur.

THE TRIBUNE'S PLATFORM FOR CHICAGO

1—Make Chicago the First City in the world.
2—Build the Subway Now.
3—Abate the Smoke Evil.
4—Stop Reckless Driving.
5—Elevate Sidewalks Downtown.

ANOTHER HEN ON.

Henry Ford is back at Muscle Shoals again. He tells Mr. Hearst that if the government will permit him he will take his engineering staff and some new processes it has discovered, get the nitrogen plant working, produce cheap fertilizer for the farmer and turn the plant back to the government without a cent of expense to it. It then will be a going concern, making fertilizer in peace and ready to make nitrate for the army and navy.

Mr. Ford contemplating the next war and offering to get the country ready for it might get at least a smile, even on Monday. He says it is not a power plant but a nitrogen plant. Fertilizer is the false whiskers on this baby. It has been estimated that if all the expectations could be realized in the way of making fertilizer at Muscle Shoals, all of them, the individual farmer would be about $1.37 a year better off. He would have a hard time finding out that Muscle Shoals was working.

That is no reason why the nitrogen plant should not be operated. The power is there and if some of it can make nitrate that's probably a gain, but take the whiskers off it and it is a power scheme and that is all any of the bidders, Ford or any one else, is interested in.

Ford in the offers which the senate defeated with much trouble wanted the power virtually for nothing and he wanted it in violation of the water power act. That was to be set aside to give him at least a hundred year lease and probably longer, extending far beyond any possible span of his life.

The power at Muscle Shoals is second only to that at Niagara. Ford's supporters who found the essence of righteousness in his offer have damned every other bidder and every other offer, none of which approximated the audacity of his.

Underwood at least kept within the provisions of the water power act in asking for a fifty year lease. One trouble with his offer is that it is not known who would really get the power. We do not believe that anything satisfactory has been before congress, but the least satisfactory was Ford's. It was sublime in its nerve and no one but Ford, entrenched as a good man in the opinions of many people, would have had the nerve to make it. If Underwood had submitted the identical offer he would have been skinned alive.

The south wants the water power developed. It naturally would. It means wealth. It means industry, employment, business boom, and all the things which make a section rich. The south had a good deal of faith in Ford as a wizard and it is probably tired of waiting for something from which it expects so much.

Elsewhere the country is being hoodwinked by the fertilizer talk. The national interests ought to be protected. We share the general suspicion that they are not being. When Mr. Ford comes back with a new hen the suspicion grows. When the national interests have been protected the power ought to be developed. There is wealth which ought to be set at work for everybody's good. It ought not to be impossible for congress to take a fair deal and give one, but we are convinced that none will be obtained from Mr. Ford, no matter how plausible he makes himself appear. He should take his whiskers off.

HOW TO TAKE CARE OF HERRIN.

Sheriff Galligan has asked the state to take Herrin over, put it under martial law, and run it. He thinks a hundred soldiers can disarm the feudists and keep the peace. At this writing the state authorities are debating what to do.

Herrin tests the credulity and it seems to test the whole organized force of the state. It does seem that it will be necessary to install barracks in the center of the town and take it over, unless the state will do one other thing. Tough a nut as Herrin is, we believe two or six state troopers dropping in on it occasionally when nothing had happened and instantly if something did would bring the place back to the ways of order.

The legislature is in session. He rin certainly is an emergency. Why not state police and give the National Guard a rest? All the rural districts need the protection of state troopers. They would give protection and keep order. It is a misuse of the National Guard to call on it for such service, and why there is objection to state police any more than to city police we fail to understand.

OUR UNCERTAIN GLADIATOR.

Reporters, prize fighters, and fight promoters are making Mr. Dempsey's life a bright and busy one. The reporters are afraid he will run out on them, the way Charlie Chaplin did, and that they will miss his marriage to Estelle Taylor of the screen. The fighters and promoters, especially Mr. Kearns, who sees a meal ticket going into the waste basket, are afraid he will run out of the ring, leaving matters in a terrible state of confusion.

Gibbons claims the vacant title, but Mr. Kearns takes a gloomy view of that. If Gibbons took the title by default, then Mr. Kearns sees Harry Wills, the smoked gladiator, making mince meat of Gibbons, and there you are. A black champion and anarchy again, the fight game full of holes, all the promoters kicking their shins every time they took a step.

Mr. Kearns thinks it is not only desirable, but mandatory, to avoid this calamity. None of the profession will be eating regularly if it happens. That is something to worry about. Our suggestion would be that Mr. Dempsey test his new nose against Mr. Wills, and if the champion has not been in Capua too long he may exterminate the black peril. Then again he may not. If he did, it would nicely round out his career, and later, sitting under the vines in the sunset of his life, he could hear his children saying that grandpapa took them all as they came and they all went out the same door.

THE LA FOLLETTE PARTY MEN IN CONGRESS.

We cannot understand all the uproar over the exclusion of the La Follette supporters from the Republican organization in congress. Representative Frear is the loudest of these gentlemen who do not want to lose their places as Republicans on committees. Congressman Victor Berger, Socialist, laughed at them. He has been put through the mill many times for his opinions. These men had their opinions. They weren't Republican opinions. They did their best to defeat the party. If they had their way the Republicans would not control the committees and now after their failure they want to share the control.

Berger says the Republicans have a right to the control of their own organization and any man calling himself a Progressive and a champion of reform without being willing to give up anything for his opinion, even so small a thing as a place on a committee, is a weakling.

The La Follette followers say that the Roosevelt Progressives made their fight and then were received back into the party. They were when they proved that they had returned to it. No one knows whether Frear and his associates have returned to the party or not. They certainly were far enough out of it last November. They had nothing in common with it and there would be nothing but fragments of it if they had succeeded.

They want to run with the hare and hunt with the hounds. It is not a matter of punishment. They had every right in the world to form a third party or support an independent candidate. They have no right at all to sit in the councils of the party they broke away from.

They said they were breaking on issues of principle and policy. The principles and policies they advocated lost. The people did not want them. The Republican party was returned and if an election means anything the party was returned to carry out the policies which La Follette, Frear and their associates fought. It is nonsense to say that they should be given places of responsibility when they are opposed to the party commitments and ideas and plans. The Republican caucus closed its doors to them. If they were admitted they might even decide who the Republican speaker of the house will be. It would be an act of weakness or folly to let them in. When they can indorse Republican principles and support the party it will be a different matter.

A TRIMMING COMING.

Sir William Nicholls, British miller, testifying before the food prices commission in London, said that the British were unable to do anything about the price of wheat. "The Chicago market rules the world," he said, "and elevator boys and even girls are dabbling in wheat there."

Among the uncertainties regarding wheat there is at least one certainty. The dabblers will get a trimming. There may be too much temptation in it for them to keep out of it, but what they take out of the old stocking or from under the mattress has every chance of going into another bank account. It's probably no use to tell them to quit it, but the wild animals will get them in these woods.

GOING UP.

The Tribune Tower is now high enough to look down on the top of our neighbor, the Wrigley building across the street, but as it gets to that proud height word comes that Harry Moir of the Morrison hotel will go up ten stories higher and look down on everything else. Probably before he is up another plan will be ready to carry another tower or spire higher. We congratulate Mr. Moir and wish all the others success. At present architecture is America's finest art. It is sensitive now to all the possibilities of American construction and is making the best of them. The city will grow in majesty and beauty, with steel reaching into the clouds, the triumph of a great republic.

THE WORLD IS MOSTLY METRIC.

Morocco has adopted the metric system. The hard boiled little trouble maker south of Spain, but not south far enough, was the last to hold out for the old rules. Morocco is now one of the fifty-five metric system countries. Japan, China, Russia, Poland, Lithuania, Esthonia and Greece have all come in since 1920. Outside remain only the United States and Great Britain, and the American monetary system is metricized.

All Europe is metric. South America is metric; almost all of Asia and Africa are metric. They are saving time and money by a scientific system of weights and measures that compares with ours as a modern eight in line compares with a one lunger of a quarter century back.

The Britten-Ladd metric bill is now before congress. It should be passed.

Editorial of the Day

THAT PARIS DIVORCE.
[Vancouver Sun.]

Divorces "made in Paris" are beginning to worry "the great republic to the south of us."

With all the latitude allowed discontented spouses in the United States and with all the facilities for casting off tiresome mates, there are still many Americans ungrateful and unpatriotic enough to sneak over to gay Paree to do the trick.

And the number of these people seems to be increasing.

The result is that the American legal profession is robbed of a fine fat business, and what is probably even more serious than that is the fact that these Paris divorces are throwing the status of American marital relationships into utmost chaos.

Paris divorces are cheap.

For between $100 and $200, men or women who wish to get rid of their uncongenial mates can secure fake certificates of domicile, buy someone to fake an acceptances of service and then rush through the decree—all in six weeks or less. That is to say, the fee will be $200 or less unless the prospective divorcee is so unlucky as to fall into the hands of one of the many American lawyers who have established themselves in Paris for the purpose of making their own particular little touch on the innocents abroad.

And the United States is worried about it all.

By this time the United States must be beginning to find out that the only way to safeguard its own laws is to secure international uniformity of law, and that the only way to secure international uniformity of law is by working with some established international body like the league of nations.

How to Keep Well. By Dr. W. A. Evans.

[Registered U. S. Patent Office.]

Questions pertinent to hygiene, sanitation, and prevention of disease, of matters of general interest, will be answered in this column. Where space will not permit, or the subject is not suitable, letters will be personally answered, subject to proper limitations, and where a stamped, addressed envelope is inclosed. Dr. Evans will not make a diagnosis or prescribe for individual diseases. Requests for such service cannot be answered.

[Copyright: 1925: By Dr. W. A. Evans.]

ALCOHOLICS AND PNEUMONIA.

THE great health quest of the day is a solution of the pneumonia question. All over the world health officers and research students are working on this problem. It is possible to report some gains. The death rate from pneumonia is beginning to drop. The greatest gain is in the alcoholic pneumonias. The combination of delirium tremens and pneumonia—nearly always fatal in the old days—is not often seen now. As prohibition becomes more effective with the passing of the years, this form of pneumonia should be wiped out eventually.

A recently published study by Stillman of the Rockefeller institute proves that acute alcoholism lays a foundation for pneumonia and also decreases the chances of recovery of those who have pneumonia. The following was the test method used:

Mice were put in closed chambers and made to breathe fine sprays of liquid containing pneumonia germs. They lived in these spray chambers for forty minutes. The mice were then removed to ordinary cages. By various methods of testing the pneumonia germs were shown to have been thrown off by the lungs in about four hours. It is easy to kill mice by injecting pneumonia germs into their bodies with a needle, but inhalation of these germs does not harm them.

Next, a lot of mice were made drunk with a 10 per cent alcohol solution. The average wines contain about 10 per cent alcohol. Some of the mice were intoxicated by inhaling sprays of this alcohol solution; some by hypodermic injections of it. The mice became dead drunk in about three minutes and remained so for three or four hours. By the next day the mice were entirely sober and showed little effect of having been intoxicated. The two procedures—inhalation of pneumonia germs and inhalation of alcohol—having been tried out separately, the next step was to try them out together.

Drunken mice were sprayed with pneumonia germs. This is what happened: Pneumonia germs were found in the lungs during all of the twenty-four hours. In one case they were still in the lungs after five days. The next step was to find out if the pneumonia germs got into the blood. Pneumonia germs in the blood is the outstanding and important fact in pneumonia. In thirty-six mice sprayed with pneumonia germs while sober, no germs were found in the blood. Of eighty-seven mice sprayed with pneumonia germs while drunk, fourteen had pneumonia germs in the blood. Of fifty-four sober mice sprayed with pneumonia germs two died with pneumonia within two weeks. Of 102 drunken mice so sprayed, fifty died with pneumonia within two weeks.

These experiments appeared to show that getting drunk increased one's chance of getting pneumonia. And also, that alcoholics who get pneumonia have a slim chance to get well. Practicing physicians have always thought that drunks were liable to get pneumonia and that a drunkard who got pneumonia was not apt to get well. This experiment furnishes scientific, laboratory proof that the physicians were right. The man who wants to avoid pneumonia had better get on the water wagon, say about Thanksgiving day, and stay there until Decoration day. During January, February, and March he should ride with the driver.

GOOD AND BAD IN SNOW WATER.

W. P. D. writes: Back in the mountains where I am putting in the winter we are compelled to use snow water entirely for cooking and drinking. Is snow water used that way harmful? Some say it is. If it is, in what way?

REPLY.

The chances are that snow water will be free from pollution with disease producing bacteria. From that standpoint it is rather the safest kind of water.

Snow water contains very little iodine. Where people drink it exclusively for years they are prone to develop goiter or cretinism. This applies especially to young people. You can drink it for one winter with safety, or you can get iodine in salt or food instead of in water.

VACCINATION REPETITION.

A Young Mother writes: My girl is 2 years and 7 months. She is vaccinated, and has also had the Schick tests. Would greatly appreciate your advice as to precautions against typhoid fever that I am reading about. Will you also kindly tell me when it will be again necessary to give my girl the Schick tests?

REPLY.

The only precaution you need take in connection with this epidemic of typhoid fever is to give your girl no oysters. If you want to give her oysters, see that they are well cooked. Well cooked oysters do not cause typhoid.

You do not say what your child is vaccinated against. If against smallpox, have her revaccinated about seven years after the first vaccination. If against typhoid, you can wait at least three years. If against diphtheria, you can wait at least three years.

Probably the Schick need not be repeated until she starts to school. However, you do not say what the Schick showed.

FRIEND OF THE PEOPLE

Letters to this department must be signed with names and addresses of writers.

INTEREST ON MORTGAGE.

Chicago, Jan. 29.—[To the Legal Friend of the People.]—The owner of a $3,500 mortgage exchanged same for property in November, half yearly interest due in December. To whom does the accrued five months' interest belong? L. C. K.

Depends upon the agreement. It seems probable that the person to whom the mortgage was delivered would be entitled to the interest if the deal was on the basis of his taking the mortgage under description, but if the deal was on the basis of a cash price upon which the mortgage was applied, then earned interest would be charged against him. TRIBUNE LAW DEPARTMENT.

UNITED STATES CITIZENS.

Chicago, Jan. 28.—[Friend of the People.]—If a Japanese couple have a child, born in the United States, what nationality is the child? And can the child vote when it is 21 years old?

If an American couple go to England, and a child is born to them there, and then they return to the United States with the child, is it a U. S. citizen or would naturalization be necessary?

1. The constitution of the United States provides that persons born in the United States and subject to the jurisdiction thereof are citizens. The right to vote depends on the laws of the state in which the person resides.

2. The child is a citizen under section 1993 of the revised statutes.

FRED J. SCHLOTFELDT,
Director of Naturalization.

SIGNATURES ON WILL.

Hinsdale, Ill., Jan. 29.—[To the Legal Friend of the People.]—A few weeks ago I signed my will with my first and last names and the middle initial. In the body of the will the name was written out in full. The mistake was not noticed at the time. Does this affect the will? Will I have to sign another? C. H. P.

No, to both questions.

FROM THE TRIBUNE'S COLUMNS

60 YEARS AGO TODAY

FEBRUARY 3, 1865.

WASHINGTON.—President Lincoln left by special train for Annapolis to join Secretary Seward at Fortress Monroe or City Point to meet the rebel peace deputation, consisting of A. H. Stephens, R. M. T. Hunter, and John A. Campbell.

WASHINGTON.—The Illinois and Michigan canal bill, providing for a ship canal from Lake Michigan to the Mississippi, passed the house by ten majority. It was first introduced by Mr. Arnold four years ago.

WASHINGTON.—The house pension committee reported a bill giving $300 yearly until death to the five survivors of the Revolutionary pensioners. They are Samuel Cook, 98 years old, Clarendon, N. Y.; Samuel Downey, 98, Edenburg, N. Y.; William Hutchins, 100, Penobscot, Me.; Alexander Marony, 94, Yates, N. Y., and James Barhorn, 101, of Missouri.

SPRINGFIELD.—In discussing the bill in the house to allow soldiers to vote in the field, Hill of Menard, in opposing the measure, said: "A soldier is a hireling and a tool of tyrants and has no right to pollute the 'electic' franchise with his unworthy touch."

NEW YORK.—A World's special from Washington says it is rumored that President Lincoln has gone to confer with Jeff Davis in person on peace proposals.

CHICAGO.—A dozen Indians passed through Chicago on their way to Washington, where they go to treat for a permanent peace.

25 YEARS AGO TODAY

FEBRUARY 3, 1900.

FRANKFORT, Ky.—William Goebel, near death from an assassin's bullet, for the second time was sworn in as governor of Kentucky. By formal order he vested the power of the office in Lieut. Gov. Beckham and steps were taken to form a Goebel state militia to enforce injunctions against W. S. Taylor, regularly inaugurated governor. Taylor is intrenched in the state house and has placed Frankfort under martial law. He declared: "I am here to stay." Both sides are preparing for a fight by force to control the situation. Goebel's death is hourly expected.

WASHINGTON.—President McKinley announced that the federal government will not interfere in the Kentucky governorship crisis. Federal action had been asked by Gov. Taylor.

BISBEE, Ariz.—A dispatch from Guaymas says that Gen. Lorenzo Torres, commander of the Mexican forces in the Yaqui war, has been killed. In a battle on the Guaymas desert 2,000 Mexicans and 3,000 Yaquis were engaged, with heavy losses to both sides.

CHICAGO.—The Rev. Harry Thompson, rector of St. Matthew's Episcopal church in Kenosha, after waiting ten months for his marriage fee of $2 a wedding allowed by Wisconsin law, announced he will immediately sue J. Keck Wheeler and Douglas Newell, two bridegrooms who are leaders in society. Wheeler said Rector Thompson has nagged him so much for the $2 that he will fight the suit.

LONDON.—Because of the recent reverses of the British in the Boer war, the war office will ask parliament to increase the regular army by fifteen battalions of infantry.

NEW YORK.—Mrs. Carrie Chapman Catt predicted that before the end of the twentieth century a woman will be elected President of the United States.

10 YEARS AGO TODAY

FEBRUARY 3, 1915.

CHICAGO.—At yesterday's registration 134,747 names were added to the list of voters, making a total of 690,720.

CHICAGO.—The war-spurred wheat market took a new high jump, May reaching $1.65, an advance of 8¾ cents in two days.

PETROGRAD.—According to the Russian war office statement, Russian cavalry has penetrated the Hungarian plains and is now approaching Budapest. Travelers from Turkey declare that the Anglo-French fleet bombarding the Dardanelles has destroyed four of the principal forts.

WASHINGTON.—In a desperate effort to save some fragments of President Wilson's ship purchase bill, administration Democrats continued their filibuster against the move to sidetrack the measure. The general opinion is that the bill is dead.

WASHINGTON.—Ambassador Page at London cabled the state department that the British fleet has been instructed to treat all cargoes of grain and flour destined for Germany or Austria as conditional contraband and to seize them.

CHICAGO.—Mrs. George Bass has declined to introduce Mrs. Havelock Ellis, who is to give a sex talk tomorrow night at Orchestra hall, following the announcement that men will be permitted to attend. Miss Harriet Vittum will deliver the welcoming address.

CHICAGO.—Lady Gregory lectured at the Fine Arts theater on "Poetry and Poets in Ireland" to a capacity audience, in which there were few men.

A LINE O' TYPE OR TWO

How to the Line, let the quips fall where they may.

[Registered U. S. Patent Office.]

MIDNIGHT REVERIE.

Remember, dear, I promised, that night your life burned low?
Remember, dear, I told you your spirit's gentle glow
Would always light my pathway, would keep me true to you? . . .
Your eyes grew sadly misty, faint-touched with heaven's blue.

Each night a wordless story I breathe to you, my dear,
And form a pagan wish, dear, that somehow you will hear;
For though the years have dulled, love, the anguish of that night,
I've held the promise sacred, just for your sweet delight. . . .

GYPSY KAY.

ETHEL LEGINSKA has been found. And just in time, too. Her press agent was trying to get it changed to, "I Wonder What's Become of Ethel."

Oh, Quite So, Quite So.

are Haich 'ell: A gent comes up to my aisle in th' Chicago Theatre last nite with 'is lady friend han asts fer a coupla seats in the centah. 'E is all duked up in a wing and stiff, don't y' know, 'an 'is lady 'as one of them without sleeves dresses on. So hi sends 'im inside th' aisle han' tells th' guy inside t' give 'im the best that there was. Five minutes later the gent comes hout han' says t' me says 'e: "Say bud, where kin I get a package uv chewin' gum in this here joint?" Oh hi say there, old top, when was th' date of Lincoln's death? No, no, that isn't it, just a mo'—ah now I 'ave it, it's like this—an' they did not permit Mr. Lincoln to live! THE EARL OF USHER.

Changes.

R. H. L.: When I was a child I gedunked as a child, even up to the first kenuckle, but now that I am a woman I have put away all childish gedunking—tunk as a woman—daintily—just to the very spitz of thumb and forefinger. And I have this all from my selbst gelearned, too!

RESUAH STREPLIH.

And She's Always Excited.

R. H. L.: She sort of draws in her breath when she says it; she looks—ah . . . sweet spirits of niter how she looks, when she says it; but hells bells, Richard, the next time she . . . well, the next . . . Oh, demmit, she's the K. O. A. W. who says, "Oh, I'm just thrilled to tears!" every time she gets excited. HY-GENE.

THE SENATE yesterday discussed the payment of the French spoliation claims against the U. S. which were filed one hundred and twenty years ago. If the present French government is foxy it won't get all het up over the demand by the U. S. to repay that war loan. It will simply refer the matter to the U. S. senate.

It Was a Great Thing.

R. H. L.: Some highbrow once said it is not necessary to write poetry; to really understand and feel it places one in the category of all true poets. I read George Carroll's *Precept of Silence* several times and have again felt the sublime thoughts that prompted him to write such an exquisite poem. CHARY CHARLOTTE.

THE JANUARY THAW.

Pestilent winter, aging all things and sealing
some with unresurgent death, is today the near-
dupe of its own disease, trembling before a sure
south wind and a steadily shining sun; for the
recurrent thaw of January is here,—the far-flung
picket of spring in out-post firing on winter's gray
redoubt; true, the cottonwoods yet wear a shawl
the color of smoke; the brown hills, deeply pierced
by forked thorn-trees, sprawl like bisons smitten by
thickets of black arrows, patches of snow crust
the fields—leprous spots on the yellow body of the
sick earth, and whiter rings of snow circle the
straight, somber elms like white collars at the
neck of austere Puritans; but, as I trudged the
river-road a late afternoon, I beheld the old, sure
signs that life is stronger than death and the
prophecy of seed time and harvest as certain as
the love of the Lord;—above, the sky was as blue
as a Norse-woman's eyes, and high in it were three
crows—black ships that winter never drives to
port,—and in their caw, caw, caw I sensed a cer-
tain exultation heard only in the songs of the free:
true, the wind was a paradox of bitterness and
balm when it caught you on the highest hill, and
no birds were in the sky save the reconnoitering
crows; the fields were ashen from the winter's
ague, and the river was locked with never a reed
released through which the wind might sob a sym-
phony; yet, everywhere were the proofs of win-
ter's broken morale; everywhere the threat of the
things so long enslaved,—the protest of nomadic
spring against the further building of the pyra-
mids of cold. ABORIGINE.

WHEAT went tobogganing yesterday and landed at something less than two dollars. We were glad that the only wheat buying we have done up to date has been for wheat-cakes and French toast. We may invest a little this morning; we are thinking of having waffles for breakfast.

But We Cannot Raise the Honorarium.

RHL: What I want to know is, "Is Argon the Lazy married?" I'm a red and there are lots more of 'em out here—I'm not good looking, but the rest are. We're strong for the interests of science, but we believe the investigator should have a *single eye*, or an *eye single*, whichever it is. You know! And it's lovely weather for a trip out to Iowa. HAPPY DAY.

Oh, We Gedunk Our Ice Cream in Black Coffee.

R. H. L.: Three cheers for "Just Me" and her poem *Doppa*. Ask her does she know about "Sukar pa bit?" It's the act of dopping a lump of sugar in unsweetened coffee (the second cup *only*) and sucking it. Umm! It's done in the best of Swedish circles. Try it, you Gedunkers!

DOODLES.

THE CHILD.

When I was but a little tot,
Clay pipes were my delight.
I blew soap suds to big balloons,
In rainbow bubbles bright.

Grown up, I puff a cigarette,
And play I'm very wild;
But all that comes from it is smoke—
I'd rather be a child.

Veritas.

THE NEXT Line Nite will be next week, Thursday, Feb. 12. It will be Dorothy Dow's debut—her first appearance on any stage. And what do you want Dorothy to read? We further trust and expect that Gordon Seagrove will appear that night. And while we cannot promise we wish to state that we have Oscar Mink, the famous detecktatiff, out sleuthing for Snowshoe Al, with instructions to bring him in dead or alive.

The Story of Jerry.

Sir: Doc Bundesen is not the only man that knows all the oysters by their first name. I used to know an old bivalve down off Sandy Hook by the name of Jerry, who was later eaten alive by a double chinned lady with false teeth. Jerry learned to scratch himself by rubbing his ribs against the gin bottles at the three mile limit.

THE THUNDER BIRD.

It Is Difficult, but It Can Be Done.

Fellow Gedunkers: Beware of the tricky ginger snap! If you gedunk it longer than ten seconds it gives way just as you are to bite it and falls back into the cup, splashing coffee all over your face. JOHNNY JUMPUP.

THE GROUND HOG saw his shadow yesterday. *(See back page.)* But wait!. We have never met a ground hog yet whose word we would believe under oath. R. H. L.

THE ENDURANCE CONTEST

[Dallas (Tex.) Morning News.]

VOICE OF THE PEOPLE

Writers should confine themselves to 200 or 300 words. Give full names and addresses. No manuscripts can be returned. Address Voice of the People, The Tribune.

"SIMPLE, BRIEF, AND VERY DEFINITE FAITH."

Chicago, Jan. 26.—The sob for religious "freedom" in behalf of Bishop Brown, appearing in yours of Jan. 25 over the name of Mr. Charles Jackson Lundy, is tragic. It is at least 1,900 years old; yet these sobbists never have succeeded in uniting on any set of ideas with punch enough in them to justify an organization.

His idea of an "honest" religious world must be strange. It is because of the desire for honesty in office that the church asked Bishop Brown to step down. Apparently Mr. Lundy is most uninformed, or maybe he accepts the anachronism Bishop Brown portrays as a true picture of the church.

The Episcopal church has a simple, brief, and very definite faith. There is not the slightest haziness about the meaning of the vows taken by bishops, priests, or deacons, when given office. So Bishop Brown has at no time been under misapprehension as to what he was expected to believe and to teach, nor could he have had the least doubt of the moment when his beliefs and those of the church became dissonant.

Now if honesty is the issue, why need the church have to take any action to show the old gentleman that his command was a long way from coöperating with the rest of the army? In these circumstances I believe it is quite customary in any organization to demote the officer whose ideas of leadership are so individualistic.

We who are in the Episcopal church are thankful that we can here worship God without being regaled with the hazy speculations of such mythologists as Bishop Brown; that we are free to accept the most advanced scientific dogma without finding it incongruous; and that we can here associate with people willing to confess that our Maker, in the creation and evolution of this universe, may have done a thing or two which is not susceptible of intellectual analysis.

JOSEPH G. HUBBELL,
St. Luke's Parish, Evanston.

WE WANT ELECTRIFICATION.

Chicago, Jan. 20.—May I congratulate you, through this medium, for the attitude expressed in your editorial this morning, entitled "Take Your 20 Per Cent, but Give Us Electrification."

It is the opinion of a great many Chicagoans that the Illinois Central is the only railroad which actually merits an increase in rates.

Undoubtedly it is a clever scheme for other roads to coöperate and use to their advantage the opportunity given to them by one to ask for an increase of rates.

Every one knows that there are more ways than one of computing income. It may be folly to assume that all the poverty talk of the railroads is justified.

When the railroads make some effort toward improving their service, which will include operation that will not create conditions in Chicago akin to London, with its dreaded fogs, then it will be time enough to cough up a 20 per cent increase. T. L. ELDER JR.

ARE THERE ANY BIBLES IN LAKE FOREST?

Lake Bluff, Ill., Jan. 19.—I see by the Lake Forest paper a TRIBUNE reporter is going to live in Lake Forest. I will be the first to give him some news. There isn't a place in the town you can buy a Bible. One of the merchants trying to explain said his uncle had a similar experience in another town. The twenty-third chapter of St. Matthew, ninth verse, explains our present state of affairs.

MRS. LILLIAN EMERSON.

CANCEL WAR DEBTS! EAT RAW OYSTERS! DON'T.

Davenport, Ia., Jan. 21.—It takes a good many types to make a people, and in Vox Pop one meets a goodly portion. However, this morning's outburst by Alice Preston relative to the cancellation of European war debts was, to my notion, the most fanciful that has appeared in some time, and should be placed on a par with the rabid cry that Riley uttered last week in regard to eating raw oysters.

Alice Preston offers the brilliant suggestion that it was our war, and that Europe fought for us. A beautiful thought if true, but I think Alice's continental enthusiasm is getting the best of her. Europe has always been a seething turmoil of diplomatic duplicity, and at certain times the Europeans have to work off the excess in the gay outdoor sport of war. We went into the war, but are we being given any of the credit for its successful termination? No, the talk now is that the war was already won before we mixed in. All of this despite the fact that Haig was somewhat pessimistic, and the people of England greeted us American soldiers with, "Hay, Yank, ye're too late."

Economically, cancellation may be a good step, but I doubt it. But put the Europeans in our position and see how far our anguished cries would carry. France, England, Belgium, and the rest are demanding their "pound of flesh," just as Germany did in 1870, and there is really no good reason why we should not reciprocate. DONALD MACKENZIE.

WHAT DID KILL THE GRASSHOPPERS!

Chicago, Jan. 24.—After reading in the Voice of the People an article entitled "When Prayer Stopped Grasshoppers" I was surprised to learn that, in spite of our marvelous advancement in all fields of science and learning, we still have such articles as the one above mentioned printed in an American paper which is read by an intelligent people. To me that article is a weak and dying whisper of the "dark ages" trying to make itself audible to the ears of the twentieth century. Ere long that feeble voice will cease, and in its place we will have a strong, clear, and truthful voice of science to guide us.

I meekly suggest that the Bible gives very little information about agriculture. The Bible is vague and indefinite upon this subject. The farmer who gets his information from this source cannot hope to compete with the modern scientific farmer who gets his information from an agricultural university and who protects his crops with chemicals, not prayers. LEO A. SPRAEN.

GUILT ON TEAPOT DOME.

Clinton, Ia., Jan. 22.—In your issue of Jan. 22 there is an editorial entitled, "The Senate on Teapot Dome."

We believe the editorial expresses a powerful criticism; millions of American citizens, could they write as aptly and as forcefully, would couch their opinion in the same language. Americans are almost overwhelmingly honorable and the politics of a dishonest man is a matter of no concern to them. The attitude of the senate seems the reverse. The absorbing question is, "Was Fall dishonest?" and the next question, "Did Denby participate?" We millions do not know, but we do trust we have sufficient prescience to know that neither guilt nor innocence can be established by all the Republicans voting one way and all Democrats the other.

Yes, we are Republicans.

GEORGE F. SKINNER.

PARTIAL ECLIPSE

[Brooklyn Eagle.]

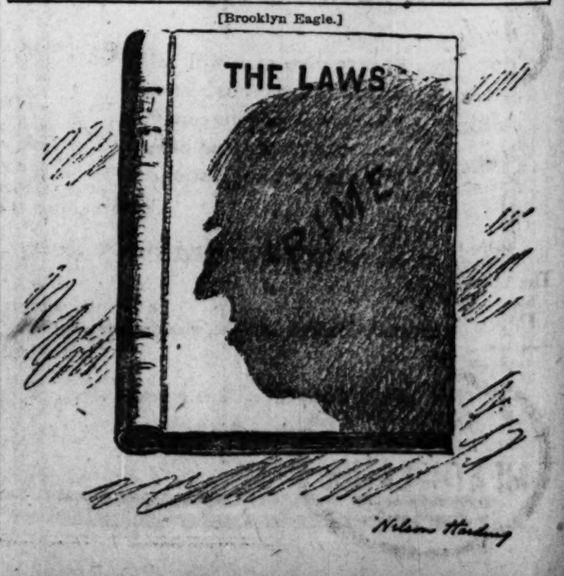

DEMOCRATS END WAR; JARECKI GETS HIS JUDGES

Bosses Sought Election Control, He Says.

Ending a situation replete with hot public retorts from warring Democratic officials, the county board finance committee yesterday decided to appropriate funds sufficient to provide country judges to assist County Judge Edmund K. Jarecki until the condemnation cases now pending in his court have been disposed of.

Had Voted Discontinuance.

Upon the recommendation of J. L. Jacobs, county efficiency expert, who believed the extra work of the county court should be assigned to the Superior court, the county board voted to discontinue funds for Judge Jarecki's assistants. Mr. Jacobs pointed out that eight new judges were added recently to the Superior court, the judges of which, he said, were not at present working full time.

Judge Jarecki came back with a complaint that the bosses of the Democratic party were seeking complete control of the election machinery, of which the judge is the head. Anton J. Cermak, chairman of the Democratic county committee, as well as president of the county board, was taking his assistants away in retaliation for Judge Jarecki's refusal to turn over to the bosses control of the election board, the judge declared.

Sees Wrecking Crew.

"The same crew that wrecked the Democratic party at the New York convention last June is now attempting to wreck this court and paralyze me as a public official because I will not abdicate or abrogate any of the duties of my office to them," Judge Jarecki said.

President Cermak's reply was curt. "As chairman of the Democratic county committee, I have no knowledge of any requests made on Judge Jarecki. This same Democratic committee that Judge Jarecki now refers to as a 'crew' is the committee that elevated Judge Jarecki from a candidate for a two year term as municipal judge to be the judge of the county court.

Paid His Expenses.

"It nominated and elected him and even paid his campaign expenses.

"In the program of economy that the county is seeking to enforce, it is to be regretted that Judge Jarecki alone seems to be unwilling to do his part in serving the public at reasonable cost."

TERRY DRUGGAN FOUND TOO ILL TO STAY IN CELL

Terry Druggan is ordered in again, out again, and now he's back again—in the hospital.

The place is in the county jail, where Terry is serving a year for violating a federal dry law injunction. A week ago the jail physician pronounced him fit to leave the hospital. Warden Westbrook ordered him into a cell occupied also by a gunman and a pickpocket.

But it was only for a few hours. Terry became ill. His ailment was diagnosed as ulcers of the stomach. Now Terry is resting in the hospital again.

HELD ON CONFIDENCE GAME CHARGE.

Frank Van Dusen, alleged to have a police record as a swindler, was held to the grand jury yesterday in bonds of $3,500 by Judge Howard Hayes. Van Dusen's latest activities are said to have been the advertising for partners in a fictitious mail order house.

The Lomax Co. · Chicago
Exclusive Distributors
PHONE MONROE 2774

Throw off STUFFY COLDS
Clear your head with
MENTHOLATUM
Apply in the nostrils
Antiseptic, healing

MARSHALL FIELD & COMPANY

Typical of the Exceptional Values in the February Housefurnishing Sales:

February Housefurnishing Sales

Furniture
Domestic Rugs
Curtains of All Types
Stemware
Dinner Sets
Comforters
Picture Frames, Framing
Kitchen Furniture
Metal Beds and Bedding

Rugs for Every Room In All Sizes, Reduced

THIS February Sale of Domestic Rugs is the most notable selling event we have ever held in this Section. Rugs in all sizes and grades are included. Watch the papers for the specific values.

9x12 Size, $112

9x12 Size, $98

Best Quality Wiltons Exceptionally Priced—One of the Notable Values

These are the best quality Wilton Rugs woven as finely as is possible on a power loom. An unusually large assortment of distinctive patterns in rich and artistically blended colorings. All other sizes marked at correspondingly low prices.

Small Rugs; 27x54 inches, $12.75 *36x63 inches, $19.75*

Also the very best quality in an extensive choice of patterns. They are slightly shaded, but this is barely noticeable and the appearance and wearing quality of the Rugs are not impaired. This group includes the well-known Hartford Saxony Rugs noted for durability.

THE HOME CREST RUG ROOM—THIRD FLOOR, SOUTH, WABASH

Draperies for Every Room Included In the February Reductions

THOSE anticipating buying new Curtains this spring will save appreciably by making their purchases this month. Curtains for every room in a variety of styles and also large selections of the standard drapery fabrics are marked at special February prices. The ones below are only a few of the many exceptional values.

Artificial Silk Curtains $8.75 and $11.75 pair

Lustrous ecru curtains in the attractive jacquard weave finished at the bottom with a four-inch bullion fringe. Attractive for dining-room and living-room.

Velledge Cretonnes, 75c yd. Various Colors and Patterns

This attractive material has a soft velvety appearance and comes in rich, mellow colorings, artistically blended.

Drapery Damasks and Sunfast Fabrics, $2, $3 and $3.75 yd.

Included in this group are damasks in popular colors and patterns, repps and plain fabrics which are sunfast and a variety of other materials.

Wooden Curtain Poles Are Also Reduced

Our regular line of wooden curtain poles, featuring brackets and finials in exclusive designs, is marked at special prices.

The Drapery Section—Fifth Floor, Middle, Wabash

All the Stemware Is Reduced

FOR the February Sale our entire assortment of Stemware is reduced—including plain, etched, light-cut, rock crystal, colored and Venetian glass. In these you may select in various patterns, many of them new, Goblets, Sherbet Glasses, Cocktail Glasses, Finger Bowls, Salad Plates and all sizes of Tumblers.

Many Patterns In Colored Glass

The patterns shown are from the large assortment of colored stemware. Other graceful designs in blue, amber, green, amethyst and rose, as well as attractive combinations.

Cased Green, Diamond Cut Border

English cut crystal in a delicate shade of green with an effective diamond border. Goblets and Sherbets, $72.25 dozen; Cocktail Glasses, $63.75 dozen; Salad Plates, $148.75 dozen. Center.

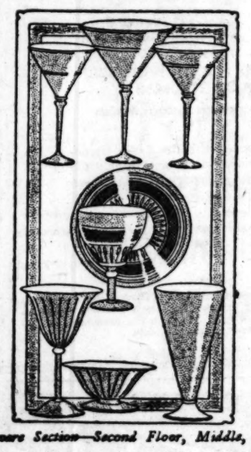

Amethyst and Celeste Blue Stemware

The bowls of the pieces are a rich amethyst and the stems a lovely blue—a most effective combination. Goblets, Sherbets, and Finger Bowls, $25.50 dozen. Cocktail Glasses, $23.80 dozen.

Opalescent Stemware With Coral Line

The pieces are gracefully shaped and have an attractive soft brilliancy. The Goblets and Sherbet Glasses are $55.25 dozen; Cocktail and Wine Glasses, $51 dozen. Shown in center at the top.

Glassware Section—Second Floor, Middle, State

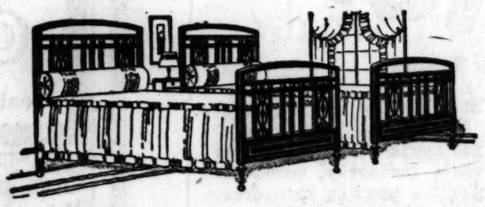

February Selling of Metal Beds

In Wood and Painted Finishes

METAL Beds of attractive design in finishes which simulate wood are priced for February at $15, $20 and $25, and are typical of the exceptional price reductions. A number of designs in painted surfaces are also included in this annual selling.

Box Springs, Mattresses and Pillows Also Reduced

All the box springs, hair mattresses, and pillows in this selling are made in our own sanitary workrooms. Exceptional savings this month on these items which are listed below with prices.

Box Springs in various sizes are priced, $25, $35, and $45.

Hair Mattresses according to size are priced at $39, $48.50, and $54.50.

Bed Pillows, in the popular size, 22x28 ins., $8.50, $10 and $12.50 a pair.

Ninth Floor, Middle, State

Dinner Sets of All Types at February Sale Prices

An Extensive Choice of Patterns, Many of Them Openstock

ALL Sets with the exception of Lenox and Wedgwood are decidedly lower in price this month, including those in French, English and Bavarian china, and English and American semiporcelain. In the extensive variety are many attractive new designs, and the regular staple patterns, many of them open stock.

Service for Twelve with Effective Border Design, $45

One of the most popular designs in Field Japan china. The china is white and an ivory border forms an attractive background for the dainty design.

An Attractive Pattern in English Semi-porcelain, $25

The ivory tone of the porcelain is attractive with the richly colored conventional border with floral motif. It is a 90-piece set providing service for twelve.

Service for Twelve in Bavarian China, $125

A dainty dresden floral decoration with gold tracing on fine white china. The handles are decorated in gold.

Conventional Border Design In English Semi-porcelain, $25

This Set provides service for six. The conventional border is in attractive colorings and combined with a floral motif, and embossed floral center on ivory ground.

China Section—Second Floor, North, Wabash

Theodore Haviland French China Service for Twelve, $77.50

In a conventional border pattern with festoons of roses and rose medallions. The handles of the various pieces are gold.

Semi-porcelain Sets Decorated in Blue

A blue pin line border interspersed with conventional floral motifs. 32-piece breakfast sets, $7.50; 50-piece Sets, $17.50; service for 12, $25.

The Complete Assortment of Comforters Is Reduced

THIS is an annual event which many housewives wait for each year. A varied choice of qualities, materials, and colors. Typical values are:

Wool-filled Comforters, covered with fine sateen with 12-inch plain border. 72x90 inches, $10.75.

Down-filled Comforters, with fine chintz covering. $16.85.

Silk Comforters, with wool-filling are exceptional at $21.50. The covering is pieced but this is barely noticeable.

Second Floor, North, State

Special February Prices On Picture Frames and Framing

AS all Frames and all Framings are reduced this month, any photographs, favorite pictures or prints which you have accumulated may be framed at a much lower cost than usual. The regular frame selection has been augmented by a number of new styles in both frames and moldings of attractive designs.

The repairing and renovating of oil paintings and frames are also executed at a discount.

Second Floor, South, Wabash

Sale of All Lamp and Candle Shades

AN extensive variety of shapes, color combinations and materials is to be found in the large selection of Shades which is considerably reduced for the entire month. They are in sizes to fit all lamps from boudoir to floor lamps, and candlesticks.

Also February Values in Lamps in Various Styles

Metal Bridge Lamp, $16.50

In Antique Gold finish, with georgette covered scalloped silk shade, with picot ruche top and bottom. $16.50, complete. Shown below.

End Table Lamp In Various Colors

Of enameled wood, in black, putty, and green, mounted with metal base and fitted with tailored taffeta shade. Price $27.50.

Metal Junior Floor Lamp, $42.50

Finished in Antique Gold, and complete with tailored taffeta shade. At right.

Boudoir Lamp With Shade, $22.50

A pottery Boudoir Lamp with georgette covered silk shade and effectively trimmed with bunch of flowers. $22.50. At right below.

These Are Only a Few of the Values in Lamps

Second Floor, Middle, Wabash

Special Prices On Desk Sets

Set Sketched, $13.50

INCLUDED in this annual selling of Desk Sets is the one sketched above. To be had in several pleasing combinations of jade and amber, ivory and black, cerise and ivory, and ivory and tortoise shell. There are 5 useful pieces including desk pad, inkwell, letterholder, calendar, and small blotter.

Book Ends, $4.75 Are Specially Priced

THE "End of the Trail" Book Ends sketched above are carefully made of composition bronze, are representative of the many pairs specially priced this month. Other designs in wood and composition, all at February prices.

Second Floor, Middle, Wabash

TURKS REFUSE TO RECEDE ON BAN ON GREEK POPE

France and Britain Try to Smooth Quarrel,

ANGORA, Turkey, Feb. 2.—[By the Associated Press.]—The council of ministers has examined the Greek protest against the expulsion of Patriarch Constantinos, which was received Sunday.

The foreign minister today said the government intended to expel every one who was subject to the operation of the exchange convention under the treaty of Lausanne. The Greeks, he contended, should have elected a patriarch who was exempt from its stipulations. They could still do so.

Russia, declared the minister, had once used the patriarchate as a lever for political purpose in Turkey, and the present government would not again allow a foreign power to use a religious institution for political ends.

France and Britain Act.

[Chicago Tribune Foreign News Service.]

PARIS, Feb. 2.—Counsels of moderation were given today by Premier Herriot to Djevad Bey Pasha, Turkish ambassador, and M. Politis, Greek minister.

It was announced that France and Great Britain have reached an accord to prevent complications arising from the expulsion of Patriarch Constantinos, the pope of the Greek orthodox church, from Constantinople through common diplomatic action. Both nations are pressing the Turks to renounce their intention of expelling other Greek churchmen, in which case the Athens government may be unable to control the popular indignation.

Recourse to the league of nations, which cannot take effect before March 10, when the council meets, will keep the conflict within diplomatic bounds, it is believed here.

Favors War If Necessary.

LONDON, Feb. 2.—[By Associated Press.]—The Greek minister of the interior, M. Kondilis, according to an Athens dispatch to the Exchange Telegraph, urged before the cabinet today that Greece could only obtain satisfaction from Turkey by restoring the patriarch to Constantinople, even at the cost of war.

It is denied that the election of a new patriarch is imminent, it being suggested that such a procedure is exceedingly unlikely because it would have the appearance of legalizing Turkey's arbitrary action in expelling Patriarch Constantinos.

May Expel 34 More Clerics.

ATHENS, Feb. 2.—[By Associated Press.]—Reports from Constantinople are said to indicate that Turkey plans to expel thirty-four bishops and clergymen in addition to those whose deportation has already been decided upon.

The belief is expressed in some quarters here that the Turks are pursuing the present policy in order that 200,000 Greeks still remaining in Constantinople may be induced to leave.

WABASH AVENUE BRIDGE FAVORED BY LAND OWNERS

Resolutions favoring a bridge across the river which would connect Wabash avenue with Cass and Rush streets were passed yesterday by adjacent property owners, meeting in the Union League club. A committee will wait on Col. A. A. Sprague, commissioner of public works, today to urge his indorsement of the plan.

The plan, said to be favored by the Chicago plan comission, contemplates a bridge ninety feet wide to cost about $1,750,000. Its south end would abut the widened South Water street plaza, where a soldiers' and sailors' monument is planned. Its north end would meet another plaza, up to which Cass and Rush streets would be carried on ramps.

It would relieve Michigan avenue traffic, it is asserted.

CAN'T GET LONG DISTANCES, WON'T PAY FOR RADIO

New York, Feb. 2.—[Special.]—A lawsuit growing out of the alleged failure of a radio set to get distant stations was revealed today when Thomas B. Snow of New Rochelle, the defendant, filed an affidavit in the County court at White Plains. The plaintiffs are the Hubert & Hueagen company, a radio concern of New York City.

Last November, Snow engaged the company to install a radio in his home for $750, and according to Snow, the plaintiff agreed to give him a set which would pick up any station in the United States. The set was unsatisfactory, Snow said, receiving only local stations and those very indistinctly.

He refused to pay and the company has sued him for $750.

Resist Colds by Building up Your Vitality

New Treatment Gives Needed Strength and Weight to Combat Winter Ills

One of the surest and easiest ways to guard off colds and other winter diseases is to build up vitality with Dr. Gross' Cod Liver Oil Tablets.

These celebrated tablets give you in no time the needed weight and vigor to maintain buoyant health, or to win back health quickly after illness.

Sugar-coated, easy to take as candy, Dr. Gross' Tablets do wonders for thin, run-down folks, and are great for puny, undernourished children.

They are sold by all druggists under a positive guarantee—5 pounds gain in 30 days from a 3-bottle treatment, or your money cheerfully refunded.

Dr. Gross' Laboratories
3300 Lake Shore Drive, Chicago

LITTLE ORPHAN ANNIE: The Full Dinner Pail

Elmer's Dials Twist in Fine, Distant Tunes

Hears Music, Static from Far Flung Stations.

BY ELMER DOUGLASS.

A fine night; fading slight; static negligible; programs good; considerable code and heterodyning (accompaniments of good distant reception).

At 7:45, WCX, Detroit, program by Highland Park Musical club. The soprano, sounding like Mrs. E. K. Medler, having tonal qualities similar to Ethel Wakefield of W-G-N. 7:55, WEAF, New York, joint with WOO, Philadelphia, broadcasting the Merry Music Makers trio (soprano, violin, piano); selection, Spring's Lullaby (Sanderson); at 8, WEAF, WOO, WJAR, WCAP, WCAE, WEEI: A. & P. Gypsy String ensemble, Announcer MacNamee of WEAF praising the orchestra and their music while the orchestra played.

At 8:10, WSB, "At-lan-ta, Geor-ga," coming in, for once, clear and strong as a local station. Hawaiian steel guitar music, per usual; also telegrams. 8:15, male chorus; female chorus; piano accompaniment; oratoriolike piece; station powerful; tone good. "WLW, Cincinnattee" [Cincinnati]. Announcer didn't give name of composition or singers. [It was by the Indra consistory choir of Covington.] Next, Erich Sorantin, violinist, playing "Caprice Viennois" and "Liebeslied" [both Kreisler's]. 8:25, WTAM, Cleveland, clear and strong; WTAM symphonic ensemble playing off and on throughout evening. Fine program. Sorry can't give name of soprano who sang "The Last Rose of Sumther" at 9:50.

At 8:30, WHM, New York, reading telegram from group of northern farm boys, who were listening and drinking cider. 8:30, CHNC, Toronto; talk on selective receivers. 8:40, WCBD, Zion, celeste bells. 8:45, WBZ, "New England," instrumental trio [violin, cello, piano]. In particular, violin solo, meditation ["Thais"]. 8:55, WJAS, Pittsburgh; orchestra playing "Follow the Swallow," good; two girl singers next, rotten; ukelele solo next.

9:05, WOAW, Omaha. Woaw! Heterodyne whistle something awful! The whistling kept up until about 10:30. Couldn't get the other station's call letters. Dignified WOAW announcer reading telegrams, and sounding silly. Program good. 9:20, WEEI, Boston, in another heterodyne nest; couldn't determine other station. 9:25, WCAE, Pittsburgh; good program; powerful station; perfect tone. 9:30, WOS, Jefferson City; announcer reading telegrams and distant telephone calls, but this doesn't sound so bad from that and some other southern stations. Piano solo, but not by Harry M. Snodgrass.

At 10, WDAF, Kansas City; announcer saying he cannot read all telegrams received. Signed off until 11:45 for the Nighthawk frolic. 10:05, WSAI, Cincinnati; [Tom] Mallie and Stept—this duo of singers is well known by Chicago audiences.

At 10:10, KFKX, Hastings; entertainment by York, Neb., talent. The announcer's voice is entertainment in itself. 10:40, WHAZ, Troy, cornet solo, "The Lost Chord," played by Evangelist Edmont Hains. Negro spirituals, duets followed.

RADIO PROGRAMS FOR TODAY

(Tuesday, Feb. 3.) *(Central standard time throughout.)*

W-G-N, THE CHICAGO TRIBUNE station on the Drake hotel, will do no broadcasting of plays or operas this week. This evening's classic program will be provided by Hermanus T. Baer, baritone, assistant to William Shakespeare, eminent vocal instructor, and Clarence Johnson, tenor.

MRS. C. B. DICKSON. [Bloom Photo.]

The jazz program between 10 and 11 will contain Don Bestor's Drake hotel orchestra, Mrs. Clarence Beeson Dickson, monologist, and the Belwyn Harmony Four — consisting of John Sloan, Ray Sauter, Jimmy Mahar and George Blumquist.

For the entertainment of lunch hour listeners, the Drake concert ensemble and the Blackstone string quintet have added an hour to their popular luncheon concerts, now opening at 12:40 daily. The directors of both orchestras desire expressions of opinion from listeners as to whether classical or lighter orchestral music is the better liked.

DETAILS OF TODAY'S W-G-N PROGRAM. [Wave length 370 meters.]

9:35 a. m. and on the hour and every half hour until 1:25 p. m.—Board of Trade market reports.
12:40 to 2:30 p. m.—Luncheon concert by Drake concert ensemble and Blackstone string quintet.
2:30 p. m.—Lyon & Healy artist concert.
3:00 p. m.—Rocking Chair time by Quin A. Ryan; readings from Liberty; solos by Drury Lenington.
5:00 p. m.—Board of Trade summary; closing stock quotations by Paul H. Davis company.
5:30 p. m.—Skeezix time by Uncle Walt.
6:00 p. m.—Lyon & Healy organ recital by Edwin Stanley Seder.
6:30 to 7 and 8 to 8:20 p. m.—Dinner concert by Drake concert ensemble and Blackstone string quintet.
8:20 p. m.—Classic time—Hermanus T. Baer, baritone; Clarence Johnson, tenor.
10 to 11 p. m.—Jazz scamper; Don Bestor's Drake hotel orchestra; Mrs. Clarence Johnson Dickson, monologist; Belwyn Harmony Four.

OTHER LOCAL PROGRAMS

6:30 and 7 a. m., KYW [536]. Y. M. C. A. setting up exercises.
11 a. m., WQJ [448]. Household talks.
11:35 a. m., KYW [536]. "Answering Questions and Requests," Anna J. Peterson.
12, WMAQ [448]. Musical program, auspices Illinois Manufacturers' association.
12 to 1, WLS [345]. Farm program; music by Ned and Ches.
1, WMAQ [448]. Speeches, Interstate Merchants' council, Hotel La Salle.
2:35 to 4, KYW [536]. Afternoon frolic.
3, WQJ [448]. Household and fashion talks.
3:45, WLS [345]. Homemakers' hour.
4, WMAQ [448]. American Red Cross talk; 4:15, William Hokenson, saxophonist; 4:30, Hathaway Concert company.
5, WMAQ [448]. Mrs. Gene Davenport.
6, WMAQ [448]. Chicago theater organ; 6:25, Hotel La Salle orchestra; 6:50, "Daddy."
6 to 1 a. m., WBCN [266]. Musical programs.
6:10 to 7:30, WTAY [283]. Organ recital; studio features.
6:30, WLS [345]. Ralph Emerson's organ recital; 6:50, Senate studio features.
6:35, KYW [536]. Uncle Bob's bedtime story.
7, KYW [536]. Congress hotel orchestra.
7 to 8, WQJ [448]. Playlet, "Number Six, Lane Place," Agatha Karlen and Myron B. Muench; Dorothy Davie Dillow, soprano; Rainbow Garden orchestra.
7 to 8, WEBH [370]. Charles Freedman, tenor; Mary Phlay, pianist; Dan Russo and Ted Fiorito; Oriole orchestra.
7, WLS [345]. Ford and Glenn in Lullaby time; 7:15, Edouard Hesselberg, pianist; James Westbrook, tenor; 7:45, Anthony Wons, dramatic reading.
8, WMAQ [448]. "Child Labor Amendment," Max Burns; 8:20, Clara R. Laughlin, travel talk; 8:40, Association of Commerce talk; 8:50, University of Chicago lecture.
8 to 9, WLS [345]. Farm program; Kenneth Clark, guitar; Grace Wilson, contralto.
8 to 8:20, KYW [536]. Pupils, Chicago speaker, E. P. Taylor.
8 to 8:20[KYW [536]. Pupils, Chicago Musical college; Genevieve Bowden, soprano; Lillian Abrapowski, Tobey Goodman, pianists; Edwin Jung, baritone; Lawrence Jacobson.
9 to 10, WEBH [370]. Loos brothers; Kay Romayne; Dennis sisters; Oriole orchestra.
9, WLS [345]. Florence ... White, soprano; 9:10, Anthony Wons in Shakespearean drama; 9:30, Kenneth Clark, guitar; 9:40, Senate theater features.
9:15, WMAQ [448]. Musical program, Chicago Athletic association.
10 to 11:30, KYW [536]. Late frolic; 10:30, Coon-Sanders orchestra; 11:05, "Applesauce" club.
10 to 2 a. m., WQJ [448]. Nubs Allen, contralto; Nate Caldwell, pianologues; Edna Solomon; Will Roesller; University trio; Rainbo Garden orchestra.
10, WLS [345]. Weather forecast; Bratton Concert Four; ladies' quartet; 10:30, College Inn orchestra; Ford and Glenn.
11, WEBH [370]. Loos brothers; Kay Romayne; Riviera theater features; Oriole orchestra.
11, WLS [345]. Vaudeville features; 12, WLS revue.

OUTSIDE CHICAGO

6:45, WEAR [390], Cleveland. Concert.
6:45, WJJD [303], Mooseheart. Organ.
7, WEEI [333], Cleveland. Concert.
7, WEEI [303]. Boston. WEAF program.
7—WHK [263], Cleveland. Concert.
7, WIP [509], Philadelphia. Concert.
7:10, WSAC [280], Boston. Orchestra.
7:15, WJJD [303], Mooseheart. Program.
7:15, WMAK [366], Lockport. Concert.
7:20, WEAF and WCAP. Philharmonic society concert.
7:30, KDKA [309], Pittsburgh. Concert.
7:30, WDAF [472.9], Fort Worth. Program.
7:30, WCAE [462], Pittsburgh. Concert.
7:30, WHAS [322], Louisville. Concert.
8, WSAI [326], Cincinnati. Concert.
8, KFDM [315], Beaumont, Tex. Concert.
8, KFKB [286], Milford, Kas. Concert.
8, WCAE [462], Pittsburgh. WEAF program.
8, WGE [319], Buffalo. Concert.
8, WHAA [498], Iowa City. Concert.
8, WHB [414], Kansas City. Concert.
8, WSB [450.2], Atlanta. Orchestra.
8, WTAS [302.8], Elgin. Musical program.
8, WJZ WGY, WEC. Music memory contest.
8:20, WRC [469], Washington. Concert.
8:30, WFAA [472], Dallas. Concert.
8:30, WHN [360], New York. Concert.
8:30, WMC [500], Memphis. Concert.
8:30, WOAI [394], San Antonio, Tex. Concert.
9, WCAP [469], Washington. Dance.
9, KSD [549], St. Louis. Concert.
9, WCAE [462], Pittsburgh. Orchestra.
9, WCX [517], Detroit. Concert.
9, WGR [319], Buffalo. Orchestra.
9, WOAW [522], Omaha. Concert.
9, WSAI [326], Cincinnati. Musical program.
9, WDAR [395], Philadelphia. Dance.
9:15, WCAY [266], Milwaukee. Concert.
9:15, WNAC [280], Boston. Dance.
9:30, WBAP [472.9], Fort Worth. Concert.
9:30, WCAE [462], Pittsburgh. Concert.
9:30, WJZ [455], New York. Concert.
9:30, KFKX [341], Hastings. Concert.
10, KDKA [309], Pittsburgh. Concert.
10, KFKB [286], Milford, Kas. Dance.
10, WGBS [316], New York. Orchestra.
10, WLW [423], Cincinnati. Concert.
10, WRC [469], Washington. Band.
10, KSD [549], St. Louis. Concert.
10:30 WGY [380], Schenectady. Organ.
11, KFI [469], Los Angeles. Concert.
11, KFQU [234], Almo, Cal. Concert.
11, KNX [337], Hollywood. Concert.
11, WFAA [473], Dallas. Organ.
11, WMC [500], Memphis. Frolic.
11:45, WDAF [414.1], Kansas City. Frolic.
12, KFI [469], Los Angeles. Concert.
12, KGW [492], Portland. Concert.
12, KHJ [395], Los Angeles. Concert.

Is your baby tortured by eczema or chafing?

JUST smooth gently on to the irritated skin a coating of Resinol Ointment, and see how quickly his fretful crying stops. The moment the soothing ointment touches the skin it relieves the itching and burning and hastens the healing. Does not smart when applied and its ingredients are harmless—two facts which make it specially suitable for babies.

Resinol Soap is unsurpassed for babies because it so thoroughly cleanses the skin without injuring its delicate texture. Ask your druggist about Resinol.

RESINOL

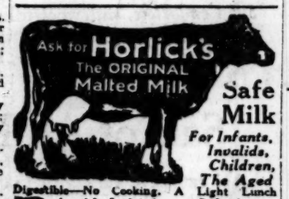

Safe Milk
For Infants, Invalids, Children, The Aged
Light Lunch
Digestible—No Cooking. A
Avoid Imitations—Substitutes

Radio's greatest batteries

The proven dry cell for all radio dry cell tubes

1½ volt

There is a dealer handling Eveready Columbia Dry Cells within easy reach of every user.

Eveready Columbia Ignitors can be purchased equipped with Fahnestock spring clip binding posts at no extra cost to you.

LOOK into the workshops of radio amateurs, into the laboratories of radio engineers. Observe the radio battery equipment in the homes you visit. Everywhere you will find the Eveready Columbia Ignitor Dry Cell in use as an "A" Battery for dry cell tubes. Everywhere you will find Eveready "B" Batteries furnishing power for large and small sets. These are long-lasting batteries, famous in radio. For every radio use, there are supreme Eveready Radio Batteries. Use them—*they last longer.*

Manufactured and guaranteed by
NATIONAL CARBON CO., INC.
New York San Francisco

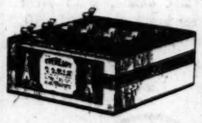

No. 767. 45-volt Large Portsonel. Price $3.75. With variable taps.

No. 770. 45-volt Extra Large Vertical. Price $4.75. For use on multi-tube sets.

EVEREADY Radio Batteries —they last longer

EVEREADY HOUR EVERY TUESDAY at 8 P. M.
For real radio enjoyment, tune in the "Eveready Group" tonight at 8 P. M. Broadcast through stations
WEAF New York WEEI Boston WCAE Pittsburgh
WJAR Providence WFI Philadelphia WEB Buffalo

COLDS

"Pape's Cold Compound" Breaks a Cold Right Up

Take two tablets every three hours until three doses are taken. The first dose always gives relief. The second and third doses completely break up the cold. Pleasant and safe to take. Contains no quinine or opiates. Millions use "Pape's Cold Compound." Price thirty-five cents. Druggists guarantee it.

The Brunswick Hour of Music

TONIGHT: 9 to 10 p. m. Eastern Time
8 to 9 p. m. Central Standard Time

Tune in Tonight on the

$5000.00 Music Memory Contest*

BY ARTISTS OF THE NEW HALL OF FAME

DON'T miss this big musical treat—don't fail to participate in this big $5000 contest. Tune in tonight on the stations named below.

The selections will be broadcast by world-famous Brunswick artists of the New Hall of Fame, chosen from a list which includes the following:

MARIO CHAMLEE — EDITH MASON
MARIA IVOGUN — GIUSEPPE DANISE
MICHAEL BOHNEN — WILLEM WILLEKE
FLORENCE EASTON — KARIN BRANZELL
JOHN CHARLES THOMAS
and many other Brunswick Record Artists

Through special arrangement with the Radio Corporation of America the Brunswick Hour of Music will be broadcast each Tuesday through these stations:

WJZ —New York
WRC —Washington
WGY —Schenectady

Tonight: 9 to 10 p. m. Eastern Time — 8 to 9 p. m. Central Standard Time

*Any Brunswick Dealer will gladly supply you with Contest Blanks giving full particulars of the Music Memory Contest, and the $5000 each month in cash awards. Blanks are free. Ask him, or write the Brunswick-Balke-Collender Co., 623 South Wabash Avenue, Chicago, Illinois.

Dictate

Dear Thinker:

Edison helps men with minds.

The magic of catching your thought, instantly, makes his Ediphone a boon to thinkers.

What a mistake to warm over your ideas for typing in the routine of dictation periods.

May we show you at your desk?

Helpfully,

EDWIN C. BARNES & BROS.

EDWIN C. BARNES & BROS.
McClurg Building, 218 So. Wabash Avenue
Telephone: Wabash 5650

Ediphone

See Edison's New Model

VEGEX

RICHEST KNOWN FOOD IN VITAMIN B
Indispensable to Normal Nutrition at all Ages

Thinking Men and Women make VEGEX a daily part of their diet. Why?

BECAUSE this pure vegetable concentrate restores to the diet what too many modern foods lack:

Vitamin B, Growth Promoting Proteins, Iron, Iodine and a number of valuable Food Salts.

Health institutes, school lunch centers, children's clinics, welfare workers, physicians, hospitals, dietitians use and recommend VEGEX because it is exceedingly rich in Vitamin B, indispensable to normal nutrition at all ages. In homes and restaurants VEGEX is used in soups, sandwiches, salads, mince pies and other dishes. No matter how VEGEX is added to the diet, it is sure to benefit nutrition.

Purely Vegetable—No Meat—Delicious Flavor

It has a wonderful appetite appeal and satisfies meat craving, though containing no animal matter whatsoever. Make VEGEX a *daily* part of your diet.

Sold by leading Stores. If your dealer has not yet stocked VEGEX, write us.

VITAMIN FOOD CO., Inc.
Westfield, Mass.

"INDIAN HILL" POCAHONTAS

The Chicago market is being flooded with "cheap?" bunker and industrial coal. There is a difference. Try a ton or a load of our "Indian Hill" Pocahontas. Decide for yourself.

We sell all kinds of coal and coke.

If you are not satisfied we remove the fuel and refund your money.

Until 9 P. M. you can Telephone **Franklin 6400**

GUARANTEED Consumers Company PRODUCTS

COAL

45 fuel yards—one near you

Consumers Company
116 BRANCHES
Coal - Coke - Ice - Building Material

Grandmother's Cough Remedy—Pine Tar and Honey—Still Best

A well-known specialist said recently that although many wonderful medical discoveries have been made in recent years, nobody has found a better and quicker healing agent for coughs, chest colds, spasmodic croup, hoarseness, throat tickling and other throat and bronchial troubles than good old pine-tar and honey. Our grandmothers would never be without pine tar syrup in the house, and they raised large families. It still remains one of the few medicines that can be given to young and old alike, as it contains no harmful drugs.

The pine-tar quickly soothes and heals soreness and irritation, and by loosening the phlegm removes the actual cause of the coughing. The honey is not only pleasant to the taste but also very soothing to the throat.

The kind that has been used with never-failing success in thousands of families for years is that known as Dr. Bell's Pine-Tar Honey. This is scientifically compounded of just the right proportions of pine tar, honey and other quick-acting, healing ingredients which the best doctors have found to aid in quick relief. If you want the best, be sure to get Dr. Bell's Pine-Tar Honey. It costs only 30c at any good druggists.

INSIST ON DR. BELL'S PINE-TAR-HONEY FOR COUGHS

QUICK RELIEF FROM CONSTIPATION

Get Dr. Edwards' Olive Tablets

That is the joyful cry of thousands since Dr. Edwards produced Olive Tablets, the substitute for calomel.

Dr. Edwards, a practicing physician for 17 years and calomel's old-time enemy, discovered the formula for Olive Tablets while treating patients for chronic constipation and torpid livers.

Dr. Edwards' Olive Tablets do not contain calomel, but a healing, soothing vegetable laxative.

No griping is the "keynote" of these little sugar-coated, olive colored tablets. They cause the bowels and liver to act normally. They never force them to unnatural action.

If you have a "dark brown mouth"—bad breath—a dull, tired feeling—sick headache—torpid liver—constipation, you'll find quick, sure and pleasant results from one or two of Dr. Edwards' Olive Tablets at bedtime.

Thousands take them every night just to keep right. Try them. 15c and 30c.

Dr. Edwards OLIVE Tablets

Subscribe for The Tribune *Advertise in The Tribune*

RUSSIA GRANTS AMNESTY TO FOES OF SOVIET RULE

"Must Bury Past," Premier Tells Caucuses.

ROSTOV-ON-DON, Russia, Feb. 2.—[By the Associated Press.]—Premier Rykoff announced today at the first congress of the soviets of the northern Caucasus that the government had decided to extend amnesty to all those who during the civil war were identified with the anti-soviet armies of Denikin and Wrangell, or who were connected with the anti-revolutionary movement. All those who returned to Russia after the collapse of the anti-bolshevik armies, he added, would be freed and their election privileges restored.

This is said to be the most sweeping concession to the Russian people since the beginning of the revolution. It involves tens of thousands of persons who were connected with the counter-revolutionary movements prior to 1921 and is considered here as indicative of the government's desire to win the fullest support of the population in all its present and contemplated measures.

"Must Bury the Past."

In announcing amnesty, Premier Rykoff said:

"The past must be buried; we must establish greater unity among all nationalities in this district; we must lighten the labors of the people; we must forget all that occurred during the civil war. We must establish the electoral rights of the whole population.

"The government has sufficient proof that those who opposed the bolshevik régime are ready now to engage in peaceful labor, having recognized that their hostility toward us was a mistake."

Will Annul Farm Taxes.

M. Rykoff announced further that certain categories of peasants and workmen would also be liberated from prison and that the government would annul the greater part of the old agricultural tax which had remained uncollected for several years past.

"In doing this," continued the premier, "the government wishes to create in northern Caucasus a situation which shall bring all classes of the population into closer contact for the welfare of the soviet union."

O'Banion Suspects Booked for Disorderly Conduct

The three Italians arrested early yesterday as suspects in the slaying of Dean O'Banion were booked yesterday on disorderly conduct charges. They were arrested by Lieut. Albert Winge after a chase through the north side streets. Three revolvers were found in their possession. They gave their names as John Scali, Bojou Occhipianti, and Joe Almazal.

VOLSTEAD INDORSES BILL GIVING PRISON TERMS TO SCOFFLAWS

ANDREW J. VOLSTEAD. [Christianson Photo.]

Washington, D. C., Feb. 2.—[Special.] — Complete approval of the Stalker bill, which would send offenders against the Volstead law to jail in addition to making them pay heavy fines, was expressed in a letter received by Mr. Stalker today from Andrew J. Volstead, father of the dry statutes.

Long ago, said Mr. Volstead, he tried unsuccessfully to have prison sentences made a part of the law, but the judiciary committee of the house rejected his proposal.

As it stands today, he added, a lawbreaker is quite willing to take "a gambler's chance" on defeating the law, because he has not a jail term ahead of him.

1,000 PLEDGE FIGHT TO REPEAL VOLSTEAD LAW

New York, Feb. 2.—[Special.]—More than 1,000 men and women who attended an "enlightenment dinner" given by the Citizens' Committee of One Hundred at the Hotel Astor tonight formed a permanent organization to fight for the repeal of the Volstead act. Resolutions providing for affiliation with the Association Against the Prohibition Amendment were unanimously adopted.

The new movement was launched after three congressmen had denounced the Volstead act and a message from the Democratic members of the New York congressional delegation had been read in which the members pledged themselves to the repeal of the Volstead act. A letter from United States Senator James W. Wadsworth also was read.

W. D. SHEPHERD AND WIFE HERE TODAY FOR QUIZ

William D. Shepherd and his wife, co-guardians of William Nelson McClintock, whose death is under investigation by a coroner's jury, will reach Chicago this morning, it was learned yesterday. They left the home of friends in Albuquerque, N. M., last Sunday to return here and prepare for the fight over the $1,000,000 will in which young McClintock left everything to Shepherd.

The will hearing has been set for Feb. 18. In the meanwhile Chief Justice Harry Olson of the Municipal court, Coroner Oscar Wolff, and Chief of Police Collins have been working to collect evidence for the continued inquest hearing, which is to reopen Feb. 19.

STONE REPORTS GAIN IN FIGHT ON RUM SMUGGLERS

Washington, D. C., Feb. 2.—[Special.]—Although stating that much progress has been made toward the solution of the liquor smuggling problem, Attorney General Stone today admitted that 332 vessels flying foreign flags were now engaged in carrying liquor to this country and that a large amount of "booze" was being illegally introduced from Canada.

As an evidence of the good work being done by the coast guard in fighting rum smugglers, the attorney general, in an authorized report, said that between May 22, 1924, and the end of the calendar year, sixteen foreign rum running vessels had been seized. Thirteen were British, one Norwegian, one French, and one Italian.

British Chief Offenders.

The report says that of the 332 rum runners, 307 fly the British flag, ten are Norwegian, four French, and the remainder have flags of various other nations. A great many of these, the report says, do nothing but smuggle liquor. Others are engaged in the traffic only casually. Practically all of them sail on fraudulent clearance papers.

Foreign bases from which liquor smuggling operations are conducted were named in the report. Some of the chief ones are Halifax, Lunenberg, Sydney, and Yarmouth, Nova Scotia; St. Johns, Newfoundland; Bermuda, Nassau, and the islands of Bimini and Gun Cay, British West Indies; Victoria and Vancouver, British Columbia, and Windsor and Belleville, Ontario. Other important bases are St. Pierre Miquelon (French); Havana, Cuba; Hamburg, Germany, and Antwerp, Belgium.

Treaties with Six Nations.

Mr. Stone said treaties relating to liquor had been entered into with Great Britain, Norway, Denmark, Germany, Sweden, and Italy.

"It is believed," said the attorney general, "that foreign governments will show an increasing disposition to discourage wholesale and organized efforts to violate the laws of the United States."

Civil War Veteran Leaves His Brain to Cornell U.

Cambridge, Mass., Feb. 2.—The brain of Dr. Burt Green Wilder, Newton civil war veteran, was left to Cornell university "for scientific purposes," according to the terms of his will, filed for probate today. Dr. Wilder died January 21.

WATER BUREAU EMPLOYES TOLD TO PAY U. S. TAX

D. H. BLAIR.

City officials and employés whose salaries are paid from the water fund are not exempt from the federal income tax, according to a letter from D. H. Blair, commissioner of internal revenue, received by Corporation Counsel F. X. Busch yesterday.

Commissioner Blair's ruling affects more than 2,000 employés who, if the decision is not reversed by the federal appeal board, will be required to pay an aggregate of more than $1,000,000 in back taxes—an average of about $500 each.

In his decision the commissioner cites a number of judicial opinions holding that in furnishing water to its inhabitants, a municipality is not exercising a governmental function.

The first demand for payment of back taxes was made on the local water department employés last September after an eastern district federal judge had ruled that employés of a municipal street railway system were not exempt.

FIND BODY OF BABY GIRL.

The body of a newly born baby girl was found Sunday night on a lot at South Spaulding avenue and West 44th street.

CITY'S SEWAGE FATE IN HANDS OF U. S. ENGINEER

MAJ. RUFUS W. PUTNAM.

Officials of the sanitary district, accompanied by Maj. Rufus W. Putnam, United States district engineer for the Chicago area, left for Washington yesterday to try to obtain a special permit from the war department to continue to withdraw the usual amount of water from Lake Michigan for sanitary purposes.

Under the Supreme court's recent ruling the war department has until March 5 to grant Chicago permission to withdraw 10,000 cubic feet of water per second from the lake. Unless the secretary of war sees fit to grant the allowance, the flow must be reduced to 4,167 cubic feet as stipulated by the federal court's order.

Maj. Putnam recently stated that he had found no reason to change recommendations, made in November, 1923, that the sanitary district be allowed 8,500 cubic feet of water.

The war department, it is expected, will also exact some assurance from drainage officials that a system of water meters be installed in the city.

Walter W. Hoops, President — David C. Thomas, Vice-President

9 East Huron Street — Superior 3500

We offer you the counsel and active advertising work of two principals of mature experience backed by a highly competent and smooth working organization of 17 people

HOOPS ADVERTISING COMPANY

COAL

"PETERSEN POCAHONTAS"
(100% Pure Pocahontas)

No other coal burns as long or with as hot a flame as Petersen Pocahontas, and it leaves only a few, clinkerless ashes. In these respects it is different and better than ordinary Pocahontas.

With Petersen Pocahontas in your fire-boxes you get an even flow of intense, uniform heat that produces more steam per ton of fuel than any other coal.

For apartments, hotels, office buildings, and residences it is the best coal obtainable.

Because our mine connections are direct and permanent you are assured of uniform quality at rock bottom prices.

Price in Load Lots, $7.25 per ton

Continuous, Efficient Service to the Loop, North and West Sides

J. W. PETERSEN COAL CO.

Office, Docks, Rail Yards at
DIVISION, HALSTED AND OGDEN AVE.
Telephone All Depts. Diversey 4300

BISSELL-WEISERT

AMERICA'S MOST DISTINGUISHED PIANO,

Chickering

For over a century, it has ministered to America's musical needs, and today embodies the highest ideals of the piano builder's art,

It may be had with The AMPICO, which brings the enjoyment of its marvelous tone to those who love music but lack the ability to perform,

Priced from $875
With the Ampico, from $1850

Very reasonable terms accepted

Sold only by

BISSELL-WEISERT
26 SOUTH MICHIGAN AVENUE

THE STORE FOR MEN

Some Things You'll Need On That Southern Trip

WHETHER you are making the trip for the first time or not, the question of what to include in your outfit for the South can be most satisfactorily settled in this Store.

We have been supplying the correct answer to generations of discriminating men and young men through our exceptional facilities for obtaining advance style information and the resources to interpret it in clothing and furnishings of the finest sort.

Smart Golf Suits of Scotch Woolens

New arrivals, in fresh new Scottish woolens, distinctive in pattern and color, and exclusive with us. The Suit consists of knickers and coat, the former in a modified version of the plus-four style, the latter with the popular half-belt back.

The colors are pleasing off-shades of light tan, gray, and London lavender, the last being merely suggested rather than in the full tone, and thus more masculine. $50.

Colored Linen Knickers

This is the new idea that you're going to hear more about the coming Summer. The knickers are imported and present the authoritative English cut. The colors are light blue, light green, and gray. $11.50.

Fancy Tweed Knickers

Lightweight Imported Pull-Over Sweaters

Just received from abroad, in maize, green, tan, blue, and gray. In unusual stripe combinations and figured designs. Also coat sweaters in the same patterns. $15 and up.

Striped Lightweight Flannel Robes

Suitable for stateroom, Pullman, and beach wear. They are obtainable in prismatic stripe combinations, strikingly colorful yet quite in good taste. $27.50 and up.

White and Gray Flannel Trousers

FOURTH FLOOR

Straw Hats

Plain sennits, with the correct wide brim, pencil curl Milans, and fine Panamas.

Imported Lightweight Felt Hats

FIRST FLOOR

Sport Shoes

In smart combinations of white buck and tan or black calf, and also all white.

Golf Shoes and Dress Oxfords

SECOND FLOOR

Imported Golf Hose

The finest assortment we have ever displayed at this season of the year. New combinations, new patterns, including pale orange and light blue diamonds on white, also checks, plaids, stripes and versions of the Fair Isle design.

Bathing Suits

The two-piece style offers many interesting combinations. Horizontal-striped shirts in a variety of colors, $4.50. White flannel trunks, $5.50; blue worsted, $4.50; black mohair, $5.

SECOND FLOOR

MARSHALL FIELD & COMPANY

25% Reduction
On Our Entire Stock
Campbell-Inc.
Domestic and Imported Hosiery
61 East Randolph St.
Between Michigan and Wabash

MY DEAR, USE POSLAM FOR THOSE PIMPLES

It will often clear them away in 24 hours, because it is the most CONCENTRATED of skin remedies. Yet its medication is so gentle that it cannot irritate the tenderest skin. If you want a clear, unblemished complexion, get Poslam (50c) at your druggist's TODAY!

We recommend the daily use of

POSLAM SOAP

Which contains 7% of Poslam Ointment

Several Hard Words, but All Well Keyed

BOGEY TIME, TEN MINUTES.

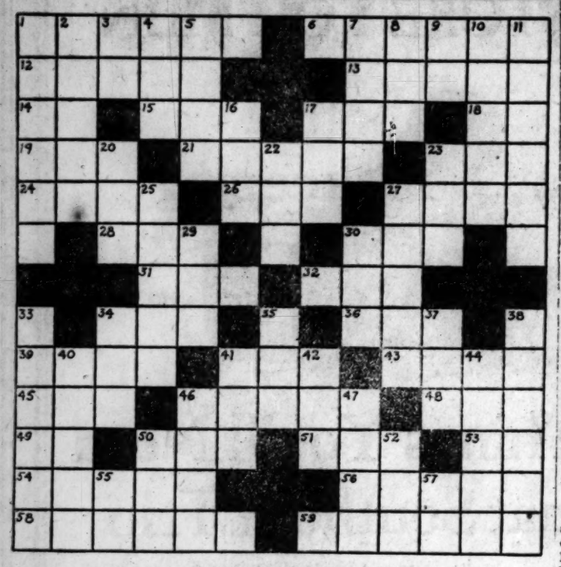

Puzzle by Colin M. Davidson, Keokuk, Iowa.

THE TRIBUNE'S puzzle contest still is open and it will pay $25 for each puzzle accepted. The one above is a prize winner. If you have any original puzzles send them in to CROSS WORD PUZZLES, CHICAGO TRIBUNE.

All puzzles must be original, interlocking, and have accurate definitions. Keep out obsolete, foreign, and trick words. Number the design but do not fill it in. Keep the words and definitions together, but separate from the design. No puzzles will be returned, so if you value your design, keep a copy.

ACROSS.

1. Hidden.
6. Close of day.
12. A long, slender shaft with pointed head.
13. Saltpeter.
14. Tramp—slang.
18. To pledge on an uncertain issue.
17. Strike.
18. Royal navy [abbr.].
19. Man's name [abbr.].
21. A wooden shoe.
23. A large serpent.
24. The stem of certain tall grasses.
26. Flying mammal.
27. Deserve.
28. Highest point.
30. Hurried.
31. Lubricate.
32. An seriform elastic fluid.
34. Skill.
36. Spider's net.
39. Vases.
41. A call for help.
43. Poison weed.
45. Rodent.
46. A tall tree [pl.].
48. Pale.
49. Street [abbr.].
50. Used to propel a boat.
51. Small child.
53. Doctor of divinity [abbr.].
54. Rows in a series.
56. Facsimile.
58. Most painful.
59. A Hebrew.

DOWN.

1. Swords.
2. Wear away.
3. Creditor [abbr.]
4. Steal.
5. Female sheep.
7. One.
8. An insect's egg.
9. Saint [abbr.].
10. Mistake.
11. Occupant.
16. A small flap.
17. Fiery.
20. Moist.
22. Sack.
23. Prohibition.
25. Entrances.
27. A frame used by artists.
29. A cavity.
30. Unprepared.
33. Breaks forth.
34. An insect.
35. Gained.
37. Bend.
38. Caress.
40. Proportion.
41. A term of address.
42. Establish.
44. Military student.
46. An opening.
47. Indeterminate quantity.
50. A mineral substance.
52. Man's name [abbr.].
55. Suffix used to form nouns of agency.
57. Prefix meaning twofold.

Yesterday's Puzzle Solved

	S	E	V	E	N		W	A	T	E	R	
F	U	N		M	E	T	A	L		L	Y	E
R	E	D		P	A	I	N	T		M	E	N
O			T	R	A	D	E				T	
S	A	L	T	Y		R		R	A	N	G	E
T	I	E	R		B	A	A		T	O	U	R
	S	M	O	K	E		S	M	O	T	E	
S	L	O	T			G	A	S		N	E	S	T
T	E	N	S	E		R		M	E	S	S	Y
E			A	B	O	D	E				P	
A	P	E		G	A	M	U	T		A	R	E
L	I	E		E	R	A	S	E		H	A	S
	G	L	A	R	E		T	R	E	A	T	

$6,000,000 WILL BARRED; KIN GET JENNINGS' MONEY

Judge Says Document Was Altered.

The mystery will of Edwin B. Jennings, eccentric millionaire recluse, in which he directed that his $6,000,000 fortune be diverted mostly to educational uses, was denied probate yesterday by order of Judge Henry Horner.

Under the ruling the estate will be divided among Jennings' heirs at law. More than fifty claimants to heirship are at hand to bid for the millions, but it is reported the nearest relatives, nine second cousins, will share the entire estate, Judge Horner will rule within a month as to what heirs he considers entitled to the estate.

Will Sent by Mail.

The will denied probate was mailed anonymously to the Northern Trust company, which presented it in court. It directed that after several minor bequests were made the bulk of the fortune should be placed in trust to provide means of education for young people.

Holding up a photographic copy of the will as he announced his decision, Judge Horner pointed out that the signatures of Jennings and the witnesses were practically obliterated by ink scratchings.

Altered by Somebody.

"Either Jennings himself wished to cancel this will before he died or the will was altered in this manner by some other person after he died," Judge Horner declared.

"If it was defaced by some person other than Jennings that person was guilty of a crime punishable by penitentiary imprisonment: Where two such doubts arise as confront us here, it is the court's duty to take the course in which there is no presumption of a crime. So it is the judgment of the court that Jennings cancelled the will before he died, and the will is denied admission."

Permission to Appeal.

Attorney Hobart P. Young, counsel for the trust company offering the will, was granted permission to appeal the case to the Circuit court. He indicated strenuous efforts would be made to locate one witness to the will, who wrote to the Northern Trust company, refusing to divulge his identity, that it was he who had defaced the will, and that he had done so after Jennings died.

Mme. Severina Frings, Noted Cellist, Is Dead

Miami, Fla., Feb. 2.—Mme. Severina Frings, 50, cellist, of New York City died here yesterday after a short illness.

MRS. LEON KLEIN IS DEAD AFTER YEAR'S ILLNESS

Mrs. Rosalinda Klein, the widow of Leon Klein, founder of the department store on the West side which bears his name, died yesterday after an illness of more than a year. Mrs. Klein is survived by five children, Mrs. Minna Weissenbach, Mrs. Cora Ullman, Irving, Edwin, and Florence Klein. The arrangements for the funeral, which is to be strictly private, were not announced.

Funeral Rites Held in Oak Park for Lyon

The funeral of John L. Lyon, who died Friday, was held yesterday from the Pilgrim Congregational church, Oak Park. He had been president of the Lyon-Carr Fire Door company until his retirement a few years ago. He is survived by his second wife, who was Miss Mary Tracy Dunlap of Baltimore. He was former president of the Colonial club of Oak Park.

DEATH NOTICES

IN MEMORIAM.

GREEN—Leo Green. In fond memory of our beloved son and brother, died Feb. 3, 1922. MOTHER, FATHER, SISTERS, AND BROTHER.

PISER—Sarah Piser, dearly beloved wife and mother, who passed away two years ago today. May her soul rest in peace. THOS. PISER, ESTHER FRIEDLEN, JEANITTA PETERS.

STARK—Walter Stark, died one year ago today.
And when at morn those angel faces smile,
Which we have loved long since and lost awhile.
MOTHER AND FATHER.

BALD—Margaret R. Bald, beloved wife of Adam G. Bald, mother of Mrs. Herbert E. Griffin, sister of M. H. Savanagh, Mrs. Frank Whalan of Buffalo, N. Y., and the late John E. Kavanagh. Funeral Tuesday Feb. 3, 1925, at 9:30 a. m., from residence, 4646 Dover-st., to Our Lady of Lourdes church, where requiem mass will be celebrated. Interment St. Henry's.

BONNER—Sydney Noyes Bonner, Jan. 31, 1925, beloved husband of Maud A. Bonner, beloved father of Albert A. Bonner and Gertrude Sims. Funeral services at the Rosehill cemetery chapel, Tuesday at 10:30 a. m.

BUTZBACH—Fred Butzbach Jan. 29, at Plaza hotel, beloved husband of Marie Butzbach. Funeral Tuesday, Feb. 3, at 10 a. m., from chapel, 1253-55 N. Clark-st. Interment St. Joseph's cemetery.

DEATH NOTICES

BROWN—William David Brown, husband of Emma Gertner, brother of James J., Michael F., Brown, Mrs. James Lehaney, and Mrs. Louis Gaylord. Funeral from residence, 4159 Sheridan-rd., Wednesday morning, 9:30, to St. Mary's of the Lake church, where mass will be celebrated. Interment All Saints.

BUCKLEY—Bridget Buckley, Feb. 2, 1925; mother of Lawrence J. Buckley. Funeral from the home of her son, 709 S. Elmwood-av., Oak Park, Wednesday, at 9:30 a. m., to Church of the Ascension, where high mass will be celebrated at 10 a. m. Interment Calvary.

CARL—Joseph Carl, Feb. 2, in Los Angeles; beloved husband of Ida Liebenstein, father of Ella J. Lee, Adelyn and Babette. Funeral notice later.

CASEY—Monica Casey, Feb. 1, 1925, at her home, 2400 Wentworth-av., beloved sister Mrs. Theresa Spector, Mrs. Walter A. Bauman, and John R. Casey. Remains at home until 1 p. m. Tuesday, thence to Milwaukee, Wis., where requiem high mass will be celebrated at Gesu church Wednesday, 9 a. m. Interment Calvary.

CONYBEAR—Augusta Conybear, nee Sappmann, age 63, dearly beloved wife of the late Nicholas, fond mother of Wilbur and Frederick, sister of Amelia Fay, Gustav, and Reinhold Sessmann. Funeral Wednesday at 3 p. m. from funeral home, 3834-36 Irving Park-blvd. Member of Theodosia chapter, No. 182, O. E. S. Interment Montrose.

DEATH NOTICES

COOK—Rosanna Cook, aged 95 years, widow of Julius Cook, mother of William H. Cook, deceased; grandmother of Mrs. Harry L. Emmerson and Edith Cook, passed away Feb. 3, 1925. Funeral services at the Oakhill cemetery chapel, Lake Geneva, Wis., Thursday, at 11 a. m.

COOK—Edward B. Cook, Feb. 1, beloved husband of Jennie A., nee Thom, dear father of Harry, Nellie, Jane, Katherine, Sister Edwina Clare, and Jane Marie, O. S. D., brother of Mrs. Mary Cameron. Funeral Wednesday, Feb. 4, at 9:30 a. m., from late residence, 622 Kemper-pl., to St. Clement's church, where solemn requiem high mass will be celebrated. Interment St. Joseph's cemetery.

FLEIG—Emil F. Fleig, beloved husband of Minnie Fleig, fond father of Charles, Emil, and Albert and Mrs. Louise Heskett and Mrs. Gutelia Long, Josephine and Minnie Pfaff and beloved brother of Albert Fleig and the late Mrs. Bertha Butschke, residence 3629 N. Ashland-av., Feb. 1, 1925. Funeral from chapel, 1458 Belmont-av., corner Greenview, Wednesday, Feb. 4, at 2 p. m., to Waldheim cemetery. Member of Electrotypers union, No. 3; Chicago Stamm, No. 286, and U. O. R. M. and Thirty-five club.

GREENWALD—Rose Greenwald, nee Augustine, Feb. 2, beloved wife of William Greenwald, daughter of Eva Augustine, sister of Mrs. Mary Janas, Frank, Julia, and Agnes Augustine. Funeral from 5356 W. Grand-av., Thursday, 9:30 a. m., to St. Philomena's church. Burial St. Adelberts cemetery.

DEATH NOTICES

GOODE—Ignatius Goode, Feb. 2, 1925, at his home, 4951 N. Albany-av., beloved husband of Brida T., fond father of I. J. Goode. Funeral services from home Wednesday, Feb. 4, at 8:30 a. m., to Our Lady of Mercy church, where mass will be celebrated. Interment St. Joseph's.

GOLDBERG—Samuel Goldberg, 3358 Broadway, Feb. 2, 1925, beloved husband of Bertha Goldberg, nee Hirsch, fond father of Herbert. Funeral Feb. 4 at 2 p. m. at chapel, 4934 Broadway. Interment at New Light cemetery. Please omit flowers.

GREENFIELD—Bernhardt Greenfield, beloved husband of Betty, fond father of Mrs Esther Kessler of St. Louis, Mo., Mrs. Carrie Jacobs, Jacob, Samuel G., Abraham, and Leonard L. Greenfield. Funeral Tuesday Feb. 3, at 1:30 p. m., from chapel, 2018 W. Division-st. Interment Independent Western Star Order cemetery, Waldheim. Member of Fort Dearborn lodge No. 6, I. W. S. O., and Mystic Star lodge No. 512, I. O. O. F., Buffalo, N. Y. Buffalo, N. Y., papers please copy. Omit flowers.

HEIDKE—Hulda M. Heidke Feb. 1, late of 1414 Balmoral-av., beloved wife of William Heidke, fond mother of Martha V. and Russell W. Funeral Wednesday at 2 p. m., from Unity Evangelical Lutheran church, cor. of Balmoral and Magnolia-av. Interment Rosehill. Member of Alpha, No. 50, I. O. S., and Freja lodge, No. 4, I. O. S. Remains at chapel, 3176 N. Clark.

HEILMAN—Elizabeth A. Heilman, Feb. 2, 1925, of 3711 Broadway, beloved wife of Michael, fond mother of Minnie J., Zabel, and Lulu Schmidt, sister of Mrs. M. J. Grant. Funeral services at chapel, 2701 N. Clark-st., Thursday at 2 p. m. Interment Graceland.

HESSELBACHER—Oswald W. Hesselbacher, age 66 years, suddenly at residence, 6959 Crandon-av., devoted husband of Clara T. Hesselbacher, father of Oswald and Walter, Mrs. Bertha Schipek and Mrs. Clara McDermott. Funeral services Tuesday, 2 p. m., at residence. Interment Oakwoods.

HETHERINGTON—Katie Hetherington, Feb. 1, 1925, at residence, 4741 W. Polk-st., daughter of the late Mary and Patrick Hetherington; survived by two sisters and one brother, Mrs. E. Moffat, Mrs. Julia Sheelan and Wm. P. Hetherington; sister of the late Mrs. J. P. Roth. Burial at Dubuque, Ia., Wednesday.

HILLY—Hubert T. Hilly, beloved husband of Lulu, nee Baldwin, father of Louise and Mrs. Dorothy Grabbe, brother of William. Funeral from residence, 1515 Highland-av., to St. Gertrude church, Wednesday, Feb. 4., at 9:30. Interment All Saints' cemetery. Information Palisade 6420. Amsterdam, N. Y., and St. Louis, Mo., papers please copy.

HOLLEY—Seth D. Holley, 720 W. 62d-st., Feb. 2, 1925, beloved husband of Mary E., father of Francis E. and Robert P. Holley. Funeral services at chapel, 63d and Harvard, Tuesday, Feb. 3, at 8 p. m., under the auspices of John B. Sherman lodge, No. 880, A. F. & A. M. Interment at Elmira, N. Y. Also member of local No. 4, B. of R. T.

JACOB—Elise Jacob, age 83 years, widow of the late Paul, fond mother of Henry, Robert, William, and Edmund, and the late Herman. Funeral Tuesday, 1 p. m., from residence, 1563 Clybourn-av. Interment Waldheim.

DEATH NOTICES

JOHNSON—Lillian Johnson, Feb. 1, 1925, at her residence, 5434 S. Aberdeen-st., beloved wife of Norman W. Johnson. Daughter of Mr. and Mrs. Adolph Miller. Sister of Walter Miller. Funeral Wednesday, Feb. 4, at 2 p. m., from late residence, under auspices of Delta chapter, No. 602, O. E. S. Interment Mount Hope.

JUSTIN—Edward Justin, beloved brother of Mrs. May Stockamore, Katherine Kish, and Helen Jewell. Funeral Tuesday, Feb. 3, 2 p. m., from sister's residence, 4644 Jackson-blvd. Burial Oakridge.

KEOGH—Tirzah Fairbank Keogh, age 3 years 4 months, beloved daughter of Dr. Chester H. Keogh and Katharine Knapp Keogh, Feb. 2, 1925. Interment private. Portland [Ore.] papers please copy.

KLEIN—Rosalinda Klein, beloved wife of the late Leon Klein, fond mother of Minna Weissenbach, Cora Ullman, Irving, Edwin, and Florence Klein. Funeral at convenience of family.

KOCH—Elizabeth Koch, nee Kreuter, age 71 years, wife of Philip, dearly beloved mother of Mrs. Marjorie Denny and Mrs. Joseph Thomas, sister of John Peter Kreuter. Funeral Thursday, Feb. 5, at 9:30 a. m., from residence, 5212 Dakin-st., to St. Bartholomew's church. Interment St. Joseph's.

KOCH—John D. Koch, age 85, beloved husband of the late Marie E. Koch, nee Werner, father of Mrs. E. A. Baumeister, Mrs. Thomas H. Smith, Mrs. Austin Jones, and Fred E. Koch. Funeral from his late home, 4511 N. Campbell-av., Wednesday, at 2 p. m., to Waldheim cemetery.

KOPPA—Joseph Koppa, beloved father of Victoria, Mrs. A. D. Stockwell, and William of Chicago, Mrs. A. R. Miller, and Leo of Naperville, and Mrs. R. R. Ricks of Benzien, Mont., and Albert of Sanborn, N. D. Funeral Wednesday at 9:30 a. m., at Sts. Peter and Paul church at Naperville, Ill.

LALLY—Mary Lally, nee Ryan, Feb. 2, age 69 years, beloved wife of William H., fond mother of Charles, Elmer and Earl Lally, sister of Alice Withe, Mrs. Catherine Donovan and John Ward. Funeral from residence, 2304 N. Sawyer-av., Wednesday, Feb. 4, 10 a. m., to St. Sylvester's church, Palmer Square and Humboldt-blvd. Burial Madison, Wis.

LOEB—Adelia Loeb, nee Silverman, Feb. 3; beloved wife of Nathan H. Loeb, mother of Elenore May and Richard N. Loeb, daughter of Mrs. Carrie Silverman, sister of Sidney, Milton, Edgar H., and Kelita Silverman. Funeral from chapel, 1253-55 N. Clark-st., Wednesday, Feb. 4, at 10 a. m. Interment Mount Maariv cemetery.

M'CULLOCH—William W. McCulloch, Feb. 1, 1925, Los Angeles, Cal., father of Charles A. McCulloch and Mrs. Charles W. Wells. Funeral Saturday afternoon from his late residence, 1440 Elmdale-av., Chicago, 2:30 p. m., to Rosehill cemetery.

MOUNT—Mary William Mount. Funeral Feb. 4, 1925, from her late home, 109 Rogers-st., Downers Grove, 10 a. m. Interment Glen Oak cemetery.

OWEN—Harriet B. Owen, Jan. 30, 1925. Funeral services at chapel, 4227 Cottage Grove-av., Wednesday, at 10 a. m. Interment private.

PARKER—Mrs. Nellie Parker, 27 S. Sangamon-st., sister of Rose, Bernard Begran, and the late Catherine and Patrick. High mass at St. Patrick's church, Tuesday, at 10:30 a. m. Interment at Holy Sepulcher cemetery.

PATNO—Albert G. Patno, Jan. 31, beloved husband of Maud E., nee Tinney. Funeral from late residence, 11854 Lafayette-av., Tuesday, Feb. 3, at 2 p. m. Interment Mount Greenwood.

PULVER—Rose Pulver, nee Krueger, beloved wife of the late Maurice Pulver, beloved daughter of Caroline and the late Jacob Krueger, and fond sister of Louis M., Louise, and Esther Krueger, and Mrs. Ida Simon. Funeral from chapel, 2346 W. Madison-st., Wednesday, at 2 p. m., to Shoma Hadas cemetery, Waldheim.

RICHARDS—Edgar George Richards, Feb. 2, 1925, husband of Ida B. Richards and father of Elmer G. and Dr. Claude E. Richards. Funeral services 3 p. m. Wednesday at his late home, 2347 Ridge-av., Evanston, Ill. Interment at Memorial Park cemetery. Fond du Lac and Beloit, Wis., papers please copy.

ROLSTON—Russell W. Rolston, dearly beloved son of David and Catherine Rolston, nee Meehan, fond brother of Henry D. Rolston, at his late residence, 6220 South Park-av. Funeral Wednesday, 9:30 a. m., to St. Anselm church. Interment Calvary. Member of De La Salle council, K. of C.

ROLSTON—Russell W. Rolston, Feb. 1. Member De La Salle council, No. 2813, K. of C. Members will meet at the late residence, 6220 South Park-av., 8 p. m. Tuesday, Feb. 3. All who can will attend funeral. See notice.
THOMAS J. CLANCY, Grand Knight.

SCHMEISSER—Ludwig C. Schmeisser, beloved husband of Maria, nee Rausch, fond father of Mrs. Adolph W. Appel of Glencoe, Ill., Herbert, and Gretchen. Funeral Thursday, 2 p. m., from residence, 2541 Burling-st. Interment Rosehill.

SERI—Anna B. Seri, Feb. 2, 1925, beloved wife of Calvin S. Seri. At home, 705 W. 61st-pl., until 11 a. m. Wednesday. Services at chapel, 63d and Harvard, Wednesday, Feb. 4, at 3 p. m. Interment Oakwoods.

SIEVERT—Joseph W. Sievert, Feb. 2, 1925, late of 3615 Janssen-av., beloved son of William and the late Mary Sievert, nee Peistrup, brother of Aloys C. Sievert. Funeral Thursday at 2 p. m., from chapel, 929 Belmont-av. Interment at Montrose.

SMITH—Fred Eugene Smith, suddenly Feb. 2, 1925, at his home, 835 Dakin-st., beloved husband of Cora, fond son of Mr. and Mrs. S. M. Smith. Funeral service from chapel, 2701 N. Clark-st., Wednesday, Feb. 4, under auspices of Advance lodge, No. 1039, A. F. & A. M. Interment Oakwoods.

SNYDER—Mrs. Harriett Snyder, nee Collins, wife of Philip H.; mother of Neil, Mrs. Edith Bassett, and Harry E. Snyder. Funeral services Tuesday, 10 a. m., at chapel, 3415 N. Clark. Interment Rosehill.

SPIEKER—Elizabeth T. Spieker, formerly principal in the Chicago public schools, passed away on the evening of Jan. 25, at her home, 819 North Marguerita-av., Alhambra, Cal., where she had been a resident for the last twelve years. She is survived by her husband, H. E. Spieker, one brother, Thomas Tipping, and one sister, Sarah J. Whorrall.

UNDERWOOD—Henry M. Underwood, Feb. 2, 1925, husband of E. Antoinette Underwood, and father of Mrs. Charlotte W. Williams. Funeral services 1:30 p. m. Wednesday at his late home, 1101 Oakton-st., Evanston, Ill. Interment at Northampton, Mass. Kindly omit flowers.

WATTS—William B. Watts, Feb. 1, 1925, at his residence, 9 Victoria circle, Newton, Mass., retired Deputy supt. Boston police dept. Funeral services at the Old South church, Boston, Mass., Wednesday, Feb. 4, at 2 p. m.

WHEELER—Beatrice Wheeler, nee Dundore, widow of the late Henry Wheeler, daughter of L. Whitney Dundore, sister of Elmer and Theodore Dundore and Mrs. Muriel Barnes. Services from funeral home, 3918-20 Irving Park-blvd., Wednesday, Feb. 4, 1925, at 2 p. m. Interment Ridgewood cemetery.

WINDMAYER—Alexander J. Windmayer, Feb. 2, suddenly, at his residence, 5702 Kimbark-av., beloved husband of Joeanna, father of Paula E., Emerick, and Fred L. Windmayer of Rochester, N. Y. Funeral services Wednesday at 4 p. m. at Oakwoods cemetery chapel. Fort Madison [Ia.] and Lincoln [Neb.] papers please copy.

WRIGHT—Edward Wright, formerly of 3600 Wallace-st., Feb. 2, in his 66th year, beloved husband of the late Sarah Wright, nee Barnett, father of John E. Wright. Funeral services will be held at late residence, 5736 S. Troy-st., Thursday, Feb. 5, at 2:30 p. m. Interment Oakwoods.

CEMETERIES.

CHICAGO'S MOST BEAUTIFUL CEMETERY.
MOUNT GREENWOOD.
Full Perpetual Care.
NO COMMISSION on Lot Sales
Paid to Any Person.

UNDERTAKERS.

C. H. JORDAN & CO.,
Funeral Directors in Chicago 70 years.
164 N. Michigan-av., 612 Davis-st., Evanston.

Floral Offerings, Wreaths, Sprays and other floral designs at moderate prices
A. Lange
FLORISTS-DECORATORS
79-81 E. Madison St.
Telephone Central 3777

MONUMENT
MAUSOLEUM OR HEADSTONE
Erected anywhere by the Old and Reliable
CHAS. G. BLAKE CO.
Will be correct and durable. Free booklet.
Main 0115.
Works, Ellis & 67th Sts. Ryde Park 0170

Sick? Upset? You're Bilious! Take a Laxative!

Dizzy? Breath Bad? Clean the System!

Cascarets 10¢

THEY WORK WHILE YOU SLEEP

Best Laxative for Men, Women, Children

Who Are the Capitalists Behind the Standard Oil Company? (Indiana)

THE capital which enables the Standard Oil Company (Indiana) to function efficiently in service to the public is provided by 49,804 shareholders who have invested in the Company's Capital Stock.

These people come from all walks of life. They are bankers and wage earners, farmers, lawyers—your milkman, perhaps the laundryman—people of every type. Of these stockholders 14,773 are active employes of the Company.

Nearly all their stock holdings are small—not one owns as much as 6% of the whole. Yet, these small individual investments—which alone could achieve next to nothing—when united under the direction of capable managers, provide the capital which enables the Standard Oil Company (Indiana) to supply gasoline and oils to you and to millions of other people in ten rich and populous states.

The widow, the orphan, the merchant, the farmer, the professional and laboring man, find here a safe investment for their savings. These small sums — ineffectual alone — when combined constitute the backbone of big business.

And this is Capitalism!

Collier's Weekly, in a recent editorial, says: "Society was formerly divided into two classes: Men of Millions—the Capitalists; and Millions of Men—the Public. But the Millions of Men are rapidly being graduated into the ranks of Men of Millions. Examine the lists of stockholders of big corporations. Millions of Men now own Big Business."

Capitalism is merely the modern way of meeting the needs of our highly complex civilization. The vast scope of the oil industry requires a large investment of capital. It takes huge sums to maintain great refineries, oil depots, tank wagons, service stations and other facilities for manufacture and distribution.

The only way to attract this capital is to encourage small investors to buy shares in the business, by showing them that such investment is safe and profitable. This, the Standard Oil Company (Indiana) has done.

The great service institution which you know as the Standard Oil Company (Indiana) is able, by reason of such capital, properly directed, to bring the products of petroleum to you, thus enabling you and millions of others to enjoy the freedom of rapid, flexible individual transportation.

Standard Oil Company
(Indiana)
General Office: Standard Oil Building
910 S. Michigan Avenue, • Chicago

3857

for the time of your life!

New Orleans during Mardi-Gras

A stupendous carnival of gaiety and fun — a great city turned over to revelry.

All Expense Tour
FROM CHICAGO
6 Days Only—$95
Including Delightful Stop-Over at America's Riviera.

This charge includes round-trip fare, sleeping car accommodations enroute and while in New Orleans, meals enroute, sight-seeing trips and entertainment at New Orleans and Biloxi Miss. Personally conducted. All details arranged.

Leaving Chicago February 20th, 5:35 p. m., via Chicago & Eastern Illinois Ry. [Dearborn Station] —only route through the picturesque Gulf Coast Region. Returning on the New Orleans Special, arriving Chicago 5:00 p.m., February 26th.

For descriptive leaflet or reservations, call
Consolidated Ticket Office, Ins. Ex. Bldg. 161 W. Jackson Blvd., Phone Wab. 4600
W. E. Callender, G. A., C. & E. I. Room 408, 112 W. Adams St., Chicago Phone Harrison 5100
F. W. Morrow, N. W. P. A., L. & N. 332 Marquette Bldg., Phone State 8430 Chicago

C. & E. I.
L. & N.

YOUR OWN HOME

You Can Start with as little as $185

28 Minutes by Train to the Loop

Complete—Exactly Like This

$4950

INCLUDING Strictly modern home with fireplace, high grade concrete foundation, painting and plumbing, bookcases, shingle roof, heating plant, full basement, decorating, hardwood floor, shades and electric fixtures complete —with frame or shingle exterior. Kellastone $200 extra.

$55 A MONTH

Elmhurst invites you to enjoy the many advantages of this fast growing, wonderful home community—here you will find all the pleasures of a real home life. Send the coupon now—don't miss this chance! Elmhurst is a wonderful place to live. Modern, up-to-date stores, reputable banking institutions, well equipped schools, churches of various denominations—advantageous zoning ordinances—are all responsible for the tremendous growth of Elmhurst, doubled in the last four years.

WONDERFUL TRANSPORTATION

Less than a half hour to the Loop—and a train practically whenever you want one—84 every day. Choice of either the Northwestern or the Aurora and Elgin—Always a seat—and the best service you ever had anywhere.

YOUR OWN HOME—SO EASY

Now is the time to get started. Arrange today to come out and pick out the spot that pleases you best. Start with as little as $185 cash and $15 a month. I will build a fine home for you when your lot is paid for, so that you pay less than you now pay for rent—as low as $55 a month.

COUPON

OWNER, GG 144, Tribune
Without obligation, please furnish me with complete information about your $185 cash Elmhurst Home-Owning proposition.

Name.....

Address.....

NOTICES

Johnson, Feb. 1, 1925, 4434 S. Aberdeen-st. Bernan W. Johnson. Daughrs. Adolph Miller. Sister Funeral Wednesday, Feb. m late residence, under hapter, No. 602, O. E. S. Hope.

stin, beloved brother of ore. Katherine Kish, and neral Tuesday, Feb. 3, e's residence, 4644 Jackbakridge.

Joank Keogh, age 3 years daughter of Dr. Chas. Katharine Knapp Keogh, nterment private. Portplease copy.

stein, beloved wife of the fond mother of Minna Ullman, Irving, Edwin. Funeral at convenience

h, nee Kreuter, age 71 Philip, dearly beloved arjorie Denny and Mrs. ier of John Peter Kreuday, Feb. 5, at 9:30 nce, 5212 Dakin-st., to church. Interment St.

, age 85, beloved husarie E. Koch, nee Werr. E. A. Baumeister, Mrs. Mrs. Austin Jones, and Funeral from his late pbell-av., Wednesday, at m cemetery.

pa, beloved father of D. Stockwell, and Wilrs. A. R. Miller, and and Mrs. R. R. Ricks and Albert of Sanborn, dnesday at 9:30 a. m., ul church at Naperville.

nee Ryan, Feb. 2, age ife of William H., fond Elmer and Earl Lally, , Mrs. Catherine Donod. Funeral from residence-av., Wednesday, Feb. Sylvester's church, Pal- Humboldt-blvd. Burial

nee Silverman, Feb. 3; an H. Loeb, mother of hard N. Loeb, daughter rman, sister of Sidney, and Melita Silverman. 1253-55 N. Clark-st., at 10 a. m. Interment ry.

W. McCulloch, Feb. Cal., father of Charles Mrs. Charles W. Wells. fternoon from his late dale-av., Chicago, 2:30 emetery.

Mount. Funeral Feb. ate home, 109 Rogers- 10 a. m. Interment

wen, Jan. 30, 1925, chapel, 4227 Cottage y, at 10 a. m. Inter-

Parker, 27 S. Sangamo, Bernard Beggan, e and Patrick. High church, Tuesday, at nt at Holy Sepulcher

mo, Jan. 31, beloved nee Tinney. Funeral 11854 Lafayette-av., 2 p. m. Interment

, nee Krueger, beloved urice Pulver; beloved and the late Jacob sister of Louis M., Krueger, and Mrs. Ida om chapel, 2346 W. ay, at 2 p. m., to ry, Waldheim.

orge Richards, Feb. 2, da B. Richards and and Dr. Claude E. vices 3 p. m. Wednesome, 2347 Ridge-av., nt at Memorial Park Lac and Beloit, Wis.,

Rolston, dearly beand Catherine Rolston, brother of Henry D. residence, 6220 South ednesday, 9:30 a. m., ch. Interment Calle La Salle council,

Rolston, Post 1. Memcil, No. 282, K. of C. at the late residence, 8 p. m. Tuesday, Feb. attend funeral. See

NCY. Grand Knight.

C. Schmeisser, berk, nee Rausch, fond h W. Appel of Glend Gretchen. Funeral from residence, 2541 Rosehill.

eb. 2, 1925, beloved At home, 705 W. n. Wednesday. Servnd Harvard, Wednesm. Interment Oak-

Sievert, Feb. 2, 1925, -av., beloved son of Mary Sievert, nee loys C. Sievert. Fup. m. from chapel, erment at Montrose.

Smith, suddenly Feb. , 835 Dakin-st., bera, fond son of Mr. th. Funeral service Clark-st., Wednesday, s of Advance lodge, M. Interment Oakt

Snyder, nee Collings, mother of Neil, Mrs. rry R. Snyder. Fu- 10 a. m., at chapel. ment Rosehill.

Spieker, formerly ago public schools, evening of Jan. 25, orth Marguerita-av., she had been a resi- years. She is sur- H. E. Spieker, one ing, and one sister.

M. Underwood, Feb. Antoinette Underrs. Charlotte W. Wil- 1:30 p. m. Wednesse, 1101 Oakton-st., ent at Northampton, owers.

ths, Feb. 1, 1925, at ria circle, Newton. supt. Boston police e at the Old South Wednesday, Feb. 4,

heeler, nee Dundore, y Wheeler, daughter sister of Elmer and Mrs. Muriel Barnes. ome, 3918-20 Irving Feb. 4, 1925, at 2 rwood cemetery. r J. Windmayer. is residence, 5702 husband of Joeanna. merick, and Fred L. er, N. Y. Funeral p. m. at Oakwoods Madison [Ia.] and please copy.

s, formerly of 3600 his 66th year, be- late Sarah Wright, f John E. Wright. e held at late resi- Thursday, Feb. 5, nt Oakwoods.

RIES.

TIFUL CEMETERY. ENWOOD. al Care. on Lot Sales Person.

KERS. N & CO., hicago 70 years. Davis-st., Evanston.

s, Wreaths, ther floral erate prices

nge CORATORS dison St. ntral 3777

MENT READSTONE e Old and Reliable AKE CO. ble. Free booklet. Main 6115. Hyde Park 0170

BLACK REFUSES TO CALL MARTIAL LAW AT HERRIN

Both Sides Join Drive on Gun Toting Permits.

[BY A STAFF CORRESPONDENT.]

Herrin, Ill., Feb. 2.—[Special.]—Concessions made the Williamson county supervisors today by Sheriff George Galligan, one of several stormy petrels figuring in feudal warfare here, may bring at least temporary peace to this strife ridden section.

ARLIE BOSWELL. [TRIBUNE Photo.]

Galligan, in effect, authorized the board to discharge such of his staff as they might see fit, and to install deputies of their own selection. He made only one demand that certain Herrin justices of the peace be urged "in the name of God and Williamson county" to cease wholesale issuance of gun toting permits. Galligan appeared at his own request at the two hour board session held at Marion.

Black Refuses Martial Law.

Extending of the olive branch on the part of the sheriff political opponent of the board members, quickly followed terse refusal today of Adj. Gen. Black to establish martial law at Herrin at Galligan's request.

State's Attorney Arlie Boswell, Klan member, joined Galligan in demanding martial law for Herrin. He said, as Galligan did, that unless justices cease to issue gun toting permits the troops will be back in a short time.

The killing of a desperado in a gun battle with Herrin police at the Lymar hotel early yesterday is believed also to have had its influence in bringing about this latest of a number of peace moves since the war began two years ago. The slain man, believed to have been Joe Phillips, East St. Louis gunman, it was later learned, had spent the last few days as Galligan's guest in the jail at Marion and, in fact, wore a hat belonging to the sheriff at the time of the shooting.

Peace Pact Committee.

Carrying out of the peace pact, adopted by unanimous consent of the board, remains in the hands of a committee of which Superior Grant Cruse is chairman. Others of the committee are L. E. Brandon, Henry Campbell, James H. Davenport, William H. Kimmel and John W. Bennett.

Tomorrow, according to program, the committee will visit the jail and, under Galligan's guidance, blacklist such deputies as they consider objectionable. These the sheriff agrees to discharge without more ado, provided interviews with the justices who issue gun permits satisfy him.

Many contend the justices will receive the committee coldly. They will hold the proposition to be an invasion on their jurisdiction and balk.

News of the new peace move pleased both Klansmen and their opponents.

"At least they showed the right spirit over there, both the sheriff and the board," said one Herrin business man. "Nobody would welcome a break in this situation more than I. My business has dropped at least 40 per cent during the last year. Our own folks fear to travel around and no outsider ever comes here that can keep away."

CALLS EASY CASH LURE FOR KILLING GUARD ON TRAIN

Slayer Talks; 4 Held to Grand Jury.

Four young men were held to the Lake county grand jury yesterday for the murder of Russell Dickey, a messenger for the American Railway Express company.

Bernard Mylin of Milwaukee told a coroner's jury how he planned with Edward J. Smith, Ralph McKee, and Bernard P. Smith, formerly a Chicago policeman, to hold up the Viking, a crack train of the Chicago and Northwestern. He confessed he shot Dickey on the night of Dec. 30.

Judge A. E. Smith of Highland Park held all four to the grand jury when they waived preliminary examination. Mylin was held for murder, the others as accessories.

Seeking Easy Money.

According to Mylin, it was the first criminal act of the four. All had jobs, but they wanted some easy money. They might have got away with it, it was indicated, had it not been for the work of Lieut. John Norton of the detective bureau.

Norton traced the revolver used by Mylin to kill Dickey back to Edward Smith through its number.

"I was working in the Park Smoke shop in Milwaukee," Mylin testified. "Edward Smith and I got talking. He told me there was a lot of money being shipped down to Chicago all the time on the Viking and it would be easy to get it.

"I said, 'Well, it's so easy, let's go and get it.' Then we planned the robbery. Edward Smith took me down and introduced me to McKee, who was a baggageman on the Northwestern. McKee said he would fix it with Bernard P Smith to be at Evanston with his car to pick me up when I got off the train.

Travel on Train to Rob It.

"Edward Smith, who is a brakeman on the road, gave me the gun, and we got on the train. He sat at one end of the car and I at the other. He was afraid somebody who knew him might see him with me.

"At Highland Park I went into the express car. I pointed the gun at two men who were in there and told them to hold up their hands. As I reached around to take the messenger's gun he grappled with me, and in the struggle I fired twice and he fell."

SEES NEW WORLD WAR ENVISAGED IN JAP-RED PACT

BY HENRY WALES.

[Chicago Tribune Foreign News Service.]

[Copyright: 1925: By The Chicago Tribune.]

PARIS, Feb. 2.—The Russo-Japanese treaty, following on the heels of the soviet-German pact, envisages eventual if not imminent conflict between America and Europe and a mammoth Teuton-Slav-Asiatic entente, according to an amazing statement today in a two column story in the well informed paper Sans Fil.

Hyacinthe Philouze, intimate personal friend of Premier Herriot, closely allied with the Herriot government, and editor of the Sans Fil, signs the article, in which he quotes M. Karakhan, bolshevik ambassador to China, and M. Sarraut, former colonial minister, who spent a long time in the far east, to substantiate various parts of his contentions.

"Russia to Get Jap Warships."

The Sans Fil states point-blank that Russia ceded a part of Sakhalin island containing enormous petroleum deposits, to Japan in return for the Tokio government's pledge to construct the latest and most formidable warships for the soviets.

Describing the aims of the Russo-German-Japanese bloc, the Sans Fil quotes M. Sarraut, who said, "What will happen the day Japan, in accord with Russia, forms an Asiatic bloc? And conditions in Germany point to a monstrous coalition against the rest of the world." Japan sounded out Berlin regarding an entente with Russia, M. Philouze alleges. He says Japan already is beginning to accumulate a huge hoard of war material.

What Pact Means to Japan.

Summing up his warnings, M. Philoure states:

"Here are the major profound reasons causing Japan to sign the soviet treaty—it gives her a reserve of naval units, petrol and supplies and raw material, and also an entente on operations in China. Wait until January, 1927, a high Japanese official told me. That is why I state that the interallied debts problem must be settled. I am convinced that Albert Sarraut shares my viewpoint. Regarding ourselves, we French and Indo-Chinese must not forget that we occupy a stage box."

SLAYER OF FIVE GLAD HE'S TO DIE ON FRIDAY, 13TH

Wheaton, Ill., Feb. 2.—[Special.]—The happiest man in Dupage county today is John Kammerer, who on Friday, Feb. 13, will be hanged in the county jail here, unless some unforeseen obsticle presents itself. Kammerer is glad the end is near.

Kammerer was found guilty two months ago of killing an entire family in Villa Park. They were Mr. and Mrs. Francis Eder and their three children, Harvey, Ray, and Jackie.

Kammerer killed the father, because once Eder had been slow in paying a debt. He killed the mother because she had put a dog of his out in the cold, and he killed the children because the world wasn't safe for them without their parents.

He's going to die and he's happy. The jury found him guilty and sentenced him to death. Today he is grateful to them.

CARRIED GUN; FINED $100.

Michael Scianni, 639 Vedder street, was fined $100 and costs yesterday by Judge H. M. Walker for carrying a concealed weapon.

Stop It *Now* If Catching Cold

THE time to stop a cold is in the beginning—at the first sign of its coming. A cold always warns you, so it's folly not to act.

Millions immediately take hot lemonade, then promptly go to bed under warm covers.

In nine cases out of ten all traces of the cold have disappeared when morning comes—all the uncomfortable, devitalizing chill and ache.

"Flu," pneumonia, and other serious consequences are frequently prevented.

Thus, you save whole days of sickness, and their cost.

The cheapest, easiest and safest way to treat a cold is to get it when it starts.

It is worth while, therefore, to have lemons handy for the best preventive that millions know—hot lemonade.

Just squeeze the juice of a lemon in glass or cup of hot water. The effectiveness of hot lemonade is due to *more* than its heat. Add sugar if you wish.

Get a dozen lemons now and be prepared. Ask for California lemons, the tart, juicy, practically seedless kind. They make the most effective lemonade for colds.

Burroughs

7 ways to better your bookkeeping

Join the thousands who have put their bookkeeping on the profit side of the ledger by installing the new Burroughs Automatic Bookkeeping Machine. See this new machine—

1—prove the balance on each account while the posting is being done

2—print all dates, ciphers and punctuation automatically

3—detect an overpaid or overdrawn account before it prints the balance

4—compute and print each balance (debit or credit) automatically and designate it

5—write the statement and audit the ledger account at the same time

6—get proved statements out on the first of each month

7—provide a proved balance on each account each day for instant credit reference.

Then you will appreciate the savings this new Burroughs Automatic Bookkeeping Machine makes possible. Phone the Burroughs office today for a demonstration on your own work, or if you prefer, attach the coupon to your letterhead.

Burroughs Adding Machine Company

E. A. Kalkhurst, Branch Manager
C. P. Spalding, Branch Sales Manager

434 S. Wabash Avenue — Phone Wabash 5940

Burroughs Adding Machine Company, 434 S. Wabash Ave., Chicago, Illinois.

I would like more information about this new Burroughs Automatic Bookkeeping Machine.

Name _____

Business _____

Address _____

THE HUB

Henry C. Lytton & Sons

STATE at JACKSON—*on the Northeast Corner*

* * *

The Greatest Event in Years—

Overcoat Sale

Only the Smartest Styles and Patterns—Complete Size Ranges

$37 $47 $57

Worth $50 to $60 Worth $65 to $75 Worth $85 to $115

THERE is not one Coat on which the savings would be less than $13—the great majority would average $20 to $30 and many up to and over $50.

NEW Coats, all of them—tailored by one of our leading manufacturers—from finest imported and domestic woolens, purchased at a fraction of their true worth—silk lined with warm-back construction. Do not confuse this remarkable Sale with any cleanup of odds and ends or a manufacturer's surplus—for in every respect they are the last word in Fine Overcoats, representing the choicest and smartest patterns in the new longer straight hanging models. Such a saving opportunity deserves the attention of every particular man and young man—whether he needs a Coat for this year or next.

COLDS THAT DEVELOP INTO PNEUMONIA

Chronic coughs and persistent colds lead to serious trouble. You can stop them now with Creomulsion, an emulsified creosote that is pleasant to take. Creomulsion is a new medical discovery with twofold action; it soothes and heals the inflamed membranes and kills the germ.

Of all known drugs, creosote is recognized by the medical fraternity as the greatest healing agency for the treatment of chronic coughs and colds and other forms of throat troubles. Creomulsion contains, in addition to creosote, other healing elements which soothe and heal the inflamed membranes and stop the irritation and inflammation, while the creosote goes on to the stomach, is absorbed into the blood, attacks the seat of the trouble, and destroys the germs that lead to serious complications.

Creomulsion is guaranteed satisfactory in the treatment of chronic coughs and colds, catarrhal bronchitis and other forms of throat diseases and is excellent for building up the system after colds or the flu. Money refunded if any cough or cold, no matter of how long standing, is not relieved after taking according to directions. Ask your druggist. Creomulsion Co., Atlanta, Ga.

SCANDAL SCHOOL A PLAY, BUT SOME SOLONS DOUBT IT

Washington, D. C., Feb. 2.—Some nameless wag impelled some senators to frown blackly and others to smile broadly today by sending to Capitol hill a large batch of personal invitations to attend a revival here of Sheridan's classic, "The School for Scandal."

The performance will be given by a local cast under auspices of the Washington Community center.

2,000 Retail Merchants Attend Convention Here

William R. Dawes, president of the Association of Commerce, delivered an address yesterday at the opening of a three days' convention of the Interstate Merchants' council. Sessions are being held in the Hotel La Salle. Some 2,000 retail merchants are attending the meeting. Last night Marshall Field & Co. gave a dinner to the visiting merchants in the dining room of the men's building. Mayor Dever spoke.

ARZEN

Nothing To Take Internally

Sniff a Few Drops in Nose

STOPS COLDS

Right at the Start (70)

One Size Everywhere — 50¢ — At All Good Druggists

ARZEN LABORATORIES, INC., CLINTON, IOWA

Fresh Youthful Skin Maintained By Cuticura

Daily use of Cuticura Soap, with touches of Cuticura Ointment when required, will do much to prevent pore-clogging, blackheads, pimples, roughness and other unwholesome conditions of the skin.

Soap 25c. Ointment 25 and 50c. Talcum 25c. Sold everywhere. Sample each free of "Cuticura Laboratories, Dept. 21F, Malden, Mass." Cuticura Shaving Stick 25c.

Mothers, Do This—

When the Children Cough, Rub Musterole on Throats and Chests

No telling how soon the symptoms may develop into croup or worse. And then's when you're glad you have a jar of Musterole at hand to give prompt relief. It does not blister.

As first aid, Musterole is excellent. Thousands of mothers know it. You should keep a jar ready for instant use.

It is the remedy for adults, too. Relieves sore throat, bronchitis, tonsilitis, croup, stiff neck, asthma, neuralgia, headache, congestion, pleurisy, rheumatism, lumbago, pains and aches of back or joints, sprains, sore muscles, chilblains, frosted feet and colds of the chest (it may prevent pneumonia).

To Mothers: Musterole is also made in milder form for babies and small children. Ask for Children's Musterole.

35c and 65c, jars and tubes.

MUSTEROLE

Better than a mustard plaster

Brandreth's Pills

have kept her well for many years by taking one or two at bed-time. They are one of the safest—purest—best laxatives ever put on the market—made of the most carefully selected materials.

Entirely Vegetable

They should be in every home.

AT YOUR NEAREST DRUG STORE

Chocolate Coated or Plain

When in PAIN Say Baume Bengue

The old reliable Baume Bengué will bring immediate relief for every pain. It digs in through the soreness, and relieves congestion like magic.

GET THE ORIGINAL FRENCH

BAUME BENGUE

(ANALGESIQUE)

For: Rheumatism, Chest Colds, Neuralgia, Toothache, Tired Feet and every Pain

At all Drug Stores

Thos. Leeming & Co., Amer. Agents, N. Y.

Neuralgia!

STOP ACHES AND PAINS QUICKLY WITH NEW SAFE PRESCRIPTION

Remarkable new prescription of well-known professors of medicine gets at real internal causes, relieves inflammation, congestion and stoppage, and aches and pains vanish like magic. Endorsed and prescribed by physicians. No narcotics or harmful drugs. Ask for A-N-A-CIN tablets. Only 25c at druggists, and money back if not relieved. Read and guaranteed by all good druggists.

Advertise in The Tribune *Advertise in The Tribune* *Advertise in The Tribune*

AURORA SLAYER LONG INSANE, DOCTOR ASSERTS

BY MORROW KRUM.

Geneva, Ill., Feb. 2.—[Special.]—The fears, obsessions, and inhibitions of Warren J. Lincoln, lawyer-horticulturist, were described to a jury in Judge William J. Fulton's court here today.

The jury is to decide whether he shall pay with his life for killing his wife, Lina, and her brother, Byron Shoup, and putting their heads in cement block, or whether he is insane and shall go to an asylum.

Means He's Called Insane.

After Dr. A. B. T. Heym, alienist for the defense, left the witness stand members of the laity took up the twisted thread of Lincoln's life and explained in their own words that the meaning was that Lincoln is insane. His brother, Edward Lincoln, looked the defendant straight in the eye as he stated that Warren Lincoln is and for years has been insane.

Dr. Heym was the first alienist to testify.

As Dr. Heym took the witness stand a trio of psychiatrists retained by the state Drs. Raymond Dowell, Ralph J Hinton, and H. J. Gahagan, took out their notebooks, as their turn will come later.

"Did Warren Lincoln come to you for treatment in 1913?" asked Attorney Nat. Aldrich, who, with Harvey Gunsul, is defending Lincoln.

"Yes," Dr. Heym testified. "He was insane at that time. He was suffering from dementia præcox, a progressive form of dementia præcox, and he was fast approaching paranoia.

Feels He Is Persecuted.

"He had obsessions and fears. He fancied that his wife was untrue to him; that 'they' were following him and 'they' had planned to get him. He told me of the red-haired man who was after him. He couldn't attend to business. He couldn't concentrate. He was listless and had no pep."

The usual hypothetical question concerning the crime was put to the witness. His answer was long and involved.

"Do you believe a man who had done that crime could be sane?" Mr. Aldrich asked.

"Absolutely not," Dr. Heym answered. "He was insane. The cold-blooded atrocity left no doubt."

"He's crazy," said Wayne Miller, an Aurora Beacon news reporter, another witness.

"Another brother of mine had mental trouble," Edward Lincoln said. "He died of brain fever. Warren was in a hospital for many months because he was insane. He was insane when he committed those crimes and he is insane now."

POUND DECLINES PRESIDENCY OF U. OF WISCONSIN

Cambridge, Mass., Feb. 2.—Dean Roscoe Pound of the Harvard law school today definitely declined the offer of the board of regents of the University of Wisconsin to become president of that institution. Dean Pound gave his answer to a committee which came from Madison to interview him.

ROSCOE POUND.

The committee was headed by John Callahan, chairman of the board of regents. Dean Pound later gave out a statement which said:

"The offer of the presidency of the University of Wisconsin was very attractive both to my wife and myself. The regents offered everything in a material way that one could ask and very much more than one could expect here.

"On the other hand, years ago I deliberately devoted myself to legal education, legal research and endeavored by teaching and writing to promote the most effective administration of justice.

"I do not feel justified on mere grounds of personal inclination towards life in the west or in a western academic community in deserting something that I had definitely taken up as my life task."

Trial of Ald. Mendel Is Postponed Until March 2

Trial of Ald. Joseph Mendel, charged with having staged an indecent show Oct. 30 in the Bohemian-American hall, 1440 West 18th street, was continued yesterday to March 2. Mendel's attorney declared the alderman was ill and could not appear in court.

Exquisite Flavor

is drawn from every leaf of

"SALADA" TEA

H609

It is the most delicious tea you can buy. Try it & be convinced.

The GOAL WITHIN REACH ~ THEN DEATH

CLIFFORD HOLLAND is the engineer whose brain supervised the construction of the vehicular tunnel between New York and New Jersey.

And two days before the completion of the tunnel he died. To struggle a life-time for a goal and to fall by the wayside just when it is within reach is indeed a tragedy.

This great engineer doubtless believed that the construction of this tunnel—the connecting link between two great states—was the culmination of a life-time of strenuous work given to his profession. But he did not live to see the results of his herculean efforts in active operation.

There are literally millions of Clifford Hollands in the whirlpool of business and professional life who are making the same mistake that he made. They forget the most important factor in life—health! They are all scheduled for a similar tragedy.

Just in the midst of some unusually important activity they are liable to extend themselves a little too much.

Then the cold finger of death grasps them by the hand. Their balance in the bank of vitality has been exhausted. The body once alive with energy becomes a mere lump of clay.

And it is all due to the mistakes made through not recognizing the requirements of that wonderful machine, the human body.

You should work in harmony with the laws of nature, not against them. Learn more about your body. The chances are that you will then realize how you have been abusing it and with that realization will come the desire to take better care of yourself.

Every issue of Physical Culture contains authoritative, interesting information for your physical well-being. It shows you how the weak have become strong—how those with chronic diseases have conquered their ill health—how those in good health keep themselves that way. It will interest you, it will awaken you, it will inspire you with a desire for perfect health and then will show you how to get it.

Bernarr Macfadden

How Brigham Young brought up his 56 Children

Not the story of a religious belief, except as it means the religion of health. Brigham Young had 56 children. The offspring of his nineteen wives are a healthy, happy family. One of his children explains the simple rules of health which achieved an unparalleled health standard for the largest family in America. You will find it in Physical Culture for February.

How I Got Beautiful Legs

BY DOROTHY HUGHES

I was sickly and Misshapen, but I will be like Venus

The only thing that stood between her and a stage career was a pair of underdeveloped legs.

A few months later, Florenz Ziegfeld, one of the best judges of legs in the world, declared hers to be as perfect a pair as he had ever seen. In Physical Culture for February she describes and beautifully illustrates the beauty exercises that gave such marvelous results. Of interest to every woman desiring a greater degree of beauty.

Amazing Revelations About Modern Youth's Mad Pace

By Judge Ben B. Lindsey

PARENTS today don't know the real facts about the morality of their sons and daughters, facts which must be reckoned with and which Judge Lindsey is now revealing for the first time.

In his powerfully enlightening articles in Physical Culture, Judge Lindsey gives you the complete facts regarding hundreds of actual cases of so-called youthful delinquency that have come before him, boys and girls from families of the highest standing in their community. The only thing he does not tell is the real names of those involved. Remember, it is *your* son and *your* daughter who is in danger. Read Physical Culture for February and then take the necessary steps to safeguard them.

100,000 Miles Afoot, and Still Going Strong

The baby weighed only 4¼ lbs., sickly, ailing, weak. It was a question whether they could save him or not. That was 86 years ago. They think now he'll live—to be 100. That is Edward Payson Weston. In Physical culture for February he tells the three invaluable rules for health that have made him the world's champion walker. They will do wonders for you, too, no matter what your occupation.

She has lost 75 pounds in 5 months

	Sept. 16	Nov. 16	Dec. 16
Neck	14	12.5	13.2
Bust	46	43	42
Hips	58	53	51.1
Left upper arm	17.5	14	13
Left lower arm	12	10	9.5
Right upper arm	17.5	14	13
Right lower arm	12	10.5	10
Thigh	31.5	31	30.8
Leg—calf	20.5	18.5	17.5
Ankle	9.5	9	8.8

When Mrs. Sophie Mulder stepped upon the scale it groaned. That was on September 16, 1924, and she weighed 275 lbs. Today she is well on the way back to her normal weight of 125 lbs. If you need to reduce, read her simple, effective method. It took her a long time to work it out but you can learn all about it in a few minutes. Her story is in Physical Culture for February.

Macfadden Publications, Inc.
Macfadden Building,
1926 Broadway, New York

I am enclosing $1.00. Please enter my name for a six months' introductory subscription to Physical Culture, beginning with your February number. (If you prefer a year's subscription check here ☐ and enclose $2.50.)

Name_____

Address_____

And many other features in **FEBRUARY**

Physical Culture

Another Great Issue!

EDUCATIONAL EDUCATIONAL

Free Opening Lectures Spring Semester *at the* YMCA School of Commerce

19 S. La Salle Street

YOU and your friends are cordially invited to attend any of the following lectures. The purpose of these lectures is to give you an opportunity to select the courses which will be of most benefit to you. The men whose names are listed are not just speakers for the evening; they are the regular instructors.

Following these opening lectures will be a consultation period at which time the instructors will be glad to answer questions.

TUESDAY, FEBRUARY, 3 6:00 P. M.

INSTRUCTOR	SUBJECT	Room
Paul H. Beck, A. B., A. M., C. P. A., Instructor Medill College of Commerce and Administration.	"What Accounting Teaches the Business Man"	726
Benjamin F. Bills, Ph. B., J. D., Director of Sales, American Bond & Mortgage Company	"How to Speak Extemporaneously"	301
E. C. Chamberlain, A. B., General Agent, Allyn & Bacon Company.	"How to Master the Art of Salesmanship"	825
James H. Christensen, Ph. B., J. D., Attorney at Law.	"The Law of Partnerships and Corporations"	824
Arthur L. Gray, Credit Manager, Northern Trust Company, and Coram T. Davis, Carson, Pirie, Scott & Company.	"Credit—the Bank of Modern Business Progress"	731
Frank W. Dignan, Ph. D., Lecturer and Author.	"The Public Speaker and His Training"	725
Paul O. Dittmar, C. P. A., Paul O. Dittmar & Company,	"Modern Auditing and Account Analysis"	304
Francis M. Knight, A. B., Assistant Sales Manager, Bond Department, Illinois Merchants Trust Company.	"Effective Bond Salesmanship"	303
W. Frank McClure, B. C. S., Vice President, Albert Frank & Company, Chairman National Advertising Commission of the Associated Advertising Clubs of the World.	"What Makes an Advertising Man?"	828
G. A. Nichols, member of Editorial Staff of Printers' Ink Magazine.	"The Elements of Successful Advertising Practice and Campaigns"	723
Hyde W. Perce, Hyde W. Perce & Co., Realtors, and P. W. Jones, Executive Secretary, Chicago Real Estate Board.	"The Real Estate Business in 1925" Auditorium	
John Kappelman, B. S., member of firm McCallum & Kappelman. Formerly Secretary Evanston Real Estate Board.	"What is Required in Real Estate Selling?"	302
Joseph B. Hall, in charge of Appraisal and Taxation matters, Gordon Strong & Co.	"How Real Estate Values Are Appraised"	729

7:55 P. M.

Benjamin F. Bills, Ph. B., J. D., Director of Sales, American Bond & Mortgage Company.	"How to Think and Speak on Your Feet"	731
Judge Andrew A. Bruce, B. A., LL. B., Professor of Law, Northwestern University; formerly Chief Justice Supreme Court of North Dakota.	"The Law and the Business Man"	726
H. C. Daines, A. B., B. C. S., Instructor, School of Commerce and Administration, University of Chicago.	"What Do We Learn from Business Economics?"	728
Frank W. Dignan, Ph. D., well-known letter specialist and critic.	"How to Write Better Letters"	725
Paul O. Dittmar, C. P. A., Paul O. Dittmar & Company.	"The Financial Problems of a Business"	303
J. L. Frazier, Advertising Manager, W. J. Seng Company; formerly Associate Editor of the Inland Printer.	"Type and Space—Their Use and Abuse in Advertising"	727
Paul W. Pinkerton, C. P. A., member of firm Ellis, Pinkerton & Company, and special contributor to the "Accountants' Hand Book."	"Problems of the New Income Tax Law"	729
Allan F. Reed, A. B., M. B. A., Allyn & Bacon Company.	"Modern Marketing Practice—Its Relation to Selling and Advertising"	304
W. H. Sheldon, Jr., M. A., Instructor in Psychology, School of Commerce and Administration, University of Chicago.	"Human Nature in Business and How Psychology Helps to Interpret It"	826
L. F. Schmidt, Show Card Artist.	"How to Succeed as a Show Card Writer"	617
Clarence Bassler, LL. M., member of the firm Bassler, Bippus, Rose & Reeve, Attorneys at Law.	"Real Estate Law Every Man Should Know" Auditorium	
Arthur E. Curtis, A. B., of Arthur E. Curtis & Company; formerly with Real Estate Department of Chicago Trust Company.	"How Real Estate Transactions Are Financed"	301
Herbert V. Prochnow, A. B., M. A., Union Trust Company; formerly Assistant Professor of Business Administration, University of Indiana.	"Land Economics—the Elements of Real Estate Value Utilization"	302
Grover D. Rose, LL. M., member of the firm Bassler, Bippus, Rose & Reeve, Attorneys at Law.	"What Every Real Estate Man Should Know About Transfers and Conveyances"	825

Get a High School Education *While You Work*

Day and Evening Classes

Downtown

In the Heart of the Loop

School fully accredited by all Middle West universities and State examining boards.

Course may be completed in 3 to 4 years.

Instructors are college men and experienced teachers.

Flexible class schedule.

Individual attention.

Low cost of tuition and deferred payment a boon to the ambitious young man.

More than 1250 men enrolled each semester last year for high school courses.

Classes Now Forming

REGISTER NOW

Full information regarding courses given without cost or obligation.

Call, write or phone for booklet T-3 which describes day high school courses, or T-3 which describes evening course.

YMCA PREPARATORY SCHOOL

19 S. La Salle St.. Phone Central 6787

A General College Course

In the Heart of the Loop

Evenings—Fully Accredited

Pre-legal Pre-medical
Pre-dental Pre-engineering

Employed men spend 3 evenings a week in work covering freshman and sophomore years of regular college course.

Credits fully recognized by all Middle West universities and by State Board of Examiners.

Special subjects for cultural purposes.

Instructors are all college men.

Be a college man. Your value to yourself and to others will soon become apparent.

Low cost of tuition and deferred payment plan help make possible a college education for the ambitious young man.

REGISTER NOW

For Courses offered this semester in:

English Composition
English Literature
Algebra—Trigonometry
Political Science
European History
Sociology—Criminology
Philosophy—Logic
Social Psychology
French—German
Chemistry—Zoology—Physics

Call, write or phone for catalog T-4.

Classes Now Forming

YMCA College of Arts and Sciences

19 S. La Salle Street Phone Central 6787

EDUCATIONAL

Private School *Training for* BOYS

Under Men Instructors
Students Live at Home

6th, 7th, 8th grades; 1st year high school; also 2nd to 4th year high school classes in Preparatory School.

Small classes. Accredited.
Individual attention and testing.
Supervised study.
Supervised athletics. Swimming.
Character-building clubs
Christian influence
Summer School Camp
Low tuition

YMCA

CLASS NOW FORMING

Call for personal interview; telephone or write for booklet T-5, "Developing Your Boy's Individuality." Please state age and grade of boy.

JUNIOR SCHOOL *for* BOYS

Study Accountancy at MAYO and become a C.P.A.

Day and Evening Classes—Write, call, or phone Wabash 9329 for catalog.
MAYO COLLEGE OF COMMERCE
Room 1017—431 South Dearborn Street

Learn Auto TRADE

Earn Up to $125 Per Week

We train you and start you earning. More calls for Greer trained automobile men than we can supply. All automobile subjects covered. Actual shop work. Free use of our employment bureau allowed to all Greer students and graduates. Send for Free Auto Book—"How to Succeed in the Auto Business."

GREER COLLEGE Automotive Engineering
2024 S. WABASH AVE., CHICAGO, ILL.
Desk 2. Phone Calumet 4600

Metropolitan Business College

Stenographers Wanted

The demand far exceeds the supply. Learn Shorthand and Touch Typewriting at a Metropolitan School and fit yourself for easy, pleasant work and an excellent salary. Day and Evening Classes. Reasonable tuition.

15 SCHOOLS IN CHICAGO and SUBURBS
37 S WABASH AVE — RANDOLPH 2205

LANGUAGES

French, Spanish, German, Italian, Russian, English, etc. Best native teachers. Day and Evening classes. Private lessons.

BERLITZ SCHOOL
Auditorium Tower, 56 E. Congress St.
Two Telephones: Harr. 6392-6427

ACCOUNTANCY INSTRUCTION
WALTON SCHOOL COMMERCE by Correspondence Also Day and Evening Classes. 225 N. Michigan Ave.

LOYOLA UNIVERSITY Arts & Science, Commerce, Law, Medicine, Dentistry, Sociology. Catalogs sent free upon request. Address Registrar, Dept. T, Rogers Park, Chicago.

LEWIS INSTITUTE An Endowed College for Men and Women. Second Term (evening classes) begins Feb. 2. For circular of information address Dept. A, Madison and Robey Sts., Chicago.

BRYANT & STRATTON BUSINESS COLLEGE
Tel. Rand. 1875 116 S. Michigan Ave.

CHICAGO NORMAL SCHOOL OF PHYSICAL EDUCATION
(Accredited). 2 year course. For women. Mid-year class begins Feb. 2. Only students with advanced standing may enter. Box 48, 5024 Greenwood, Chgo.

COMPTOMETER OPERATORS Are in Demand. Call, write or phone (State 8923) for particulars of our short course of five weeks' training. FELT & TARRANT MFG. COMPANY, 20 South La Salle Street.

EARN $35 TO $125 A WEEK
Learn motion picture, commercial and portrait photography. 3 to 6 months' course; day or night; free catalog "O." New York Institute of Photography, 330 S. Wabash Av.

For High School Credits
The Balfour Johnstone School
64 W. Randolph Street
Send for Circular. CHICAGO

ART

National Academy of Commercial Art
230 E. Ohio St., Chicago Phone Superior 8654

Read Finding a Profession Instead of a Job. It shows money-possibilities for girls and women. Illinois School of Filing, 214 W. Monroe St., Dearborn 4416. Ask for Miss Lavender. Owned and managed by Library Bureau.

GOOD POSITIONS for GREGG GRADUATES
Shorthand, Secretarial and Bookkeeping Courses. Send for catalogue today.
GREGG SCHOOL
6 N. MICHIGAN AVE. RANDOLPH 0949

Advertise in The Tribune

Thieves of Health and Life

Thousands of people in Chicago today are being robbed of their most precious possessions. "Social" diseases are stealing their health and taking their lives.

If any of these people were robbed by a hold-up man or a burglar, he would call the police without delay.

But—it would be hard to estimate the number of victims of venereal infections who, instead of securing competent and immediate medical treatment, let these diseases have their way or try to cure themselves.

The results are shown in the crippled bodies and imbecile minds, not only of the original sufferers but of multitudes who have contracted these diseases through accidental and innocent contact with infected persons.

If you are in the grip of a "social" disease, are you going to let it carry out its ruinous work on you? Are you willing to be a menace to others?

If you would call the police to protect your person or your home, why not call upon a doctor to save you from the physical and mental condition to which these scourges will doom you if you do not take prompt and proper treatment?

Venereal infections kill 300,000 people in this country every year. They are to blame for at least twenty per cent of all cases of insanity, for every case of locomotor ataxia and for countless cases of paralysis, rheumatism, heart disease and genito-urinary diseases. They are the greatest cause of unhappiness in marriage and of childless homes. They cause eighty-five per cent of the pelvic operations performed on women.

In fairness to yourself, you cannot allow either form of "social" disease to get its hold on you; and in fairness to others, you cannot continue as a possible source of infection to your friends and your family.

Once you become infected, there is only one way out—and that is to follow a doctor's directions until he tells you that you are cured. "Patent" medicines and borrowed prescriptions are worse than useless—they don't cure the trouble and only encourage delay which gives the disease a chance to carry out its ruinous work.

The Public Health Institute offers its service to men, women and children suffering from venereal infections. It maintains a staff of trained physicians, and is equipped with every facility for making accurate diagnoses and for giving the treatment best adapted to the individual case.

The Institute is organized not for profit and all of its income is used in giving treatments, doing research work and providing proper facilities for serving its patients.

It has already restored thousands of infected people to health and is now giving about a thousand treatments daily. The fees are small and the same to all. No patient pays more than another for the same treatment. No one is turned away because of lack of ready money.

If you need the help that the Institute is so well prepared to give, do not delay. A "social" disease is a serious matter, but in most cases, it can be cured. Even in old, neglected cases, its further progress can usually be stopped.

Have You a Puzzling Ailment?

Venereal infections often produce forms of disease which make it difficult for any but a doctor to discover the real cause. This is often the case when treatment not long enough continued has caused the disappearance of the first and easily recognizable symptoms but has not actually cured the patient—or in cases of inherited "social" disease.

If you have an ailment that is puzzling and persistent, either constant or periodic, you should have an examination and tests made to discover its source. If a "social" disease is responsible for the trouble, proper treatment should be taken without further delay.

Women and Children

A special department for women and children, with women as physicians and assisting as nurses and attendants, is located at 72 East Randolph Street. Every facility is provided here for effective treatment, and the utmost privacy with the highest degree of comfort is assured.

With such service as this available, no one who needs treatment should delay. ***"Social" diseases can be cured.***

Public Health Institute

Organized for public service as a corporation "not for profit" under the laws of the State of Illinois.

Department for MEN:
32 North State Street, 4th Floor

Department for WOMEN and CHILDREN:
72 East Randolph Street, 2nd Floor

South Side Clinic, Health Center No. 1:
129 East Thirty-first Street, Corner Indiana Avenue
For Men, Women and Children

Hours 10 A. M. to 8 P. M. Daily, Except Sunday. *Telephones, Dearborn 8877 and 8878*

Officers and Trustees of the Public Health Institute

A. A. Carpenter, *President*
Ayer & Lord Tie Co.

Thos. R. Gowenlock, *Vice-Pres.*
H. W. Kastor & Sons Advertising Co.

Myron E. Adams, *Sec'y*
Executive Manager, Ft. Sheridan Ass'n

Robert A. Gardner, *Treas.*
Mitchell, Hutchins & Co.

Harold F. McCormick
Chairman of Executive Committee of International Harvester Co.

Jacob M. Dickinson, Jr.
Taylor, Miller, Dickinson & Smith

Nathan William MacChesney
Attorney and Counsellor

Lester Armour
Armour & Co

Noble Brandon Judah

Marshall Field
Marshall Field, Glore, Ward & Co.

General James A. Ryan

AIR SERVICE BILL PROPAGANDA, SAY NAVAL OFFICERS

Washington, D. C., Feb. 2.—[Special.]—Continuing his attacks on the Curry bill, calling for the creation of a separate air service, Rear Admiral Hilary P. Jones today denounced its advocates as propagandists and urged the house military affairs committee to admonish all malcontents and agitators in the government service to attend strictly to business or get out.

REAR ADMIRAL JONES [P. & A. Photo.]

"Agitation for a separate air service is simply propaganda," he declared. "It is selfish, purely and simply selfish, and a menace to the security of the country."

Moffett Attacks Bill.

Admiral Moffett, chief of the bureau of aeronautics for the navy, was another navy officer to attack the Curry bill before the committee. He recounted the accomplishments of the navy aviation service during the last five years and launched a thinly veiled attack at Gen. Mitchell, chief of the army air service, for his belittling remarks about the navy aircraft before the house committee last Saturday.

"In the navy," he said, "we have minded our own business, have obeyed orders, have not impugned the motives or criticized or attacked a sister service. We have loyally and, I believe, efficiently carried out the approved policy of the secretary of the navy and our commander in chief."

Submits Itemized Accounting.

In answer to charges made by Gen. Mitchell that huge sums had been spent for aviation in this country, considering the size of our present air service, Admiral Moffett submitted an itemized accounting of expenditures and results attained in the last five years. Some features of his list of navy air accomplishments follow:

Two hundred and four planes under contract, thirty-seven catapults designed, developed, installed and operated.

Designed and built first American rigid airship.

In 1924 alone the navy flew 5,000,000 miles. Five hundred planes in operation.

MAGNUS CLAIMS SCHALL WON BY EXTORTION PLOT

Files Contest for Seat in U. S. Senate.

Washington, D. C., Feb. 2.—Extortion of $75,000 from Minnesota "bootleggers" and "moonshiners" for use in the campaign of Representative Thomas D. Schall for the United States senate is charged in a petition of contest filed with the senate today by Magnus Johnson, the Farmer-Labor candidate, who was defeated for reelection.

THOMAS D. SCHALL [H. & E. Photo.]

Senator Johnson alleges that this money was used with Schall's "knowledge and consent, as your petitioner is informed and verily believes." He also charges expenditure of other unlawful sums and accuses Schall of making many misstatements concerning him.

Up to New Congress.

While filed with the senate at this time, the petition cannot be considered at this session, but will come up before the new senate elected at the time Johnson was defeated last November.

Senator Johnson avers that the alleged "extortion" took place in Minneapolis, where a "Schall political headquarters" was maintained, and that the money was paid by men then under indictment on charges of violating the federal prohibition laws.

"Got Underworld Support."

Senator Johnson further alleges that because of the "promises made in Schall's behalf, and his general attitude as explained by those in charge of his headquarters, Schall not only secured the support of the large element known as 'bootleggers,' but also the votes and support of the class of people in Minneapolis known as the 'underworld' in larger cities."

DIES AFTER SHOOTING SELF.

Death came yesterday to James Meade, 53 years old, 1456 West Garfield boulevard, who shot himself twice Sunday night after a niece had called police to quiet him. Meade had created a disturbance, she complained.

MRS. HARDING'S ESTATE VALUED AT $334,884 TOTAL

Marion, O., Feb. 2.—The estate of the late Mrs. Warren G. Harding, who died Nov. 21 last, was appraised at $334,884, according to a statement filed for probate with Judge L. B. McNeal here today.

The bulk of her wealth was in stocks and bonds. They have a value of $210,330. She had real estate holding valued at $35,000. Moneys in banks and building and loan associations amounted to $36,717; certificates of deposit $12,337, and one outstanding note of $500.

The bulk of the estate was left to Jean and George De Wolfe, aged 15 and 12, respectively, her grandchildren.

Genuine BAYER ASPIRIN

SAY "BAYER ASPIRIN" and INSIST!

Unless you see the "Bayer Cross" on tablets you are not getting the genuine Bayer Aspirin proved safe by millions and prescribed by physicians 24 years for

Colds, Headache, Pain, Neuralgia, Toothache, Lumbago, Neuritis, Rheumatism

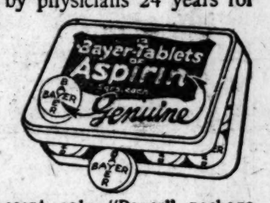

Safe — Accept only "Bayer" package which contains proven directions.

Handy "Bayer" boxes of 12 tablets
Also bottles of 24 and 100—Druggists.

Aspirin is the trade mark of Bayer Manufacture of Monoaceticacidester of Salicylicacid

Bohemian Hop-Flavored
PURITAN MALT
Gives Best Results
Choicest Materials
Ask Your Grocer

RESORTS—FOREIGN
Ocean Travel.

SAILINGS to EUROPE

American Line } Joint Service } 127 N. State St.
Cunard Line
White Star Line } Chicago
N. Y. to Plymouth-Cherbourg-Hamburg.
*Andania ..... Feb. 7 Mar. 14 †Apr. 18
*Arabic ..... Feb. 25 Apr. 1 May 6
†Via Halifax.

Ancher Line, 140 N. Dearborn St., Chicago
New York to Londonderry and Glasgow
*Assyria ..... Feb. 14 Apr. 9 May 9
*Columbia ..... Feb. 21 Mar. 21 Apr. 18
Cameronia (new) ... Feb. 28 Mar. 28 Apr. 25
*Athenia (new) ... Mar. 17 Apr. 18 May 16

Atlantic Transport, 127 S. State St., Chicago
New York to Cherbourg and London
Minnewaska (new) ... Feb. 14 Mar. 14 Apr. 25
Minnetonka (new) ... Feb. 28 Mar. 28 May 9
Minnekahda ..... †Mar. 7 †Apr. 4 †May 2
†Omits Cherbourg. Calls at Boulogne.

Canadian Pacific, 71 E. Jackson Blvd., Chgo.
St. John to Liverpool direct
*Montlaurier ..... Feb. 6 Mar. 6 Apr. 3
*Monticare ..... Feb. 13 Mar. 13 Apr. 10
*Montrose ..... Feb. 20 Mar. 20 Apr. 17
*Montcalm ..... Feb. 27 Mar. 27 .....
*Montroyal ..... Apr. 2 May 2 .....
New York to Cherbourg, Liverpool
*Montroyal ..... Mar. 24 .....
W. St. John to Cherbourg-Southampton-Antwerp
*Melita ..... Feb. 19 Mar. 19 Apr. 16
*Marburn ..... Mar. 5 ....
*Minnedosa ..... Apr. 8 ....
W. St. John to Glasgow direct
*Marloch ..... Feb. 7 Mar. 7 .....
*Metagama ..... Mar. 19 Apr. 23 .....
Montreal ..... Apr. .....

Cunard Line, 140 N. Dearborn St., Chicago
N. Y. to Cherbourg and Southampton
Berengaria ..... Feb. 7 Feb. 28 Mar. 25
Aquitania ..... Feb. 21 Mar. 14 Apr. 11
Mauretania ..... †Apr. 1 †Apr. 22 †May 13
†Also calls at Plymouth.
N. Y. to Cobh [Queenstown], Liverpool
*Caronia ..... Feb. 14 †Mar. 14 †Apr. 11
*Lancastria [new] ... Feb. 21 Mar. 21 .....
Aurania [new] ..... Mar. 7 Apr. 4 .....
*Carmania ..... †Feb. 28 Mar. 28 May 2
†Via Halifax.
Boston to Cobh [Queenstown], Liverpool
*Lancastria [new] ... Feb. 22 Mar. 22 .....
N. Y. to Plymouth-Cherbourg-London
*Antonio [new] ... †Feb. 21 †Mar. 28 .....
*Ausonia [new] ... †Mar. 7 Apr. 11 .....
†Via Halifax.
N. Y. to Plymouth-Cherbourg-Hamburg
*Andania [new] ... Feb. 14 Mar. 14 Apr. 18
*Arabic ..... Feb. 25 Apr. 1 May 6
†Via Halifax.

Fabre Line, 120 N. La Salle St., Chicago
N. Y. to Palermo-Naples-Marseilles
*Iria ..... Feb. 14 Apr. 27 July 3
Providence ..... Mar. 20 June 15 Aug. 24
N. Y. to Azores-Lisbon
Britannia ..... Feb. 24 Asia ..... Mar. 11
Canada ..... Mar. 10 Madonna ..... Apr. 8
Braga ..... May 14 Britannia ..... May 29
N. Y. to Algiers-Alexandria-Jaffa-Beirut
Britannia ..... Feb. 24
Canada ..... Mar. 10 Madonna ..... Apr. 8
N. Y. to Algiers-Jaffa-Beirut-Piraeus-Constantinople-Constanza
Braga ..... Feb. 12 May 14
Asia ..... Mar. 11 June 9
Madonna ..... Apr. 8 July 7

French Line, 109 N. Dearborn St., Chicago
New York-Plymouth-Havre-Paris
France ..... Feb. 28 Mar. 21 Apr. 18
Paris ..... Mar. 28 Apr. 25 May 16
New York-Havre-Paris
*De Grasse [new] ... Feb. 18 Mar. 16 Apr. 15
*Rochambeau ..... Feb. 28 Apr. 11 June 17
*Sufren ..... Mar. 14 Apr. 22 May 27
*La Savoie ..... May 6 June 4 July 1
New York-Vigo [Spain]-Bordeaux
*La Bourdonnais ... Feb. 9 Mar. 23 May 4
*Roussillon ..... Mar. 2 Apr. 20 May 25
*Chicago ..... July 4 Aug. 17 Sept. 28

Hamburg-American Line.
[See United American Lines.]

Holland American Line, 138 N. La Salle St.
N. Y. to Plymouth-Boulogne-Sur-Mer-Rotterdam
New Amsterdam ... Feb. 7 Mar. 14 Apr. 18
Veendam [new] ... Feb. 21 Mar. 28 May 6
Volendam [new] ... Apr. 11 May 16 June 20
Rotterdam ..... May 2 June 6 July 11

Italian Lloyd [Sabaudo], 313 S. Clark St., Chicago
N. Y. to Naples and Genoa
Conte Rosso ..... Feb. 7 Mar. 21 June 13
Conte Verde ..... Mar. 7 Apr. 11 May 16

Italian Line [N. G. L.], 280 S. Dearborn St., Chicago
N. Y. to Naples and Genoa
Duilio ..... Feb. 14 Mar. 26 May 9
*Colombo ..... Apr. 15 May 23 June 30
Giulio Cesare ..... July 7 Sept. 22

North German Lloyd, 160 N. La Salle Street
N. Y.-Plymouth-Cherbourg-Bremen
Stuttgart ..... Feb. 24 †Bremen ..... Apr. 14
*Bremen ..... Mar. 10 Columbus ..... Apr. 16
*Luetzow ..... Mar. 17 *Luetzow ..... Apr. 23
Stuttgart ..... Mar. 31 Stuttgart ..... May 7
*Bremen direct (one class cabin ships).

Norwegian America Line, 100 N. Dearborn St., Chicago
N. Y. to Norway-Sweden-Denmark-Finland
*Stavangerfjord ... Feb. 14 Mar. 24 May 3
*Bergensfjord ... Feb. 28 Apr. 11 May 23

Red Star Line, 127 S. State St., Chicago
New York, Plymouth, Cherbourg, Antwerp
*Pittsburg ..... Mar. 12 Apr. 16 May 21
Belgenland ..... Apr. 21 May 28 June 25
Lapland ..... Apr. 28 June 9 July 7

Royal Mail, 117 W. Washington St., Chicago
N. Y. to Cherbourg-Southampton-Hamburg
*Ordona ..... Mar. 18 †Apr. 25 †May 30
*Ohio ..... Mar. 28 Apr. 30 June 4
*Orbita ..... †Apr. 18 †May 16 †June 13
*Calls at Halifax. †Omits Hamburg.

Scandinavian-American Line, 117 N. Dearborn St., Chicago
N. Y. to Norway-Sweden-Denmark-Finland
Frederik VIII ..... Feb. 17 Apr. 1 May 19
†United States ..... Mar. 5 Apr. 16 May 28
Oscar II ..... Mar. 19 Apr. 30 June 9
*Hellig Olav ..... Mar. 26 May 14 June 23

Swedish-American Line, 70 E. Jackson St.
New York-Sweden-Norway-Denmark-Finland and Baltic States
*Stockholm ..... Feb. 14 Mar. 21 Apr. 23
Drottningholm ..... Feb. 28 Apr. 4 May 9
Gripsholm [new] ... June 20 July 25 Aug. 29

Transatlantica Italiana, 120 N. La Salle St., New York-Palermo-Genoa-Naples
Giuseppe Verdi ..... Feb. 10 Apr. 4 May 20
Dante Alighieri ..... Mar. 3 May 2 June 30

United American Lines, 177 N. Michigan Ave.
Joint Service with Hamburg-American Line Chicago
N. Y. to Cherbourg-Southampton-Hamburg
Deutschland ..... Feb. 17 Apr. 2 May 14
*Cleveland ..... Mar. 5 Apr. 16 May 28
Albert Ballin ..... Mar. 19 Apr. 30 June 11
Reliance ..... Mar. 28 May 9 June 19
Resolute ..... Apr. 7 May 5 June 2
N. Y. to Cobh [Queenstown], Hamburg
*Thuringia ..... Feb. 15 Mar. 26 May 7
*Mount Clay ..... Feb. 26 Apr. 9 May 21
*Westphalia ..... Mar. 12 Apr. 23 June 4

United States Lines, 110 S. Dearborn St., Chgo.
N. Y. to Cherbourg and Southampton
Leviathan ..... Feb. 28 Mar. 21 Apr. 11
N. Y. to Plymouth-Cherbourg-Bremen
Geo. Washington ... Feb. 11 Mar. 14 Apr. 15
Pres. Roosevelt ... Feb. 21 Mar. 25 Apr. 25
Pres. Harding ..... Mar. 3 Apr. 4 May 6
N. Y. to Cobh [Queenstown]-Plymouth-Cherbourg-Bremen
*America ..... Mar. 10 Apr. 18 May 20
*Republic ..... Apr. 7 May 13 June 16

White Star Line, 127 S. State St., Chicago
N. Y. to Cherbourg and Southampton
Olympic ..... Feb. 14 Mar. 7 May 6
Homeric ..... Apr. 4 Apr. 25 May 16
Majestic ..... May 2 May 23 June 13
N. Y. to Cobh [Queenstown] and Liverpool
Baltic ..... Feb. 7 Mar. 7 Apr. 4
Celtic ..... Feb. 14 Mar. 14 Apr. 11
*Doric ..... Feb. 21 Mar. 21 Apr. 25
Cedric ..... Feb. 28 Mar. 28 May 23
Adriatic ..... Apr. 4 Apr. 18 May 23
Adriatic ..... Apr. 18 May 23 June 20
†Calls at Halifax.
N. Y.-Naples-Egypt
Adriatic ..... Feb. 25
Lapland ..... Mar. 7
N. Y.-Liverpool via Glasgow
Lapland ..... Mar. 7
*Canopic ..... July 8
White Star Dominion, 127 S. State St., Chgo.
*Regina ..... Feb. 7 *Regina ..... Mar. 7
Portland, Me.-Liverpool [via Halifax]
*ONE CLASS CABIN STEAMERS

Further Information from Companies' Offices or Local Steamship Agents.

RESORTS—FOREIGN
Ocean Travel.

Two cruises

Juscania to the West Indies

Sailing from New York Feb. 24
30 Glorious Days
Havana, Panama Canal, Nassau, St. Thomas, V. I., Bermuda.
$250 up

Mauretania to the Mediterranean

Sailing from New York Feb. 17
Cruise or Port to Port passage
Madeira, Gibraltar, Algiers, Monaco, Naples, Athens, Haifa, Alexandria.
New York to Naples
$275 up

Cunard

and ANCHOR LINES
140 N. Dearborn St., Chicago, or Local Agents

The Glory That Was Greece and the grandeur that was Rome, the Venice of the medieval Doges, the Hellespont Leander swam, the domed and minareted City of the Turk, the Holy Land, with its thronging, absorbingly interesting Biblical associations, mysterious Egypt and the monuments of Pharaohs who lived and ruled before authentic history even began—nothing so brings home the legends and facts of history and gives to book lore the breath of life, as to visit and see personally the stage on which the early dramas of mankind were played.

The opportunity par excellence is offered in our

Annual Summer Cruise around the Mediterranean

on the "TUSCANIA" of the Cunard and Anchor Lines
Sailing July 4th
62 Days—From New York—Back to New York,
repeating her formerly highly successful Summer Cruises.

A Magnificent Itinerary — Limited Membership — Popular Fares

EUROPEAN TRAVEL — Programs with large selection of itineraries now ready.

THOS. COOK & SON
CHICAGO
203 So. Dearborn St., cor. Adams Tel. Harrison 2141

UNITED STATES TIRES ARE GOOD TIRES

USCO Cord
The popular standard low-priced cord. Made in 30x3 and 30x3½ inch clincher; 30x3½, 32x3½, 31x4, 32x4, 33x4 and 34x4 inch straight side.

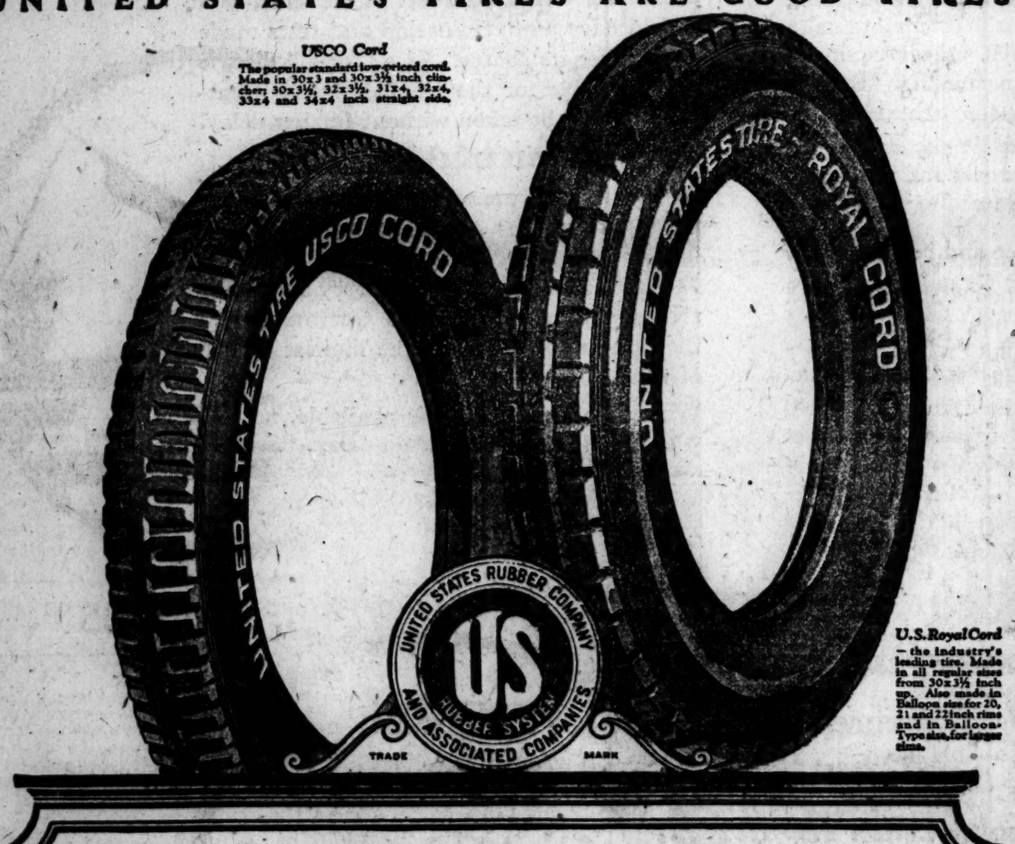

U.S. Royal Cord — the industry's leading tire. Made in all regular sizes from 30x3½ inch up. Also made in Balloon size for 20, 21 and 22 inch rims and in Balloon-Type size, for large rims.

Signed, Sealed and Delivered

PROBABLY a million car owners during the last year or so have had some dealer try to sell them a tire that he said was just as good as a Royal Cord but lower in price.

If a maker's name was on the tire it was probably an unfamiliar one.

If it was not, the dealer perhaps explained that it was made by some tire makers who did not want to put their name on it because they sold it cheaper than their regular line.

The United States Rubber Company puts its name and trade mark on all U. S. Tires.

It believes the U. S. Royal Cord, made of Latex-treated Web Cord, to be the finest tire in the world.

The USCO Cord has been built to meet the requirements of car owners who want a good low-priced cord- tire that is fully warranted and will deliver a full money's worth of dependable service.

The makers of Royal and USCO Cords are proud to put their trade mark on the side wall of these tires as a sign and seal of their delivery of an honest value.

United States Rubber Company

to CALIFORNIA

Mighty ocean liners—largest and fastest in inter-coastal service.
See Gay Havana, Panama Canal, Balboa
Fortnightly Sailings
Route: New York, Havana, Panama Canal, San Diego, Los Angeles, San Francisco.
127 South State Street, Chicago; or any authorized steamship agent.
PANAMA PACIFIC LINE
INTERNATIONAL MERCANTILE MARINE COMPANY

Walk into France at the French Line gangplank in New York . . . at Havre, the Port of Paris, just another gangplank . . . then a special boat train—and in three hours—Paris.

France-Feb. 28th

Calling at Plymouth (England) before docking at Havre

French Line

109 North Dearborn St., Chicago, or any local ticket agent

SOUTH AMERICA

The *Preferred* Route

EXPERIENCED travel-ers choose the famous Santa Steamers for their luxury—business men, for their speed. Regular fortnightly sailings from New York through the Panama Canal to Peru, Chile, Bolivia, etc. Special reduced rates Around South America Tours Now.

"The Luxury of a Private Yacht"

S.S. Santa Elena ..... Feb. 5
S.S. Santa Lucia ..... Feb. 19
S.S. Santa Teresa ..... Mar. 5
S.S. Santa Ana ..... Mar. 19

Write for Booklet

GRACE LINE
Frear & Blackman, 350 Marquette Bldg.
Phone 3670 Central Chicago

WEST INDIES
CRUISES
Megantic Feb. 25

From New York stopping ample time for sightseeing at Havana, Santiago, Haiti, Kingston, Panama Canal, Cartagena, Curaçao, La Guaira, Port of Spain, Barbados, Fort de France, St. Thomas, San Juan, Nassau.

WHITE STAR LINE
127 South State Street, Chicago; or any authorized steamship agent.

WEST INDIES
CRUISE
Megantic
FEB. 25

From New York stopping ample time for sightseeing at Havana, Santiago, Haiti, Kingston, Panama Canal, Cartagena, Curaçao, La Guaira, Port of Spain, Barbados, Fort de France, St. Thomas, San Juan, Nassau.

Local bookings

WHITE STAR LINE
127 South State St., Chicago, or any authorized steamship agent.

AUSTRALIA
Honolulu • Samoa
"SYDNEY SHORT LINE"
U. S. Mail and Express Steamers, SIERRA, SONOMA, VENTURA—16,800 tons displ. Sailings from San Francisco Jan. 24, Feb. 14, Mar. 7, Mar. 28, and every 21 days. HONOLULU 5 days; SAMOA 7 days; SYDNEY 14 days. Fare to Sydney and return, $295; HONOLULU and return, $95; ROUND THE WORLD, 1st class, $1,500. Book Now.
OCEANIC STEAMSHIP CO.
2 Pine St., San Francisco. Send for picture folder.

SOUTH AFRICA
From England by
UNION-CASTLE LINE
117 W. Washington St., Chicago
or Local Agents

Italian Line
Rappresentanze Generale Italiana
*DUILIO—GIULIO CESARE—COLOMBO
*Largest Fastest Mediterranean Oil Burner
ITALIA-AMERICAN SHIPPING CORP.
205 South Dearborn St., Chicago.

ORIENT
from Seattle
on U. S. "President" Ships
via Victoria B. C., to Yokohama Kobe, Shanghai, Hong Kong and Manila.

PRES. JEFFERSON Feb. 8 Apr. 9
PRES. GRANT Feb. 20 Apr. 21
PRES. MADISON Mar. 4 May 3
PRES. JACKSON Mar. 16 May 15
PRES. McKINLEY Mar. 28 May 27
and every 12 days thereafter.

These five sister ships are American-built oil-burners, 535 feet long, 21,000 displacement tons. Sailing over the Short Route through the warm Japanese current, they make the fastest time from the United States to the Orient reaching Yokohama in only eleven sailing days. Accommodations, cuisine and service conform to the highest standards.

American Oriental Mail Line
Operated for
United States Shipping Board
by Admiral Oriental Line
Managing Operators
112 West Adams Street Chicago
or local railroad and ticket agencies

AUSTRALIA NEW ZEALAND
Canadian-Australasian Royal Mail Line
VIA HONOLULU AND SUVA
Sail from Vancouver, B. C.
"MAKURA" (13,000 tons) ..... Mar. 11
"AORANGI" (22,000 tons) ..... Apr. 8 June 3
"NIAGARA" (20,000 tons) ..... May 6 July 1
For fares, etc., apply Canadian Pacific Railway, 71 E. Jackson, The Stream Bldg., Chicago, or to Canadian-Australasian Royal Mail Line, 741 Hastings St., West Vancouver, B. C.

Union Line of New Zealand
VIA TAHITI AND RAROTONGA
Sail from San Francisco
"TAHITI" (17,500 tons) ..... Feb. 23 Apr. 22
"MAUNGANUI" (12,000 tons) ..... Mar. 23
"MAKURA" (13,000 tons) ..... May 20
Pacific Tour South Seas, New Zealand, Australia—$365. First Class.
For fares, apply Union S. S. Co., 230 California St., San Francisco, or P. F. Bertrand, 111 W. Jackson Blvd., Thos. Cook & Son, 203 S. Dearborn St., Chicago.

PERU AND CHILE
VIA PANAMA CANAL
17 DAYS NEW YORK TO VALPARAISO
by luxurious new passenger steamers. Fastest and most modern in the trade.
ACONCAGUA ..... Feb. 14
TENO ..... Mar. 14
[First and Third Class]
Special features include Gymnasium, Private and Public Smoking Rooms, Commodious Lounge and Veranda Cafe. Excellent cuisine.
South American Steamship Co.
[Compania Sud Americana de Vapores]
WESSEL, DUVAL & CO.
General Agents. 25 Broad St., New York.

Grand Summer Cruise July 1, 1925
Norway — Western Mediterranean
Specially chartered new "Lancastria," 58 days, $550 up, including hotels, guides, drives, fees. Fascinating trip. 1926 World Cruise, Jan. 20, includes Peking; $1250 to $3600. Mediterranean, Jan. 30, including Lisbon, Tunis, and 15 days Palestine and Egypt, $600 to $1700.
F. C. CLARK, Times Bldg., New York
J. D. O'Leary, 105 W. Monroe St.
Scott's Universal Service Agency, 142 S. Clark St.
A. F. Nelson, 144 S. Clark St.
Mohr Travel Co., 500 Tribune Bldg.
Cunard Line, Dearborn and Randolph Sts.

HAWAII
Direct from Los Angeles
via The Southern Route of
Smooth Seas and Sunshine
on GIANT LUXURY LINERS
for information address
LOS ANGELES STEAMSHIP
539 Marquette Bldg., Chicago
517 S. Spring St., Los Angeles

"How to see Europe at moderate cost"
Gates Tours, Dept. 11, 225 5th Ave. N.Y.
or to Raymond & Whitcomb Co.
72 Jackson Boulevard, Chicago, Ill.
Please send me your free booklet.

SCANDINAVIAN AMERICAN LINE
DENMARK—NORWAY—SWEDEN
Daily Air Service, 2 Hours
Copenhagen to Hamburg
Passenger Office, 117 N. Dearborn St., Chicago

RESORTS AND HOTELS

St. Augustine and Ormond

These Charming Resorts command themselves for their wonderful golf facilities and the finest sports climate in creation. Both are representative of tropical charms, romance and present-day attractions of the American Riviera—the

EAST COAST of FLORIDA

—in either of which you will enjoy a highly entertaining, out-in-the-open summer-time vacation.

Splendid hotels—The Ponce de Leon and Alcazar in St. Augustine—Hotel Ormond in Ormond. Other links in the great Flagler Chain of Service are—Royal Poinciana and Breakers in Palm Beach; Royal Palm in Miami; Casa Marina in Key West; Long Key Fishing Camp, Long Key; Royal Victoria, Nassau, Bahama Islands.

For Reservations, Booklet or other information apply FLORIDA EAST COAST RAILWAY COMPANY (Flagler System)
NEW YORK—2 West 45th Street. Phone Murray Hill 4411.
GENERAL OFFICES—St. Augustine, Florida.

MORRISON HOTEL
THE HOTEL OF PERFECT SERVICE
Clark and Madison Sts.
The Home of the
Terrace Garden
CHICAGO'S WONDER RESTAURANT

Marlborough-Blenheim
ATLANTIC CITY, N. J.

Central 0100 is the password to Want Ad Results!

RADIO

LOST & FOUND

DRESSMAKING

REAL ESTATE

WANT ADS to be quickly effective as prospect getters must be widely distributed to intelligent, able-to-buy readers who understand the power and value of Tribune Want Ads.

But mere distribution is not enough. Reader confidence, engendering prompt response from desirable prospects, is also necessary, for it makes possible quick and profitable selling through Want Ads.

Because of the character and responsibility of the publication in which this offer is distributed, and because of The Tribune's enormous circulation of 600,000 daily and 1,000,000 Sunday copies the Want Advertiser who patronizes The Tribune is assured of buyer responsiveness. The chief concern of the Want Ad user should be the telling of his story adequately—giving the reader enough description of the article for sale that he may recognize his need of it!

PIANOS

HELP WANTED

PETS

DOMESTIC HELP

When in Want use a Tribune Want Ad!

WINSOR REVEALS HOW FULTON GOT $6,000 FOR FAKE

TRIBUNE DECISIONS

Decisions of Tribune boxing representatives are:

At Columbus, Ga.—Young Stribling knocked out Joe Burke [3].

At Buffalo, N. Y.—Jimmy Slattery knocked out Frankie Schoell [3].

At Philadelphia, Pa.—Carl Tremaine beat Joe Nelson [10]; Benny Bass stopped Joey Schwartz [6]; Johnny Risi beat Jack Gallagher [10]; Tommy Murray beat Lou De Arco [10].

At Memphis, Tenn.—Jimmy Smith and Kid Alberts, draw [8].

At Newark, N. J.—Tiger Flowers beat Tod Moore [12].

At Detroit, Mich.—Henry Leonard beat Al Dundee [10].

At Baltimore, Md.—Joe Dundee beat Caddy De Marco [10]; Vince Dundee beat Tony Cortez [6]; Willie Curry beat Frank Trischman [6]; Kid Richmond stopped Lee Russo [4].

At Salt Lake City, Utah—Lew Palmer beat Nobe Cervantes [10].

At Atlantic City, N. J.—Pedro Campo beat Johnny Mosley [8].

Los Angeles, Cal., Feb. 2.—How Fred Fulton, Minnesota plasterer-boxer, received $6,000 from Fred Winsor, manager for the Mexican heavyweight, Tony Fuente, the morning after Fulton was "knocked out" by Fuente in thirty-five seconds of fighting at Culver City, near here, last November, was told in Superior court here today by Jack Reddy, Fulton's manager, after he was released from a charge of violating the California prize-fight law and thus put in a position to turn state's evidence.

FRED FULTON. [F. and X. Photo.]

Reddy, Fulton, Winsor, and Fuente were jointly charged with violation of the prize fight law as a result of the alleged "frameup" bout at Culver City.

"Dive" Arranged by Telephone.

Fulton pleaded guilty when the case was called last week and was fined $500. Fuente and Winsor still remain to be disposed of, so the trial will continue tomorrow, with counsel for the state planning to complete their case by tomorrow night.

Reddy, after having been transferred from a defendant to a witness for the state, took the stand late today and testified the details of the Culver City bout were arranged several days before the fray in a long distance telephone conversation he had with Winsor. After some haggling about division of gate receipts, Reddy finally accepted, he said, an offer of $6,000 for Fulton's services.

Arranged by Fuente's Manager.

This $6,000 he received from Winsor for Fulton on the morning after the thirty-five second fight, he told the jury, adding that all negotiations concerning the bout were conducted directly with Fuente's manager.

Efforts of the prosecution to draw from the witness more definite disclosures bearing on alleged "fake" features of the fight were blocked by defense counsel.

In the preliminary hearing in justice court witnesses quoted Fulton as admitting he "got $6,000 for laying down."

TERRIS TWISTS ANKLE TRAINING FOR MANDELL GO

New York, Feb. 2.—Sid Terris, flashy New York lightweight, slipped and slightly twisted his ankle today while in training at Madison Square Garden for his match next Friday night with Sammy Mandell of Rockford, Ill.

Eddie Kane, manager of Mandell, was in a crowd of about 500 fans that witnessed the mishap and reports were quickly circulated that the coming match would be cancelled as a result of the mishap.

Terris, however, submitted to an examination, which showed he had not sustained more than a mild sprain. He continued his workout shortly afterward and Garden officials announced there was no doubt he would be in shape for this week's contest, which is looked upon as likely to determine the outstanding contender for Benny Leonard's vacated title.

JAMAICA KID TO BATTLE FLOWERS

Dayton, O., Feb. 2.—Tiger Flowers, Atlanta, Ga., Negro middleweight, will meet Jamaica Kid here Thursday night in a twelve round bout.

London Whips Lavine in Main Bout at St. Phillips

Jack London had the better of L. Lavine in a three round bout that featured the amateur boxing show held at the St. Phillips A. C. last night. Results of other bouts follow:

108—Rocco Valentine and Frank Cafiri drew [3]. 115—Lewis Velle beat Joe Briatta [3]; Bob Allen beat Joe Wolf [4]; Joe Patrici beat Joe Cloney [3]. 125—Jack Stevens beat Pedro Marino [2]. 126—Carl Gallo beat Ralph Garbett [3]; Bernie Solomon beat John Dajch [2]. 150—Jack Nails beat Carlos Garcia [2]. 160—Young Firpo beat Skyler Tashinson [3].

Chicago Golfers Second, Third at Miami Beach

Miami Beach, Fla., Feb. 2.—[Special.]—Jack Davison of Shawnee on the Delaware won the qualifying medal of the Miami Beach championship on the Bay Shore course today. He covered the first nine holes in 36 and the second in 37 for a total of 73. Ben Stevenson of Chicago was second with 38—39—77, and Ralph Hoagland of Chicago third with 78. Over 118 players took part.

COPULOS WINS TWO.

Detroit, Mich., Feb. 2.—[Special.]—Piling up a big lead in early innings, Gus Copulos of Detroit defeated Harry Wakefield of Cleveland, 50 to 25, in 46 innings in the last game of their series of four National Three Cushion Billiard contests at Recreation this afternoon. Copulos had two runs of 7 for highs. Trailing for the first half of the evening game, Copulos ran away from Wakefield in the second half and won, 50 to 37, in 64 innings.

GIRLS' BASKETBALL.

Kelley Switchboard, 10; Montgomery Ward, 2.

MOON MULLINS—A BIG BUSINESS DEAL

SMITTY—AIM AT A RABBIT, SEE A FOX, AND HIT AN OWL!

TEX TO MATCH JACK AND GIBBONS FOR JUNE

JACK IS WILLING—KEARNS

LOS ANGELES, Cal., Feb. 2.—[Special.] — Manager Jack Kearns tonight announced Jack Dempsey was going to box again this summer.

"I have had several wires concerning bouts today," he added. "Tex Rickard wants to put the champ on with Gibbons. He's willing with Wills, too. Then Charley Henderson of Brooklyn wired about matches with either Gibbons or Wills. Besides these, I have some local offers. None are definite offers, you understand; they are just jockeying around.

"The champ was in here this morning. I had a chat with him. He's all right."

Dempsey could not be located at any of his several stopping places, nor was his fiancée, Estelle Taylor, the movie actress, at home at her apartment, according to her maid.

New York, Feb. 2.—[By the Associated Press.]—The heavyweight ballyhoo for 1925 gathered full steam today when Tex Rickard announced he would match Tom Gibbons and Jack Dempsey for a return title bout early in June and then pit the winner against the perennial Negro contender, Harry Wills, in September. Both bouts would be staged either in the Yankee stadium or in Rickard's Jersey City pine bowl, Boyle's thirty acres.

Rickard made this announcement after an hour's conference with Gibbons and the latter's manager, Eddie Kane, at which the St. Paul boxer came to definite terms with the promoter. Wills already is under contract with Rickard.

Kearns Says Jack's Willing.

No binding agreement has yet been reached with Dempsey, but all doubt he would be seen in action again seemed removed by a prompt declaration in Los Angeles by Jack Kearns, Dempsey's manager, the champion would give both Gibbons and Wills an opportunity to fight for the title. Rickard said, he anticipated no difficulty coming to terms with Dempsey.

The statements by Rickard and Kearns synchronized so well that fight experts, accustomed to midwinter contradiction, jumped at the conclusion the program of two title fights here this year was as good as clinched.

There was no explanation as to what effect Dempsey's fighting plans would have upon the matrimonial venture which he has announced for May. Observers concluded the champion's fiancée, Estelle Taylor, had removed her objection to tuning their wedding bells to the sound of the ring's gong.

Gibbons to Get $100,000 Plus.

Gibbons and Kane informed Rickard they would prefer to box Dempsey in New York, where official decisions are rendered, rather than under the no decision law in New Jersey.

No announcement was made as to financial terms, but it was understood Gibbons will receive at least $100,000 and probably $150,000 for a battle with Dempsey.

SMITH TO LEAVE TODAY FOR BOUT WITH GOODMAN

Harold Smith, the stockyards bantamweight who meets Charley Goodman in a twelve round bout in New York city on Friday night, will leave today for the east accompanied by his trainer, Art Winch. Manager Buck Montgomery will not leave until tomorrow.

The Smith-Goodman bout will be the semi-windup to the Sid Terris-Sammy Mandell fifteen round decision contest, result of which will determine a probable successor to Bennie Leonard.

The regular weekly amateur show will be held at the Arcade tonight and a similar show at the Mullen gym on Thursday night.

Just a Few Billions in This Florida Golf Match

Ormond Beach, Fla., Feb. 2.—[Special.]—John D. Rockefeller Sr. will team up with Agnew T. Dice, president of the Pennsylvania and Reading railroad, against Edward E. Loomis, president of the Lehigh Valley railroad, and George F. Baker Sr., New York financier and philanthropist, in a feature four ball golf match over the sporty Hotel Ormond course here tomorrow morning.

NOTES OF THE CUE ROOMS.

In Bensinger's Monroe street house three cushion tournament last night Calhoun beat Walker [26], 32 to 19, in 60 innings. The balk line game was won by Grover, who trounced Smith [120], 140 to 100, in 62 sessions. Lyon [100] won the other tilt, from Orchard [140], 100 to 104. The game lasted 79 frames.

Foley's three cushion tourney game last night was won by Armstrong, who defeated Boman [23], 23 to 15.

Sutton's class B balk line house tourney game last night was captured by Good, who beat Judge [150], 150 to 96, in 68 innings.

CHICAGOAN GOLF WINNER.

Pinehurst, N. C., Feb. 2.—[Special.]—Only one Chicagoan figured in the qualifying round of the St. Valentine's tournament here today. He was E. K. Ball, who made the fourth division. He plays B. Pearson of Byfield, Mass., tomorrow.

BOUT TONIGHT WILL BE TEST FOR LEWIS

BY WALTER ECKERSALL

Whether Ed "Strangler" Lewis, who still claims the world's heavyweight title, is as good as he was before Wayne Munn tossed him out of the ring in Kansas City recently will be determined at the Coliseum tonight when he meets Joe "Toots" Mondt, the Montana cowboy, in the windup of the wrestling show to be staged by Promoters Krone and Cutler.

While Lewis will try to convince the fans he has lost none of his cunning, Wayne Munn will appear on the same bill and demonstrate the holds with which he picked Lewis off the mat and tossed him into the audience.

Title in Dispute.

Since that time there has been a big question regarding the title. Manager Billy Sandow and others claim Lewis was fouled and should have won the match. Others assert Lewis should have won only the fall and not the match. In fact, the matter was taken to several courts and injunctions issued prohibiting Munn from using the title of heavyweight champion.

Lewis, however, is bent on making a creditable showing tonight. He beat Mondt two straight falls in Kansas City within the last year and claims he can do it again.

Mondt is just as confident. He realizes a victory over Lewis will place him in the foremost ranks of championship contenders and may reward him with a match with Munn.

Lavine Referee.

Lewis and Mondt have agreed to Charley Lavine as referee. The grapplers have also agreed that if either tumbles out of the ring he must be back in ten seconds or lose the fall. If either is deliberately tossed out of the ring and injured to such an extent he cannot continue the offender will lose the match. They will also come to standing positions in the center of the ring when they go into the ropes.

In the semi-windup Stanislaus Zbyszko, the veteran Pole, who meets Munn in Kansas City on Feb. 11, will take on Joe Zickman, the ringer.

The bout which the fans are looking forward to will bring together Mike Romano, the Italian heavyweight champion, and Hassen Ghes, one of the roughest grapplers in the game. No holds, even the strangle, will be barred.

As an added feature Richard Schikat will meet a worthy opponent in the opening contest. The first bout will go on at 8:15 o'clock.

FARM & GARDEN

By FRANK RIDGWAY

NEW INSECT IS NEAR EGYPT'S PEACH BELT.

THE Oriental peach moth, a comparatively new pest in this country, is traveling westward at a rapid gait, and has recently been found within three miles of the Illinois line. While the insect has not been seen in Illinois, entomologists would not be surprised any day to find it in the great peach growing section. Missouri growers have found it in their orchards, so it is now on both sides of the peach belt in Egypt, the southern end of Illinois.

With the advance being made from the east, west, and south, growers in the noninfested territory between the Mississippi river and the Indiana-Illinois line may expect to be closed in on during the coming season. C. E. Durst, editor of the American Fruit Grower magazine, says that the Oriental peach moth has been found in various eastern and southern peach growing states, including Tennessee, New Jersey, Georgia, and has been discovered in Knox, near Vincennes, Ind.

He says the pest was first discovered in Massachusetts eight or nine years ago. Midwestern peach growers know little about the Oriental peach moth. But Mr. Durst believes it is only a matter of a few years until it will be scattered into every peach producing district in the United States.

LOCAL GOLF

AT the monthly meeting of the board of governors of the Women's Western Golf association yesterday the Beverly Country club course was selected for the annual junior championship. The event has been set for the first week in August, preceding the association's regular title play, which will be held Aug. 24 to 29.

With the awarding of the junior meet, the association has completed its 1925 list of events. At a previous gathering the western medal play championship was announced for June 23 to 25 at Riverside, July 20 to 24 was set aside for the city championship at the Evanston Golf club, and the White Bear Yacht club of St. Paul was awarded the title meet.

The Women's Jackson Park Golf club will meet tonight in annual session at the Jackson Park tavern, 67th street and Stony Island avenue. Officers will be elected and plans for the coming season discussed.

Bert Krogstad, formerly of Edgewater, has been appointed professional at the new Vernon Ridge club of Deerfield, which will open its course early this summer.

The Chicago Daily Fee Course association will hold its annual meeting and election tonight at the Hamilton club. If a resolution favored is passed, fee course players this year will be 2 down in iron men on week days and 3 down Saturdays, Sundays, and holidays, against respective charges of $1 and $2 last year.

BOXING BILL BEFORE KANSAS SOLONS TODAY

Topeka, Kas., Feb. 2.—[By the Associated Press.]—A bill to legalize boxing exhibitions in Kansas will be introduced in both houses of the state legislature tomorrow.

The measure, proposing to sanction ten round no decision bouts under the supervision of a state athletic commission is sponsored by the Kansas department of the American Legion.

Newest European Mat Star in Match Here

Richard Schikat, the most recent European wrestling sensation, and Paul Martinson, local heavy weight, have been added to the card of bouts at the Star and Garter on Friday night. Schikat will be introduced to Chicago fans in a complimentary bout at the Coliseum tonight, but he will show his real worth against Martinson. In the other bout Ed "Strangler" Lewis will meet Joe Zickman.

Lincoln Park Boat Club Holds Banquet Tonight

The annual banquet of the Lincoln Park Boat club will be held this evening at the Webster hotel. The speakers are Eugene Pike, president of the Lincoln park commissioners; Dr. William McIlvaine Thompson, former Princeton rowing coach, and Col. W. Alford Green, president of the local rowing club.

NO MORE FOOT MISERY

ICE-MINT

A New Discovery Stops Soreness and Ends Corn for Good

Just a touch or two with Ice-Mint and your corns and foot troubles are ended.

No matter what you have tried or how many times you have been disappointed here is a real help for you at last.

You will never have to cut a corn again or bother with bungling tape or plasters.

Hard corns, soft corns or corns between the toes just shrivel up and lift off so easy. It's wonderful. You feel no pain or soreness when applying Ice-Mint or afterwards. It doesn't even irritate the surrounding skin.

This new discovery, made from a Japanese product, is certainly magical the way it draws out inflammation from a pair of swollen, burning, aching feet. Ice-Mint imparts such a delightful cooling, soothing feeling to the feet that it just makes you sigh with relief. It is the real Japanese secret for fine, healthy little feet. It is greatly appreciated by women who wear high heel shoes and by men who are on their feet all day. It absolutely prevents foot odors and keeps them sweet and comfortable.

Just ask in any drug store for a little Ice-mint and give your poor, suffering, tired swollen feet the treat of their lives. It costs little and there is nothing better.

United Sales & Mfg. Co., Binghamton, N. Y.

ELLIS WRESTS TWO GAMES FROM HALL

Returning to championship competition after an absence of several months, Charley Ellis of Pittsburgh, former world's champion, yesterday defeated Allen Hall, the local cueist, in a double bill of the National Three-Cushion Billiard league at Mussey's rooms.

Charley won the first contest, 50 to 41, in 68 innings, making a high run of 8, while Hall booked a 3. In the evening Hall played a little tighter with his cue and made the former champ step to take a two point win, 50 to 48. Hall showed the better game in the evening match, but toward the end his speed slackened, Ellis stepped out, marked up three points, held the lead, and finished with the extra two.

The evening game went 83 sessions, with Ellis marking up a 6 for a high run, and Hall a 4.

The two will meet in the final blocks in the same parlor at 3 and at 8 o'clock today.

Clarence Jackson, whose room at Buffalo gave up its National Three Cushion league franchise, will represent the Detroit Recreation room for the rest of the season.

Woods and Waters

By BOB BECKER

A NOTE ON TRAPSHOOTING.

TRAPSHOOTERS that live in the middle west are more fortunate than those gunners who live in the far north and cannot pursue their clay pigeon sport through the winter. When we were in Alaska a couple of summers ago we ran into quite a bunch of enthusiastic trapshooters who were more than burning the powder to make up for the inactivity of those weeks of bitterly cold, inclement weather and short days that prevail during the winter season in the far north country.

As one of the boys pointed out, they have to bust the bulk of their targets in spring, summer, and autumn, whereas the shotgun fans in this territory can continue their activities right through the winter. Poor light and high winds just about eliminate winter trapshooting in the interior of Alaska.

Chicago and other cities in the middle west are well equipped to provide trapshooters with their sport throughout the winter. The Lincoln Park club in this city has every facility for good sport and practice on the firing line, and hunters who want to smoke up their shootin' irons and have a little fun will find the welcome sign displayed at this club.

WALTHOUR AND MADDEN SWITCH BIKE PARTNERS

Two important changes were announced in the makeup of the teams which will start in the six day bicycle race at the Coliseum Sunday night. Promoter Paddy Harmon announced the changes after receiving word from the riders they would prefer not to ride with original partners.

BOBBY WALTHOUR JR.

Harry Horan and Bobby Walthour Jr. had been paired and Eddie Madden was selected to ride with Reggie McNamara. Walthour balked on Horan because Harry is a hard luck rider, while McNamara protested Madden because Eddie is not a jammer. Promoter Harmon then switched the teams around so that Walthour and McNamara will ride as a team and Madden and Horan will compose the other combination.

Indicates Grudge Racing.

Expressed opinions of the riders is sure to result in some spirited racing when the long grind starts, as Horan and Madden will be peeved at the statements attributed to Walthour and McNamara.

Pat Mulvey, who constructs all tracks for six day bike races, arrived yesterday and ordered the lumber for the saucer. This will be cut and work of laying the track will start after midnight Friday.

Sprint Program Saturday.

Promoter Harmon announced that Saturday night there will be a two hour professional team race, preceded by an amateur team race and two open amateur events. In both team races there will be a sprint every two miles. The program will open at 8 o'clock.

Following is the complete list of teams for the six day race:

Bobby Walthour Jr., Nutley, N. J., and Reggie McNamara, Newark, N. J.
Harry Horan, South Orange, N. J., and Eddie Madden, Newark, N. J.
Maurice Brocco, Italy, and Marcel Buysse, Belgium.
Gaetano Belloni, Italy, and Alois Degraeves, Belgium.
Harry Stockelynch, Belgium, and Alphons Goosens, Belgium.
Maurice DeWolfe and Charley Deruyter, Belgium.
Ali Nefatti, Tunis, and Maurits Declarck, Belgium.
Harry Kaiser, New York City, and Willie Kellar, Newark, N. J.
Willie Hanley, San Francisco, and Fred Taylor, Newark, N. J.
Ernest Kockler and Carl Stockholm, Chicago.
William Fenn, East Orange, N. J., and Richard Schneider, Newark, N. J.
Arturo Ferraris and Armido Rissetto, Italy.
Gus Merkle, Newark, N. J., and Fred Spencer, Plainfield, N. J.
Mickey Walsh, Chicago, and Thomas Simmons, East Orange, N. J.

WOODS BEATS CONCANNON.

Syracuse, N. Y., Feb. 2.—[Special.]—Arthur Woods captured two National Pocket Billiard league games here today, defeating Joe Concannon in the afternoon contest, 150 to 57, and the evening tilt, 100 to 85.

You Reach the Balmy Climate Quicker

The "Sunshine" Way to Sunny California

Leave St. Louis at night—be in the balmy sunshine of Texas early next morning.

Thru Drawing-Room Sleeper Daily

THE Sunshine Special

St. Louis — Los Angeles

Via

¶ Four hours' stay in El Paso permits of a most enjoyable visit to quaint, interesting Juarez, Mexico—just a step across the border.

¶ Oil-burning locomotives assure a clean, cinderless journey.

¶ Your travel plans gladly arranged by

J. J. McQueen
General Agent, Passenger Dept.
MISSOURI PACIFIC RAILROAD CO.
Room 714, 112 West Adams Street
Chicago, Ill.
(State 5131-2)

	Example
Lv. St. Louis	6:45 pm. Mon.
Ar. Texarkana	7:20 am. Tues.
Ar. Dallas	1:10 pm. Tues.
Ar. Ft. Worth	2:05 pm. Tues.
Ar. El Paso...c.t.	11:55 am. Wed.
Lv. El Paso...m.t.	3:05 pm. Wed.
Ar. Los Angeles...p.t.	5:25 pm. Thurs.

EXCELLING DINING SERVICE

Tex. & Pac.—So. Pac.

ROUTE OF LOW ALTITUDE—AND MILD WEATHER

N. L. VETS START GOLDEN YEAR AT SCENE OF BIRTH

New York, Feb. 2. — [Special.] — Forty-nine years young, the National league celebrated its natal day today at the scene of its birth, the old Broadway Central hotel. There, in the cradle of organized baseball, old time players, magnates, and umpires joined with modern followers of the game in a celebration of the beginning of the league's fiftieth year, its golden jubilee celebration.

JOHN K. TENER. [Und. & Und. Photo.]

In a historical sense it was a unique baseball gathering. It was a day of reminiscences, and they went back to the days when the pitcher threw underhanded and the catcher stood many yards behind the plate, and both wore side whiskers. The players who took part in the first games of the National league were there; the first professional umpire made a speech, and the first manager of the Giants sat not many feet away from the present day Napoleon of the New York club.

None of Founders Alive.

In the speeches which were made by players and officials of forty and fifty years ago, tributes were paid to the founders of the league, none of whom was alive to join in the golden anniversary—A. G. Spalding, William H. Hulbert, Nick Young, Morgan S. Bulkely, and others of the ancient company which had formed the organization in the same rooms on Feb. 2, 1876. The speakers combined to trace a complete history of baseball—from the formation of the first major league through the Brotherhood war, and up to modern times.

In recognition of the event the league magnates adjourned their regular spring schedule meeting to-tomorrow in the Waldorf Astroia on motion of William F. Baker, president of the Philadelphia club.

Honesty Meeting's Keynote.

Preceding the meeting a buffet luncheon was held at 12.30, the hour when the first meeting of the league was called to order in the then Grand Central hotel.

Because of an unexpectedly large outpouring of old and new timers, the meeting had to be held in the hotel ballroom instead of the smaller parlors where the founders of the league had met forty-nine years before. Otherwise the historical atmosphere of the setting was carried out with perfect fidelity.

John K. Tener, former governor of Pennsylvania and an ex-president of the National league, who was the principal speaker, devoted part of his remarks to a defense of the honesty of baseball. Other speakers also struck this note, including President Heydler and John M. Ward, former manager and shortstop of the Giants.

Says Heydler "Keeps Shirt On."

Ward, now a lawyer of this city, made a spirited defense of the Players' Brotherhood of 1890 and then delivered an eulogy of President Heydler. The speaker drew a laugh from his hearers by describing Heydler as a "president who does not have to be told to keep his shirt on"—a reference to the advice Commissioner Landis gave Ban Johnson during the scandal excitement last fall.

In his introductory speech President Heydler, commenting on the achievements of forty-nine years, declared the National league has "kept the game clean—cleaner than any other business."

John M. Ward, defending the brotherhood of players, which had thrown baseball into a costly war, revealed the little known fact the fraternity had been formed because the club owners passed a rule limiting all players in one position to the same salary.

GASOLINE ALLEY—WALT WONDERS WHAT'S BECOME OF SALLY

CUBS SCHEDULE 22 PRE-SEASON GAMES

CUBS SPRING GAMES

March 13, 14, 15—Los Angeles.
March 20, 21, 22—Vernon.
March 24, 25—Los Angeles.
March 26, 27—Vernon.
March 28, 29—Los Angeles.
April 1, 2, 3, 4, 5 [2 games]—Oakland.
April 9, 10, 11, 12—Kansas City.

BY JAMES CRUSINBERRY.

Before Bill Killefer and his sprightly Cubs attack the Pittsburgh Pirates on the north side in the opening game of next season, they will have nearly a couple of dozen ball games tucked under their belts, which is supposed to put them in tip top form for the start of the championship race. So far the north siders have booked twenty-two exhibition combats and are likely to book a couple more.

The exhibition games were announced yesterday by Secretary John O. Seys, the first contest being scheduled for Friday, the 13th of March, against the Los Angeles club in Los Angeles.

Leave for Catalina Feb. 26.

The date of Feb. 26 is set for the start of the Cubs from Chicago for their training camp on Catalina island. They pull out of here in the morning and three days later, at noon, the boat will dump them off on the pier at the island. Manager Killefer already is on the island, and so is Capt. Maranville, and they will meet the gang when it arrives. Active work will begin the next morning.

There will be nearly two weeks of practice before the fellows will be called upon to play an exhibition game. During the training tour seven games will be played against the Los Angeles club, five against the Vernon club, and six against the Oakland club, all of the Pacific Coast league.

No Games with Big Leagues.

The other four games on the schedule of exhibition shows are against the Kansas City club just before the opening of the season, the games to be played in Kansas City. Secretary Seys said he was figuring on putting on a couple of shows against the Sacramento club, also of the Pacific Coast league, March 30 and 31.

The trip this year differs from that of last in that no games are to be played against major league clubs. A year ago the Cubs toured back from the coast with the Pittsburgh club, playing games en route.

DOGS AT THE PAS READY FOR DERBY

The Pas, Man., Feb. 2.—Although some of the leading mushers will not compete in the 200 mile dog Derby from The Pas tomorrow morning, keen competition is assured among entries already received.

The course is in excellent condition, and those who have been over the trail believe the race will be finished early Wednesday morning. Indications point to unfavorable weather conditions, which probably will make the time well over the record.

MOLLA RETURNS TO COURTS, WINS

New York, Feb. 2.—[United News.]—Mrs. Molla Mallory, recently dropped from second to third place in the national women's tennis ranking, came back to the courts today as though she meant to win her way to the top of the list. She defeated Miss Jessie Gott, 6—0, 6—1, in the opening of the annual invitation tournament of the Brooklyn Heights Casino club.

MAX FLACK ASKS REINSTATEMENT

Max Flack, outfielder with the St. Louis Cardinals, yesterday filed application for reinstatement with Commissioner Landis. He was sent to the Oakland, Cal., club last season, but refused to report and was suspended.

Maroons Work Hard for Butler Quintet Tonight

University of Chicago cagers held a long practice session last night preparatory to their meeting with the Butler college quintet from Indianapolis at the Midway tonight. The Hoosiers, coached by Pat Page, former Maroon star and coach, has been defeated only once this year, falling before Wabash college, and has humbled several conference fives.

ST. JEAN DOUBLE WINNER.

Minneapolis, Minn., Feb. 2.—[Special.]—Andrew St. Jean defeated Pasquale Natalie of Baltimore twice here today in the National Pocket Billiard league, winning the afternoon contest in 22 frames, 100 to 41, notching a high run of 29, and the other engagement, 100 to 81, in 10 sessions.

HARRIS TRUST WINS.

Avenging a defeat earlier in the season, the Harris Trust and Savings bank quintet tore through the First National bank five for a 23 to 16 victory in a Bankers' Basketball league game played at the Central Y. M. C. A. last night.

CHICAGO TECH WINS.

Chicago Tech colleys yesterday swamped the Chicago Chiropractic college basketball quintet, 71 to 14, on the De La Salle gym floor. Tom Forbes of the Tech squad was high point scorer of the tussle, registering ten baskets.

NURMI ENTERS 4 MORE MEETS

New York, Feb. 2.—Paavo Nurmi, sensational Finnish middle distance runner, has entered four more track meets, two of them in Canada, Frederick W. Rubien, secretary of the Amateur Athletic union, announced today. The additions to his itinerary follow: Hamilton, Ont., March 5; Toronto, March 6; Buffalo 174th Infantry games, March 7; Milwaukee, March 9.

BRUINS SIGN JACK TIERNEY

Jack Tierney, one of the best basket shooters in the country, has been signed by the Chicago Bruins. He will appear Thursday night in the clash against the Waukegan Elks at the Broadway armory. Tierney has been with the I. A. C. and Muscatine, Ia., five. For the last two years he played with Barry council and was a top shooter in the K. C. league.

Motordom Today
by J. L. JENKINS

MOTOR clubs and touring bureaus estimate that fully 500,000 people living in the Chicago territory will tour through the south to points in Florida and Louisiana this season. For the first time since the automobile became a standard unit of long distance transportation, Chicago is bidding against New York for the business and social patronage of the solid south and has found a ready response from Dixie.

Two new through highways, the East Dixie and the Florida-Midwest, have developed in the last few months in answer to the public demand, and now offer practical direct routes in all but extremely bad weather. The East Dixie leaves Chicago via state highway 1 to Danville and runs thence to Indianapolis and Cincinnati, where it strikes almost straight south over newly improved roads and pavement into and through the historic mountains of Kentucky. It is this Kentucky stretch that has been improved by Chicago money and, according to last reports, but a few miles of poor highway are to be found now in the entire trip to Florida.

The other direct route leaves Illinois pavements at Cairo and runs south to Memphis, where it picks up improved roads to the winter playgrounds.

Either of the two latest highway developments is considered more important from a trade promotional standpoint than the big southern exposition arranged in New York. The roads are expected to bring tourists fom practically every southern state into the great lakes summer resorts, where formerly all but a few Dixie vacationists spent their summer months in New England.

In the Wake of the News

TRIBUNE WINNERS.

FRANCIS ALLEN, winner of the 1924 Silver Skates Derby, is upholding the tradition that Tribune victors "go on." On Saturday he captured the Canadian title, becoming a leading candidate for the international honor. He is one of many Silver Skates winners who have advanced to high places in national and international competition.

Now there is more to this series of triumphs than the mere fact that Tribune winners do go out and beat all comers. It indicates genuine class among speed artists of Chicago and vicinity.

If the caliber of Chicago skating were mediocre, the winner of a Silver Skates Derby might be only a fair performer, outspeeding his rivals because they were an inferior lot. In that event, he would succumb when he went against first fighters. It also might happen that one Silver Skates winner so far outclassed his field that he could win against better company.

On the average, however, Silver Skates Derbies have been well contested. If only one or two winners had prevailed in national competition, we might say they were exceptions. The fact that all Silver Skates winners attain national prominence proves our point that Chicago speed skating is of high caliber.

* *

Sweet February.

"Most everybody raves of June,
The month of brides and roses—
The' some prefer September days
Just after summer closes.
Some folks enjoy the winds of March
A few like January;
But as for me, I'm dead in love
With dear old February.

I know she's cold and fickle, too,
Hands out most rotten weather,
And sometimes covers up the sun
For sixteen days together.
But she's the darling of my heart,
Of all the twelve, the quickest.
And all the twelve, the quickest. L. Z.

* *

Ground Hog Day.

If Mr. Ground Hog did not see his shadow yesterday, he ought to consult our oculist, Doc Ellis. Whew! Six weeks more!

* *

Incidentally Helper C. W. N. wonders how many Wakers remembered to order sausage because it was "ground hog" day.

* *

The Modern Method.

Guests at the wedding were wrapping up pieces of the bride's cake to put under their pillows to "sleep on" when the peppy flapper announced, "I will eat my cake and lie on my stomach." M. M. M.

* *

Cross Word Puzzle Department.

Times have changed, Helper J. J. J., since you were a girl. Queens don't grace offices at $75 a month any more. Besides, did you ever wonder if it

wasn't the "Queen's" paper Hubby brought home? You know she can afford them, as well as marcels, and that ain't the half of it, dearie! Mona, a Steno.

* *

This Wake Is Conducted By — Harvey T. Woodruff. Help! Help!

* *

Jack Dempsey now wishes to battle after his marriage—in the ring, we mean. That he would do so was the prediction of this column when the retirement announcement was made.

* *

Referred to the Ladies.

"Bundesen Asks More Sanity In Picking Clothes."

* *

Dumbbell Pomes.

"I hate to be a knocker
For I love to live in peace,
But the wheel that does the squeaking
Is the one that gets the grease."
Dopey Joe.

* *

"The First Liar Ain't Got No Chance."

Where I live fogs are so thick we have to put up screens to keep fish from swimming into the house. Mo H.

* *

Do You Remember Way Back When:

Carpet bags were used to carry luggage?—B. A. P.

Norwich Meets Riding Club in Polo Contest Tonight

The polo team of the Norwich university of Northfield, Vt., will play the Riding club polo team in a game of indoor polo at 8 o'clock tonight, at the Riding club, Ontario street and McClurg court. Admission will be free. The Chicago team's lineup is Frederic McLaughlin, Frank Hayes, and Capt. Carpening.

LOCAL BASKETBALL.

Jewell Tea, 25; Westinghouse Electric, 14.
Oxweld, 15; Albert Pick, 13.
Radiolas, 25; Acme, 11.
Moody Inst., 46; Grace Lutheran, 19.
Austin Roamers, 21; Lake Forest, 17.
Moreland seniors, 17; Trinity, 7.
Moreland juniors, 18; Zion, 6.
North Shore, 33; Ravenswood Owls, 29.

SCANDAL PROBE ENDS; REPORT THIS WEEK

New York, Feb. 2.—[Special.]—Assistant District Attorney George N. Brothers late today finished his investigation of the O'Connell-Dolan baseball scandal and announced that later this week he would make a report to District Attorney Joab H. Banton revealing his findings.

Brothers today questioned Ross Young and George Kelly, Giant outfielders, and Arthur Fletcher, manager of the Philadelphia league team, to whom Heinie Sand, second baseman on his team, last October reported Jimmy O'Connell, former utility shortstop of the Giants, had made a $500 bribe offer to throw a game to the Giants.

Declines to Reveal Conclusions.

He refused to reveal, however, the nature of his conclusions on the statements made to him by the players questioned.

District Attorney Banton made public a cable message from Judge Landis in the Canal Zone and intimated that no further effort would be made to induce O'Connell to testify either here or in California.

The message from Commissioner Landis reads:

"In view of O'Connel's refusal and Cunningham's illness, will gladly defray expenses of your representative's visiting California to interview them.

"LANDIS, Commissioner."

Fletcher was the first to appear before Brothers today and, according to Brothers, repeated the testimony he gave before Commissioner Landis.

Young and Kelly Appear.

Ross Young was closeted with Brothers soon after and was understood to have given substantially the same testimony which appeared in transcript of the testimony conducted by Landis.

Kelly appeared several hours later, and remained under questioning for but half an hour. It developed that at the conclusion of Kelly's testimony Brothers expressed regret Kelly had been forced to come all the way from San Francisco to relate the little he knew about the affair, and the Giant outfielder replied, "Under the circumstances, yes."

"What do you mean by that?" inquired Brothers.

"When I arrived here today," the player explained, "I found a telegram awaiting me stating my brother had died in San Francisco while I was en route from his bedside to your office."

UGO FRIGERIO CHANGES MIND; TO STAY A WHILE

New York, Feb. 2.—[Special.]—Ugo Frigerio, Italian walking star, has decided to remain in this country until next month, according to information carried to Frederick W. Rubien, secretary of the Amateur Athletic union, today, by an emissary of the Olympic heel and toe champion.

Frigerio has canceled his steamship reservations for Saturday and now plans to sail for home on March 7. In the meantime Frigerio will continue his American competitions and is particularly desirous of engaging in a race at 10,000 meters for the purpose of seeking new record laurels.

RIFLE MATCHES FOR N. U. CO-EDS

The girls' rifle team of Northwestern university has scheduled eight intercollegiate shooting matches. The girls' team this year has eighty members and is being coached by Capt. E. G. Chapman, United States army, on special duty on the N. U. campus in the military science department. The schedule follows:

Feb. 7, State College of Washington, Pullman, Wash.; Feb. 14, University of Montana; Feb. 14, Cornell university; Feb. 28, University of Illinois; Feb. 28, Syracuse university; March 14, University of Nevada; March 21, Michigan Agricultural college; March 28, Oklahoma A. & M.

Why not Smoke the Finest?

A Quarter for Twenty

JACK, BABE, PAAVO BIG THREE AT GATE, SAYS TEX RICKARD

NEW YORK, Feb. 2.—Jack Dempsey, Babe Ruth, and Paavo Nurmi are the three greatest attractions in sports, in Tex Rickard's estimation. Charley Paddock was once an illustrious member of the big three, but the record breaking Finn has taken his place.

Dempsey is worth $500,000 every time he works. He has not worked in the ring since 1923, when he earned $750,000 for two fights.

Ruth draws $52,000 a year from the New York Yankees and he probably collects another $10,000 from the little extras that he does on the side.

Nurmi is an amateur. Dempsey and Ruth are highly paid professionals. Since he has been in this country Nurmi, it is estimated, has appeared before 50,000 spectators, who have paid about $50,000 to see him run. Nurmi gets no part of that gate because he is an amateur.

AURORA PIN MONEY IN CHICAGO'S POCKET

Aurora, Ill., Feb. 2.—[Special.]—Chicago bowlers won the bulk of the $7,500 in prizes in the eleventh annual interstate bowling tournament, which closed here today. Eight of the first ten in the five man event, the same number in the doubles, nine out of the ten leaders in the singles, and as many in the all events are from Chicago. The ten leading prize winners in each event follow:

FIVE MAN—Oh Henrys, Chicago, 3,028, $210; Underwriters Service Corporation, Chicago, 3,025, $185; Birk Bros., Chicago, 3,016, $105; North Center Alleys, Chicago, 2,944, $145; Madison Kedzie Arcade, Chicago, 2,929, $125; New York Life Insurance Co., Hammond, Ind., 2,923, $105; Horlicks Racine Wis., 2,922, $85; P. L. Wethe, Chicago, 2,915, $75; Welsh Florist, Chicago, 2,912, $60; Maynard Steele, Milwaukee, 2,907, $55.

DOUBLES—C. Levine-W. Wernicke, Chicago, 1,325, $150; W. Burst-G. Morrison, Chicago, 1,262, $122.50; W. Liepe-A. Muno, Chicago, 1,262, $122.50; F. Miller-L. Dunn, Chicago, 1,256, $105; H. Steers-F. Thoma, Chicago, 1,249, $90; J. Schicklin-E. Schrader, Chicago, 1,249, $90; J. Shannon-W. McCurdy, Chicago, 1,240, $75; D. Anderson-W. Soldman, Chicago, 1,237, $55; A. Kruger-W. Kruger, Milwaukee, 1,237, $35; E. Armstrong-W. James, Belvidere, 1,230, $45.

SINGLES—S. Feuerzeig, Chicago, 713, $125; J. Bartos, Chicago, 707, $110; H. Marino, Chicago, 705, $95; W. Doehrman, Fort Wayne, 685, $85; A. Trapp, Chicago, 685, $75; J. Mulcahy, Chicago, 684, $65; H. Woodstrom, Chicago, 683, $55; J. Russell, Chicago, 682, $47.50; H. Kimble, Chicago, 682, $47.50; W. Lundgren, Chicago, 681, $40.

ALL EVENTS—A. Trapp, Chicago, 1,955, $50; L. Levine, Chicago, 1,954, $25; J. Handzick, Chicago, 1,941, $20; H. Nyberg, Chicago, 1,917, $18; H. Marino, Chicago, 1,912, $16; F. Farnan, Fort Wayne, Ind., 1,895, $15; J. Russell, Chicago, 1,885, $12; J. Lellinger, Chicago, 1,883, $11; S. Thoma, Chicago, 1,880, $10; H. Steers, Chicago, 1,871, $8.

RED SOX PITCHERS SIGN.

Boston, Mass., Feb. 2.—Two members of the Red Sox pitching staff returned signed contracts to the club today, President Quinn announced. They were Fred Wingfield of Elizabethton, Tenn., right hander, and Patrick Noonan of Pawtucket, R. I., southpaw.

for Evening Wear!

This new tuxedo—fashioned with straight English back, the snugly fitted hips, and the peaked or notched lapels—

Ready-to-Wear Coat and Trousers $54

We are also featuring at Special Value in Barathea or Herringbone weaves a TUXEDO SUIT including black silk vest, "built-to-your-measure," $75

NICOLL The Tailor
Wm. Jerrems' Sons
Clark and Adams Streets

Marshall Downs Austin for Leadership of West Section

By trimming Austin heavies, 19 to 13, Marshall took undisputed possession of first place in the west section of the City Public High School Basketball league yesterday at Marshall. The defeat shoved Austin back into a tie with Crane for second place. In the lightweight affair Marshall dropped its third straight game, 15 to 14. Heavyweight lineup:

MARSHALL. 19.	B.	F.	P.	AUSTIN. 13.	B.	F.	P.
Rosenberg,rf	1	2	1	Tobian,rf	1	1	2
Magvan,lf	5	1	0	Bruckman,lf	0	2	4
Golan,c	0	2	0	Larrabee,c	4	0	1
Porter,rf	0	2	2	Sradshaw,rg	0	0	0
Prifield,lg	0	0	0	Westmark,lg	0	0	0
				Zidman,rg	0	0	4

* *

CRANE WINS TWICE.

Crane downed McKinley twice in west section combats at McKinley yesterday, taking the heavyweight affair, 13 to 3, and the pony engagement, 21 to 8. The heavyweight victory put Crane in a tie for second place with Austin. Heavyweight lineup:

McKINLEY [3].	B	F	P	CRANE [13].	B	F	P
Breyak,rf	0	0	0	Balser,rf	1	0	1
Arrighi,lf	0	0	0	Dembsky,lf	2	0	3
Ascher,c	0	3	0	Wallenta,c	0	1	2
Rago,rg	0	0	1	Sckeiewa,rg	0	0	0
MacDuff,lg	0	0	1	Cleaver,lg	3	0	2

* *

ENGLEWOOD DRUBS LINDBLOM.

Lindblom finished its central section schedule yesterday at Englewood and was given two drubbings by the home teams. The heavies lost, 35 to 12, and the lights were walloped, 31 to 13. Heavyweight lineup:

ENGLEWOOD [35].	B	F	P	LINDBLOM [12].	B	F	P
Hinckley,rf	4	0	0	Chelstrom,rf	2	0	1
Kaplan,lf	4	1	0	Cohen,lf	1	0	0
Davis,c	4	3	1	Conrad,c	0	0	0
Goodman,rg	2	0	1	Bogolub,rg	0	0	0
Beer,lg	1	1	2	Wos,lg	0	0	2
Holtz,rg	1	0	0	Kelley,lf	3	0	3

* *

TWO FOR BOWEN.

Bowen lights and heavies nipped Parker by respective scores of 10 to 8, and 8 to 7 in south section games at Bowen yesterday. It was Bowen's fifth consecutive heavyweight victory. Heavyweight lineup:

BOWEN. 10.	B.	F.	P.	PARKER. 8.	B.	F.	P.
Balaz,rf	0	0	2	Ferner,rf	0	1	0
Odman,lf	3	2	2	Coleman,lf	0	1	0
Peterson,c	1	0	3	Murphy,c	0	1	0
Czarnnecki,rg	0	0	3	Feckerman,rg	0	1	0
McKinzie,lf	0	0	1	Elliott,lg	2	0	1

* *

MORGAN PARK COPS PAIR.

Morgan Park yesterday handed Calumet two south section drubbings at the loser's gym. The heavyweight score was 31 to 10 and the lightweight 22 to 2. Heavyweight lineup:

MORG. PARK [31].	B	F	P	CALUMET [10].	B	F	P
Rumes,rf	5	0	0	Lampadrus,rf	2	1	0
Ewing,lf	5	0	3	Nelson,lf	0	2	0
Dangremond,c	0	0	2	Swanson,c	1	1	4
Klontz,rg	3	0	0	Brandt,rg	0	0	0
Schultz,lg	0	0	3	Smevda,lg	0	0	1

PREP GAMES TODAY

CITY LEAGUE.

NORTH SECTION.

Lake View at Lane.
Senn at Hibbard.
Schurz at Waller.

CENTRAL SECTION.

Hyde Park at Phillips.

WEST SECTION.

Harrison at Medill.

ENTRIES CLOSE TODAY FOR WESTERN SKATE

Entries for the western skating championships to be held in the Grant park stadium on Saturday afternoon under the auspices of the Antlers Sportsmen's club close today with Secretary Mobeck of the promoting club.

Secretary Mobeck yesterday announced that any entries mailed today and received tomorrow will be accepted. With the exception of the star skaters who are in the east, all the local experts will compete. The clubs have nominated their strongest teams, and indications are the struggle for team honors will rest between the Alverno A. A. and Austin Columbia A. A.

Theodore A. Gross, secretary of the Chicago playground council, which will conduct the city-wide skating tourney at Garfield park on Saturday afternoon, announced that districts which did not hold semi-finals last Saturday must stage them not later than tomorrow. Some of the races had to be postponed because of the soft ice.

This event will bring together the cream of the park and playground skaters and will determine undisputed city champions in the various age groups.

Funk, Ex-Hawk, Will Lead Columbus Big 5 Tonight

Columbus Big Five will have Funk, former Iowa star, in its lineup tonight when it battles the St. Phillips A. C. at the latter's clubhouse, Kedzie and Jackson boulevard. Funk will play one guard and Duke Dunne the other

Only Through Sleeping-Car Service

ILLINOIS CENTRAL—ROCK ISLAND

Just a night's ride from Chicago on the only train with through sleeping car service.

ILLINOIS CENTRAL

Lv. Chicago [Central Station]	6:15 p. m.
Ar. Memphis	8:50 a. m.
Ar. Little Rock [Rock Island]	1:10 p. m.
Ar. Hot Springs	3:30 p. m.

Twenty-nine years of daily through service.

Buffet-lounge car, dining car and coaches. North-bound leaves Hot Springs [Rock Island Lines] 1:30 p. m. daily, arrives Chicago [Illinois Central] 10:45 a. m.

8 OFFICES TO SERVE YOU

For fares and reservations, ask

City Ticket Office, 151 W. Jackson Blvd. - - Phone Wabash 4800, Local 32
Randolph St. Ticket Office at Michigan Blvd. - Phone Wabash 2200, Local 400
Central Station Ticket Office, Michigan at Roosevelt - - Phone Harrison 7620
43rd Street Ticket Office - - - - - Phone Oakland 0100
Hyde Park-53rd Street Ticket Office - - - - Phone Hyde Park 0040
Hyde Park, Special Passenger Agent - - - Phone Midway 2533
63rd Street Ticket Office - - - - - - Phone Hyde Park 4987
South Chicago Ticket Office, 2946 E. 92nd Street - - Phone South Chicago 0720
District Passenger Agent, 328 South La Salle Street - Phone Wabash 2541-2280

Address mail inquiries to

J. V. Lanigan, General Passenger Agent, 502, Central Station, Chicago (391)

Maytime Overnight

Tell winter "good-bye" tonight. Tomorrow afternoon get out the clubs and play a few holes, before sundown, on one of the sportiest courses in the country . . . . canter through the pine-wooded Ozark hills . . . . . or just idle outdoors in the warm sun of America's most attractive spa.

Illinois Central Rock Island Lines

OHIO STATE FIVE EASILY DEFEATS GOPHERS, 32-20

COLLEGE BASKETBALL

Ohio State, 32; Minnesota 20.
Kansas, 31; Oklahoma, 20.
U. of Miss., 51; West Tenn. Normal, 19.
Harvard, 23; North Carolina, 22.
Kentucky, 29; West Virginia, 19.
Kansas Aggies, 28; Drake, 24.
Tulane, 36; Miss. A. & M., 18.
Springhill, 30; Loyola [New Orleans], 17.
Lawrence, 19; Cornell, 14.
U. of Arkansas, 37; Rice Institute, 19.
Washington, 34; Missouri, 23.

Minneapolis, Minn., Feb. 2.—[Special.]—The Ohio State basketball team ran wild at the expense of Minnesota here tonight and rolled up a 32 to 20 victory with ease. The Buckeyes shot baskets from almost every angle and any position.

JOHNNY MINER. [TRIBUNE Photo.]

The game was no more than under way than Ohio had scored eight points. The excellent teamwork of the winners, together with the sensational basket shooting of Miner brought about the decisive win. Miner made seven field goals, all from well but on the floor.

Miner and Cunningham shone brilliantly for the visitors, while Rasey was Minnesota's best bet. The lineup:

MINNESOTA [20].	B	F	P	OHIO STATE [32].	B	F	P
Rasey,rf	1	3	1	Miner,rf	3	0	0
Merickel,lf	2	0	1	Shaw,lf	2	0	1
Wolden,c	1	0	0	Cunningham,c	4	1	4
Masco,rg	0	0	0	Seiffer,rg	0	1	4
Dunder,lg	1	0	1	Cameron,lg	1	0	0
Loberg,lg	1	0	1	Hunt,rg	0	0	0
Wheeler,lf	1	0	1	Matusoff,lg	0	0	0
				Karow,lf	0	0	0

Referee—Schommer [Chicago]. Umpire—Lowman [Wisconsin].

SPAULDING WILL COACH GOPHERS 2 YEARS MORE

Minneapolis, Minn., Feb. 2.—[Special.]—William [Bill] Spaulding, in spite of two flattering offers of salaries much larger than he has received at the University of Minnesota under his expired three year contract, will remain with the Gophers.

The Minnesota mentor, after a short conference with President Lotus D. Coffman agreed to terms and the university prexy then announced Spaulding had accepted a two year renewal of the contract.

"I have decided to stay at Minnesota," Spaulding said tonight. "I have rejected the offer from Northwestern and also the negotiations with the University of Southern California have been stopped. I have high prospects of Minnesota again taking her place among the leaders in the western conference."

INJURIES FROM FALL FATAL TO HAVANA JOCKEY

Havana, Feb. 2.—Jockey P. Hurn died late last night from injuries received when he was thrown from Irish Frieze in the fifth race yesterday afternoon at Oriental park. The horse was coming into the home stretch when he stumbled and threw his rider.

The body will be taken back to the Hurn home in Missouri by his parents, Mr. and Mrs. G. F. Hurn, who are in Havana.

SENATE DELAYS $12,000,000 BILL FOR PARK BONDS

May Not Reach Voters for February Election.

BY PARKE BROWN.

Springfield, Ill., Feb. 2.—[Special.]—Close scraping for the Lincoln park bills providing for bond issues totaling $12,000,000 was forecast today when an adjournment of the state senate until Wednesday was agreed upon.

Almost the entire senate will attend the funeral of the wife of Senator Richard R. Meens, chairman of the appropriations committee, tomorrow afternoon at Ashkum.

Sponsors of the Lincoln park bills had hoped to pass them this week in order that the bond issues to be voted by the park commissioners might be submitted to the voters at the aldermanic election on Feb. 24.

Rushed Through House.

Last week they were advanced to third reading in the house without objection and there they will be placed on passage tomorrow. But in the senate they have been held up; there they are one stage behind the bills in the house. Therefore, it will be the house bills that will have to be passed, and with only one or two legislative days in prospect in the senate this week final action will go over until next week.

In other words, the bills cannot be passed before Feb. 22 or Feb. 12. They then require the governor's signature before they are effective. And before any referendum is ordered the Lincoln park commissioners must meet and pass the necessary ordinances.

And the bills provide that they must be published at least ten days prior to the election. It is calculated here that publication must be begun on Feb. 13. If the senate takes final action on Feb. 11 it is said there if senate action is delayed until Feb. 12 record breaking speed would be required.

What Bills Provide.

The smaller of the two bills provides for the issuance of $3,000,000 for Lincoln park's share of the proposed new outer bridge and its north side approach. The larger one, with restrictions that not more than $2,000,000 shall be authorized at any election, and not more than $1,000,000 spent in any one year, covers the issuance of $9,000,000 for the continuation of made land development from Irving Park boulevard to Foster avenue.

Coal Dealer's Buckshot Uncovers $2,000 in Loot

Otto C. Maier, coal dealer at 3512 North Hamilton avenue, had been missing coal and wood every morning. He rigged a burglar alarm which worked Saturday night. Maier fired buckshot after a fleeing burglar. Emil Gering, chauffeur, who lives near Maier, yesterday applied to a doctor to extract four shot from his body. He was arrested and $2,000 worth of stolen household goods were found in his home.

YANKS WORRIED OVER FATE OF OPIUM BOARD

India Rejects American Proposal.

GENEVA, Feb. 2.—[By the Associated Press.]—With the Geneva opium parley now entering its fourth month, the general situation tonight still remains hazy, and, from the standpoint of the American delegation, critical. Representative Stephen G. Porter expressed keen disappointment over today's developments on one of the vital issues, when one country, India, rejected, and four others made reservations on the American proposal that the production of opium be limited to medical and scientific needs.

The Americans seem to feel that they are far from obtaining the results they had hoped for on one of the cardinal items of their program. They made reservations today when the sub-committee was giving final touches to the draft articles for the creation and functioning of an anti-narcotic board.

The object of these reservations was to keep the anti-narcotic board divorced as far as possible from the league of nations as an institution. One point reserved was that the council of the league shall, in consultation with the board, make all necessary arrangements for its organization and operation, so as to insure technical independence of the board.

The developments today have again opened in the minds of league officials the question of the relations of the United States with the league on those subjects on which the United States has decided to cooperate with the league.

DENIES WILSON COMPANY RULES FIRM IN VIRGINIA

Washington, D. C., Feb. 2.—[Special.]—Wilson and company of Chicago disposed of its wholesale grocery business in September, 1919, in response to public sentiment, and Austin, Nichols and company of Virginia, did not violate the Clayton act, when, organized for the purpose, it took over business of Austin, Nichols and company of New York, a predecessor corporation, and acquired the Wilson Fisheries company, the Fame Canning company, and Wilson and company of New Jersey, subsidiaries of the parent corporation, George W. Smyth, attorney for Austin, Nichols and company, contended in final argument in a complaint of the federal trade commission today.

Mr. Smyth denied that Wilson and company still retained control.

GILFILLAN NEUTRODYNE

"What a lovely tone this set has"

THE clear true tone of the Gilfillan Neutrodyne brings out the finer shadings of musical reproduction. With the aid of the finding chart anyone can tune in quickly without howls or squeals. Distant and difficult stations are easily brought in even while locals are playing.

We invite a comparison of the workmanship and performance of these sets with any others. Their excellence is due to the years of experience in the manufacture of radio equipment.

STYLE GN-1 In a handsome two-tone American Walnut cabinet harmonizing with any interior. Price without accessories, ... $175

STYLE GN-2 has the same Neutrodyne construction and features in a smaller cabinet. Price without accessories $140

The use of an "A" storage battery is recommended instead of exclusive dry battery equipment to get greatly improved results.

See and Hear Them at Your Dealer's

Factory Branch 2525 W. Penn Way KANSAS CITY

GILFILLAN BROS. INC.

KANSAS CITY 1815 W. 16th St., LOS ANGELES NEW YORK CITY

NEUTRODYNE

Now in progress—The February sale of footwear, Fifth floor.

Mandel Brothers

Now in progress—The February sale of furniture, Seventh floor.

Women's and Misses' Dresses

In Flannel, Kashmir and Wool Rep

Extraordinary values from the Moderately-Priced-Frock-Shop

$15

Spring colorings: Almond, copper, tan, natural kasha, rose, tangerine, fuchsia; plain or striped.

Wool rep has strips of contrasting flannel, a metal buckle, and ivory composition buttons.

$18

Bright touches in the form of detachable collars and cuffs, gold buttons, soft leather belts.

Tight little tucks, contrasting bindings, and metal buckles are nice with this twill flannel.

For sports wear—For school wear
For street wear—For office wear

These unusual dresses are values rarely found at this price, for they are smart and practical both for immediate wear and for wear later without a coat.

Flannel with a box pleat front, crepe de chine collar and cuffs, a leather belt.

Fashionable Kashmir with a mannish linen collar and cuffs, a wide leather belt.

Many styles besides the above four

Fourth floor, Wabash.

CARSON PIRIE SCOTT & CO

In the Section of Moderately Priced Frocks

Frocks of Heavy Crepe At $27.50

First the fine care with which these frocks are cut and finished is noted. Then the smartness of the styles and excellent quality of the silky crepe.

These attractive frocks, ideal for every day service in the office or at home, are typical of many splendid values in this section.

The Frock Sketched at the Left Has Row on Row of Silk Braid

This forms a panel down the front and finishes the sleeves. In navy blue, tan and black. Sizes 16 years to "44." Priced at $27.50.

The frock at the right of striped crepe has folds of the fabric for trimming. In navy blue, Nile green, and black. Sizes 16 years to "44." $27.50.

Fourth Floor, East.

"Natural"—a Shade Very Smart Combined with Black and Scarlet in New Sports Frocks, $27.50

So a favored color and a soft wool fabric—often noted in the most effective frocks this season—make this one of the most desirable of the new spring styles here.

There Are Rows of Bright Metal Buttons On Skirt and Sleeves

The bands of color edge the bottom of the sleeve, which is gathered into a narrow close cuff. Altogether, a very distinctive frock.

This frock may also be chosen in rust, green, rose and Wedgwood blue with bands of contrasting color. Sketched. $27.50.

Fourth Floor, North.

Baby Carriages

Many Samples—in a Sale

$9.50 to $45

Good-looking, well-built The low pricing is possible only because these carriages have been used for display purposes and as samples. Included are

Park Strollers, Hooded Strollers Gondola and Pullman Carriages and Perambulators of the English Type All of Fiber Reed

There is only one of a kind in almost every instance and each is a fine example of its kind. Priced according to kind, $9.50 to $45.

Seventh Floor, South.

In the French Shop

Smart Small Hats

$22.50 and $25

There is the lightsome, colorful quality of spring fashions in these close-fitting, cleverly cut hats of felt and fabrics. They give new interest to the between-season outfit.

Lovely pastel tints have new depth as they appear in different combinations of fabrics, felt with ribbons, taffetas with Milan straw. In thistlebloom, Marmora green, rose. According to style, $22.50 and $25.

Fifth Floor, South.

In the Gray Shop

Crepe Marquisette Frocks

In the Extra and Larger Sizes

A charming, graceful frock whose long slenderizing lines tell of Gray Shop fashions at their best.

At $85

With Bands of Embroidered Batiste

Rows of tucks are picoted in an effect of square folds. The under-slip is of crepe marquisette. In tan, beige, stone blue, navy blue. Sketched. $85.

New Spring Frocks $35 to $100

Of crepe with pleats and grosgrain ribbon. Of faille in ensemble effect. Others of silk crepe with tinted lace. According to kind, $35 to $100.

Ninth Floor, Use North Elevators.

Linen Tub Frocks

Five Attractive New Styles Interpreted in a Favored Fabric

At $8.50

Each style has some new and distinctive fashion detail that makes selection especially interesting now. The moderate pricing further emphasizes this as a group worth-while from every standpoint.

The Frocks Sketched Are Trimmed with Bands and Panels Embroidered All Over

Other frocks are trimmed with hand-drawn work. One has a long tunic blouse of embroidered linen edged with a band of plain color.

In white, pink, green, blue and brown. Sizes 14 years to "44" in the group, though not every size in every style. Special, $8.50 each.

Fourth Floor, North.

SECTION TWO
GENERAL NEWS
SOCIETY, MARKETS,
WANT ADS.

Chicago Daily Tribune.

THE WORLD'S GREATEST NEWSPAPER.

The Tribune's Telephone Number Is
Central 0100

TUESDAY, FEBRUARY 3, 1925.

** * 21

Burned Evidence

By MRS. WILSON WOODROW

BLUE RIBBON FICTION

Reg. U. S. Patent Office.

SYNOPSIS.

The story is being told by young Dandridge, junior member of an old New York firm of lawyers. The senior member of the firm, Plummer, about to leave for a trip around the world, invites Dandridge to have dinner with him on New Year's eve at the Plaza hotel. There he introduces him to Jerome Fosdick, one of his oldest and richest clients. With the old man is his granddaughter, Sara, a beautiful young society woman. Mr. Fosdick invites Dandridge to have lunch with him the next day and hints the engagement may prove to be an adventure

Dining also at the Plaza is Atchison, New York lawyer and famous host.

This is a thrilling story of love and adventure. Start to read it today.

INSTALLMENT II.

SOMETHING STRONGER THAN ADMIRATION.

"I like a full meal," I said. "Work for the meat, adventure for the salad, and romance for the soufflé."

He gave another hoot. Plummer had laid a hand on my arm, but Jerome Fosdick caught the other one and drew me down, so that Plummer couldn't hear what he said.

"Come to my house about noon day after tomorrow, and stay for luncheon. There'll be salad."

He said it so whimsically and yet pointedly, that I went back to our table with a feeling that he was seeking something more of me than purely professional advice.

I sat down with the pleasant conviction that virtue was its own reward. The party I had given up looked tame and tarnished in comparison with the prospects this New Year's eve was faintly disclosing. Fosdick's hints of a waiting adventure; Sara Fosdick's tantalizing personality! Her magnetic eyes! I was conscious of an agreeable excitement over the possibilities before me, all the more stimulating because of their vagueness.

Plummer was talking about something—I don't know what—and I was murmuring: "Yes, yes," when I saw heads turning toward the door. I followed the general impulse, and stared with the rest.

Billowing down the room was a woman of vast size, trailed by three men. She wore a pink gown—satin, I suppose—the color of a ripe watermelon.

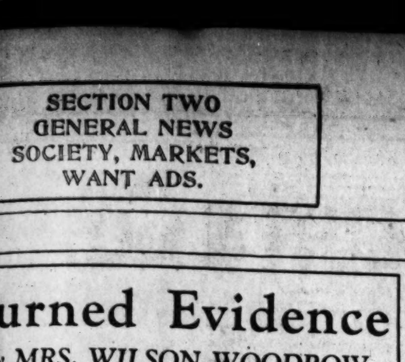

She was blowing rings of smoke in the air.

with streamer things of black lace. Her enormous neck and chest were hung with all manner of jewels in oriental settings.

"Who's the lady elephant all dressed up for the Durbar?" I asked Plummer.

"Haven't an idea," he said. "They all seem to be foreigners, except—O, I know him! That's Professor Hammersley of the Psychical Research society.

Madam sat down, chattering to all her companions at once, and gave the waiter a number of emphatic orders in rapid French. It was evidently her party. Then, turning, she spoke in Italian to one man, French to another, and English to the professor. Their table was comparatively near ours, and her voice had great carrying power, so I frequently caught a word or phrase. Her accent in each language was far from pure, quite vile in fact, but she made up for it in fluency.

She had immediately lighted a cigaret, and as she talked her eyes rolled over the room. As they met Atchison's their glances held for a second, but there was no recognition in either face; and then her large, avid gaze swept on to rest on the Fosdick party.

Her order was filled presently, and she fell on her *hors d'œuvres* as one who has fasted all day. I was to learn later, however, that fasting was no part of her creed. She continued to talk, smoke, and cram food into her mouth at the same time; but even as her words poured out, and as she made her easy, clickless transition from one language to another, her eyes were always returning to the Fosdick table. Her study of the girl and the old man was so intensive that she seemed to be visually memorizing them.

As midnight drew near the noise outside increased. It rose raucously above the babel of voices in the room. Trumpets blowing, bells ringing, shouts, cat calls, the ear racking whirr of infernal noise making devices.

The first whistle of the great steam sirens! It was then I noticed a peculiar incident. The witty clergyman at Atchison's table had said something that aroused a great deal of laughter, and Atchison, smiling, his eyebrows humorously raised, had brought out a notebook and fountain pen and was apparently jotting down the epigram or whatever it was.

Then he tore the sheet from the notebook, although he still left it between the covers, and after the most fleeting of glances toward the lady elephant lifted his cigaret and held it suspended a moment, while he said something to the woman on the other side of him. Oddly, he was holding the cigaret between his second and third fingers, with the forefinger lifted. I had seen him smoking a few minutes before, and if he had such a mannerism I should have noticed it, having an eye for details.

I glanced at Madam. She was blowing rings of smoke in the air, but her gaze was not following them; it was on that lifted forefinger. The thing was all over in an instant, and I probably would have given it no further thought, much less construed it as a signal, if the woman had not given a quick, involuntary nod, as though in comprehension.

"Just on the stroke of midnight," said Plummer, looking at his watch.

The lights went out. The new year was born in darkness. Then the light dazzled on again. Happy New Years filled the air. Atchison was exchanging them with his guests. Madam Whosis was exploring a glittering bag. She spoke to the waiter, and he retrieved a small ball of paper from under the table and handed it to her.

Her table was in a direct line from Atchison's, and after seeing what I had I couldn't help drawing certain deductions fantastic though they might be. My interest in the incident was keen but detached. It would have been less detached if I had realized the amount of speculation I would spend on it later.

"Well, the orient is before you," I said to Plummer. "I wonder what lies before me?"

"1925," he said, getting up. "Come on. If I am sailing at ten o'clock tomorrow morning I've got to be getting home."

When I woke the next morning I wondered for a hazy moment if I had not traded personalities with Plummer. I had the feeling that it was I and not he who was to set sail that day for unknown shores. And then, as my scattered faculties began to assemble themselves and stand at attention, I realized this impression was partly the result of last night's experiences, and partly induced by the remembrance of my luncheon engagement with Jerome Fosdick.

But what with the conclusions I had drawn from the one, and the conjectures I was entertaining about the other, my ideas were still a bit scrambled. However, as I tubbed and dressed, they wheeled into better marching formation, and by the time I sat down to breakfast I was able to put them through drill.

My first unmistakable perception was that Sara Fosdick had roused in me something stronger than mere admiration. My mind was stirred with a lot of curiosity and speculation in regard to her that I longed to gratify.

The next conviction was that, although Mr. Fosdick's business with me might be of a legal nature, he had undoubtedly given me a hint there were other more exciting angles to it. Else why had he taken the temperature of my taste for adventure?

The third was, that unless my eyes had deceived me, that blaring trumpet of a woman in the watermelon dress had some special interest in the Fosdick party and also in myself; for I couldn't escape the belief that something in Atchison's note had drawn her attention to me. The whole episode puzzled me. There must be a covert understanding between Atchison and herself; but if she was a client or acquaintance of his, why should the two so sedulously have avoided recognition of each other? Why, too, had old Fosdick taken pains to wedge the subject of Atchison into our conversation? And why——?

But there was no use mulling over the thing until I had talked more fully to Fosdick; so mentally I slipped a rubber band around it, and pigeonholed it for future reference.

I went to the steamer to see Plummer off; and then, it being New Year's day, motored out to the country to play bridge all afternoon, and dine, and spend the night with some friends.

I came back early the next morning, and put in an hour or two of work at the office before I left to keep my luncheon engagement. I was about half after twelve when I reached the Fosdick house on the upper east side, or, rather, the Fosdick two houses; for, as Plummer had explained to me, the old man's residence, although a large one, could not begin to hold his various collections, so he had bought the house next door and used it as a private museum.

The butler admitted me into a wide, square hall, and went up a broad flight of stairs to inform Mr. Fosdick of my arrival. It was a gray day without; but the light, falling through stained glass, gave a glow of sunlight within, and I found enough of interest in what I saw about me to compensate for a longer wait than I had. There were cabinets filled with the color and the gleam of glass, and others in which were jade, rose crystals, and ivory. Tall pottery jars and Chinese idols stood between these, and there were carved chests and chairs and settles, and hanging above them some marvelous rugs.

As I moved about looking at the different things, a man came down the stairs, and after a cursory glance at me, opened a door at one side of the hall, presumably leading into the other house, and passed through, the door closing behind him with the sharp click of a spring lock. He was a quiet looking fellow, with shell rimmed spectacles and an Oxford air about him.

[Copyright: 1925, By Mrs. Wilson Woodrow.]

[Continued tomorrow.]

THE GUMPS—IN THE GOOD OLD SUMMER CLIME

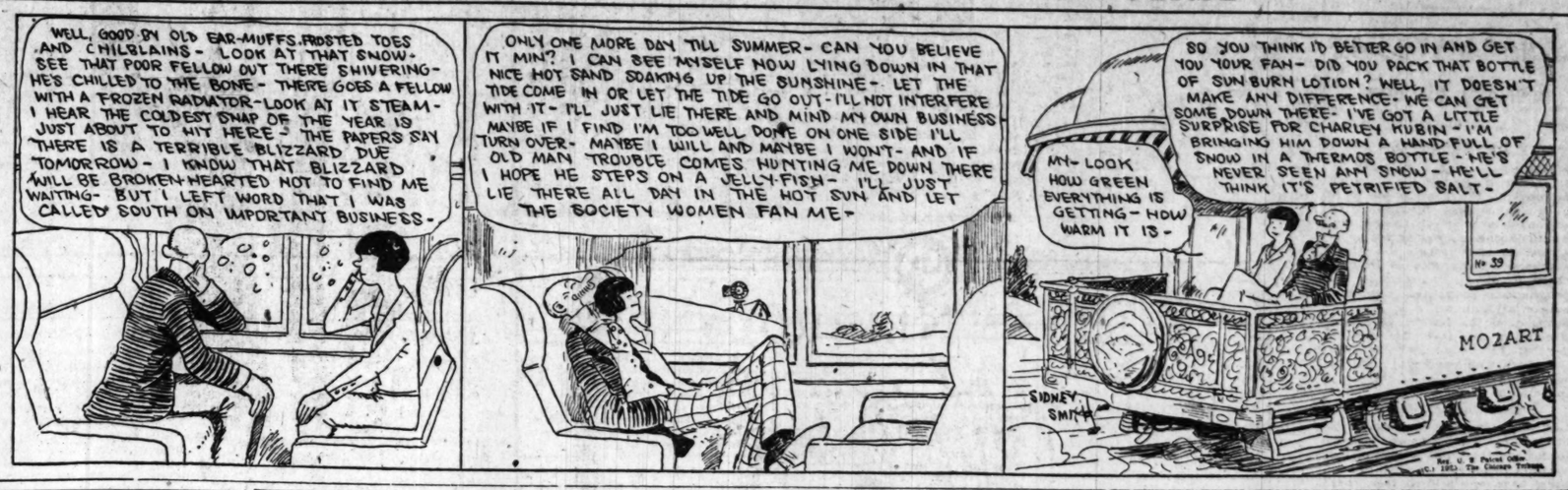

Here's Comedy of Daily Life, Monthly Bills

"So This Is Marriage" Is Film Worth Seeing.

"SO THIS IS MARRIAGE."

Produced by Metro-Goldwyn.
Directed by Hobart Henley.
Presented at the Chicago Theater.

THE CAST.

Peter Marsh	Conrad Nagel
Beth Marsh	Eleanor Boardman
Daniel Rankin	Lew Cody
Mr. Brown	Clyde Cook
Nathan	Edward Connelly
Uriah	John Boles
King David	Warner Oland
Beth Sheba	Mabel Julienne Scott

By Mae Tinée.

Good morning!

You can just bet that the author of this story, Mr. Carey Wilson, wrote it with his tongue in his cheek and a twinkle in his eye!

Matrimony, as seen by him, is peculiar, interesting, and yappy, but not at all apt to prove tragic provided the two most interested parties are reasonably normal, moral, and fond of each other. The battle of Bills he has discovered to be a sort of perpetual conjugal tong war, to be renewed, by mutual consent, the first of every month, to be fought bitterly and relentlessly until no word that could possibly be spoken has been left unspoken—a truce then to be called until another First.

You are introduced to Mr. and Mrs. Peter Marsh and their small son. Mrs. Marsh is a pretty young woman and a nice young woman and a good mother—but she does love to spend money. Mr. Marsh is a good looking young man and a nice man and quite a successful young man, proud of his wife and offspring and in the interim between firsts, amiable as husbands go. You are given "the inside" of their life together and if you think the only vamps in the movies are the "other women"—meet a true loving wife from whom a professional home wrecker could learn a thing or two.

Lew Cody in one of his famous he-vamp rôles saunters harmlessly through the production, extricating himself skillfully from what he fears may prove a tiresome situation by means of a Bible story which he deftly presents as an illustration of what MIGHT happen if certain events were permitted to transpire. The scenes from the story are thrown on the screen in colors and if you ask me I think they're entirely unnecessary and furnish padding that the picture would be a lot better without.

As it stands, though, "So This Is Marriage" is "different," well acted, photographed, and pretty well directed and is blessed with a saving grace of humor.

See you tomorrow.

CLOSEUPS

Clive Brook, that surprising English actor you saw in "The Mirage," has an important rôle in "Playing With Souls," the picturization of the novel of European life by the Countess de Chambrun.

Douglas and Mrs. MacLean have sailed for a month's vacation in Honolulu.

State Club Women to Hold Forum on Pending Legislation

Child welfare work, the proposed federal child labor amendment, the eight hour day, jury service for women, civil service, the state constabulary, the Shepherd-Towner bill are among the topics to be discussed at the legislature forum to be held Thursday and Friday at the Congress hotel under the joint auspices of the Illinois League of Women Voters and the Illinois Federation of Women's Clubs.

Mrs. John T. Mason of Aurora, chairman of the joint legislation committee, is in charge of the meetings. Mrs. Maynard Reed is program chairman; Mrs. Harry Smooth is chairman of credentials, and Mrs. George Bass, prominent Democratic leader, is chairman of publicity.

Owen R. Lovejoy, secretary to the national child labor committee, and Miss Anne Davis, supervisor of vocational guidance for the Chicago board of education, will discuss the child labor amendment at the opening session at which Mrs. B. F. Langworthy is to preside. Mrs. Lottie Holman, state representative from the Forty-first district, will speak on pending industrial legislation.

The other Illinois women legislators will be guests of the forum and will make addresses. Other speakers will include Mrs. George T. Palmer of Springfield, president of the Illinois Federation of Women's Clubs; Mrs. Frederick A. Dow, Charles E. Merriam, Mrs. W. B. Owen, Mrs. James Morrison, Esther Dunshee, Dr. Ruth E. Boynton, Minnesota board of health, and Dr. Charles J. Lunak.

OCEAN STEAMSHIP MOVEMENTS.

Arrived	At	From
Cleveland	Hamburg	New York
La Savoie	Havre	New York
Drottningholm	Gothenburg	New York
Franconia	Gibraltar	New York
Bergensfjord	Oslo	New York
Conte Verde	Gibraltar	New York
Sailed	**To**	**From**
Celtic	Queenstown	New York
Minnewaska	Cherbourg	New York
Patria	Naples	New York
Vandyck	Buenos Aires	New York
Lapland	Naples	Alexandria
Pres. Jackson	Manila	Seattle

The Inquiring Reporter

Every Day He Asks Five Persons, Picked at Random, a Question

The Tribune will pay $5 for each question accepted by the Inquiring Reporter to ask. Send name and address with your question to "The Inquiring Reporter," Chicago Tribune. For today's question Dewey C. Hulse, Apt. B, 2420 Burr street, Fort Madison, Ia., was awarded $5.

The Question.

Will the estrangement between Charlie Chaplin and his young bride affect his popularity as an actor?

Where Asked.

State at Randolph street.

The Answers.

Fred Elesenzorph, 1224 North State street, student—I think the publicity that he gets out of it will help him rather than hurt him. He has been out of the public eye for some time and this will help bring him back. He is well liked as an actor, and a little thing like that won't hurt him.

Miss Martha Ashworth, 6643 South Laflin street, student—I don't believe it will hurt his popularity, because it is only a divorce proceeding. He has been divorced before, and he's liable to have some more of them. He is not the only well known person to have divorces.

Joseph R. Weber, 17 East Superior street, elevator man—Yes, it will; because he is taking advantage of his wealth and popularity to defy the sanctity of marriage. It shows poor judgment for a family in their unique position to throw up the sponge so early in their married life.

Miss Zella Marshall, 4314 West North avenue, waitress—Well, I don't see why it should. He is quite a popular fellow. Other prominent people are getting divorces right along, and he ought to be able to do what the others are doing. There shouldn't be any exception for movie picture people.

Clarence Cole, 840 Cass street, pressman—I would say no. He has too much money anyhow. He is so well liked that the public will stand by him. I don't know the details, possibly no one here does. Our chief concern should be that nothing interferes with his comedies that make the world laugh.

Cardinal to Create Fund for Charity

Announces Trust at Farewell Meeting.

(Picture on back page.)

Cardinal Mundelein, on the eve of his departure for Rome, last night received at his residence the executive committee of the Associated Catholic Charities and announced to them his plan for the creation of a permanent trust fund for charity, to be used only in cases of emergency, to be known as the Cardinal Mundelein charity fund.

The nucleus of the fund will be $150,000, a part of the $750,000 raised last year by the Associated Catholic Charities. In announcing the foundation of the fund, Cardinal Mundelein said it marked the fulfillment of a dream of his that the finances of the organization should one day reach the state where something could be put aside for a rainy day.

Cardinal Mundelein will leave Chicago on the Capital limited of the Baltimore and Ohio at noon tomorrow. He will sail from New York aboard the Berengaria on Saturday, accompanied by Mgr. Bernard Shell.

* *

$75,000 Pledged for Passion Play Yearly

Announcement of a guarantee of $75,000 a year for the next ten years to producers of "The Passion Play," made yesterday by John J. Hayes, manufacturer, assures Chicago the distinction of being the "Oberammergau of America" for the next decade. The guarantors are hundreds of Chicago business men of all religious faiths.

The Passion play will be given at the Auditorium for charity on March 15, and for twenty performances, and will be revived each year for a month's run.

The cast of 350 includes members of all sects and denominations, who have been training for their rôles for more than a year. The Casion choir, a chorus of 150 male voices under the direction of J. N. Moos, will take the place of the orchestra.

* *

Earl Carroll, Theatrical Producer, Is Seriously Ill

Baltimore, Md., Feb. 2.—[Special.]—Earl Carroll, theatrical producer, two of whose productions opened here tonight, is lying critically ill at Johns Hopkins hospital with heart attack and general nervous collapse. Mrs. Carroll, who arrived in New York from Paris today, has been summoned and Mr. Carroll's brother is on the way here.

* *

Madison Square Garden Diana May Move Uptown

New York, Feb. 2.—[Special.]—Authorities of New York university are considering a proposal to transplant the Stanford White tower and the Saint Gaudens statue of Diana from Madison Square Garden to a new building to be erected on University heights.

* *

100,000 German Pilgrims to Attend Holy Year

ROME, Feb. 2.—Germany is expected to send more than 100,000 pilgrims to Rome for holy year, beginning Feb. 15, according to an official communique by the holy year committee this afternoon.

What's Doing Today

CONVENTIONS.

American Wood Preservers' association	Congress
Equitable Life Assurance society, general agents	Drake
Gas Range Manufacturers' association	Congress
Interstate Merchants' council	La Salle

MEETINGS.

Chicago and Illinois Hairdressers' association	Sherman
Chicago Colony of New England Women	Blackstone
French conversation class	La Salle
Illinois Grain Dealers' association	La Salle
Railway Mail association	Sherman

LUNCHEONS.

Central Lions' club	Hamilton club
Chicago Chemists' club	City club
Chicago Retail Lumber Dealers' association	Congress
Cooperative club	Great Northern
Edgemere Woman's club	Edgewater Beach
Ohio Society of Chicago	Sherman
Railway Electric Supply Manufacturers' association	Sherman
Rotary club	Sherman

EVENING EVENTS.

Women's Advertising club	Congress
Chicago Medical society [dinner]	Hamilton club
Chicago Medical society [meeting]	Marshall Field annex
Fashion show [banquet]	Rainbo Gardens
Illinois Vigilance association [dinner]	City club
Insurance Federation of Illinois [dinner]	La Salle

Headliners This Week in Vaudeville

Mrs. Fiske et Al. Get Gay with Sheridan

And That's the Right Way to Do "The Rivals."

"THE RIVALS":

Sheridan's comedy (first staged in 1775) in revival: performed in Chicago February 2, 1925, in the Illinois Theater, by this cast:

Mrs. Malaprop	Mrs. Fiske
Bob Acres	James T. Powers
Lydia Languish	Lola Fisher
Sir Anthony Absolute	Thomas A. Wise
Sir Lucius O'Trigger	Chauncey Olcott
Jack Absolute	Kenneth Thomson
Falkland	Fred Eric
Faz	Percival Vivian
David	George Tawde
Thomas	Walter Woodall
Lucy	Marie Carroll
Julia Melville	May Collins

BY FREDERICK DONAGHEY.

Here is "The Rivals" as a merry romp, kept in motion by the spirit of the players against the opposition of an antique design, the abounding soliloquies, and nine changes of setting. The plot is played for the fun that's in it; and there is so much fun in it that it has been an unfailing well of supply for most of the farce-writers since the Regency. If anybody in the cast is dithering beneath a load of awe and reverence for the traditions of Sheridan's play, he or she is making concealment of the agony. I've been through "The Rivals" many times, and never before at a performance with so much go and gusto as mark this. . . .

I miss, without regret, some of the "gags," the unearned increment of one hundred and fifty years; but most of them have been retained, and are found to belong, although Sheridan never knew about them. And I discern some that are new—new to me, at least; and that is new enough—and these will probably adhere. There is no sense in being weepy about "The Rivals": Sheridan wrote it for laughter; and whatever is apposite that makes for more laughter should be inserted with thanks for the suggestion. And somebody, one of these days, will make over the whole thing, writing out the soliloquies and the asides and the audible thinking; and "The Rivals" will be all the better.

As to the players, you will probably find all as you like them: if not that, then you will like them as you find them. That is the way with revivals in kind. . . . For myself, there are Mrs. Fiske and Mr. Powers, of the large-type division, and the Messrs. Vivian, Eric, and Tawde, of the others. Mrs. Fiske is as good a Mrs. Malaprop as any who ever can have played the rôle: her dry staccatto, her pauses, and her high crescendos in delivery might have been in Sheridan's fancy as he sketched the character, so well are they made to serve. As to Mr. Powers, he is the most amusing Acres I have encountered; and he is that within the fair range of the part, although he distends and inflates it with antics exhumed from the long-ago days when he chirped and strutted in the song-and-dance pieces.

A cheer or so is due to Miss Fisher, of the pro-forma stars: to mind comes no other actress who might be nearly so good as Lydia; and Lydia is not a rôle for every young actress. . . . Mr. Wise is wheezy and jocund, and he isn't trumpety and choleric, with violent climaces in his tirades; and last night's audience loved him. For that matter, last night's audience loved everybody concerned, including Mr. Olcott, who was just grand to the eye with snatches of brogue'd ballads sung beguilingly off-pitch, and no sense for a scene nor gift for a line.

Mr. Thomson lacked the manner and style for Jack; and the manner and style for Jack are not matters to be picked up in passing these days in the theater. Nor for Lucy, nor for Julia, nor for any of the parts; and it was good to find that such things were in possession of Mr. Tawde, whose David was perfect; and of Mr. Vivian, whose Fag was likewise; and of Mr. Eric, who was bully as Falkland when he didn't send his voice out of reach.

Report from the Studebaker, where "The Dream-Girl" was made known, is of a lovely score by the late Victor Herbert, of an audience that grew in enthusiastic appreciation as the performance went on, and of personal success for Miss Bainter and Mr. Woolf in the principal parts of what theatergoers once knew as the play named "The Road to Yesterday." . . . Mr. Hopper and his little troupe went into "The Chocolate Soldier," in the Great Northern."

Resources of Organ Are Shown in Concert by State Association

BY EDWARD MOORE.

It was a real ambition that caused the Illinois state council of the National Association of Organists to put out a program to demonstrate the resources of the organ in connection with the orchestra and likewise as a solo instrument. That it should have worked out more as a demonstration of good organ playing than good organ music was less the fault of the organists than of the composers among their ranks. The concert took place at Orchestra hall last night, with the Chicago Symphony orchestra assisting.

They tried it in most of its known phases. Edwin Stanley Seder played a series of solos. Clarence Dickinson, once of Chicago, now of New York, was the soloist in his own "Storm King" symphony. Robert R. Birch was the soloist in Guilmant's First Concerto. Mildred Fitz Patrick showed the part that the organ takes in the successful exhibition of motion pictures.

Anna Paviowa revived last night the three miniatures of the far east that go under the name of "Oriental Impressions." One willingly takes the word of the proponents that these dances are authentic. They look as though they were. They are also a series of the loveliest pictorial effects in the repertoire of a lovely company, the Japanese poses to be seen on many a vase and jar, on many a screen and fan; the Hindu colorings distributed between gorgeous costumes and wholly admirable lighting.

A joint recital was given in the Florentine room of the Congress hotel last night by Tenie O'Shea, mezzo-soprano, and Sonia Skalka, pianist. Both were newcomers in the Chicago recital field. Miss O'Shea has the natural resources of an uncommonly fine voice which has not yet developed into its best ability. She ws heard in songs by Brahms, Strauss, and Tschaikowsky. Miss Skalka in the Beethoven Sonata, opus 81, showed earnest study and some ideas of her own.

A STRAIN ON THE FAMILY TIE

21-and-Experienced Tells Us Why He Has Not Married

BY DORIS BLAKE.

Girls, let me introduce "One Who Thinks He Knows, but Probably Doesn't" (his own signature)! He is a young man just past the voting age considered fairly good looking, and earns a salary which he believes sufficient to support comfortably two in a moderate way.

For a young man just 21 he has hit upon an observation that would do credit to many an older one of his sex. He says he "realizes the more a man thinks he knows about girls, the less he really knows them." Solomon could have written nothing wiser.

But that is beside the point of my introducing "One Who Thinks He Knows but Probably Doesn't." He has you girls "typed" and I thought you might be interested in working out a little cross-word answer to his classifications.

He says he has taken out every type of girl imaginable, and as yet he has found no single one to interest him. But he has made a list of observations, to wit:

"There is a type of girl every fellow likes to take out—but only for a few times. She is the girl who imagines she is in love with a fellow, and no matter how hard he tries to convince her that he has no serious intentions, she still persists in believeing he loves her. She thinks as he does; will take any kind of advice from him, and do anything she is told to do. But since most serious fellows like a girl with a mind of her own, this type never lasts.

"Another is the Dumb Dora kind, which type perhaps is the most popular nowadays, because apparently she has mastered the art of petting, if you call it an art. She never misses an opportunity to prove she is quite adept at it. Of course, some men fall for this kind, but only because of the physical attraction, and marriages thus made, I believe, can come to nothing but an unhappy ending.

"Still another kind is the intelligent girl—of whom there are few—who thinks it a whole lot of fun to see how much money she can make a fellow spend on her. I do not consider her a gold digger, because in many instances her intentions are good, and when her attention is called to this fact, she takes it in a nice way and tries to 'be regular,' but somehow she never seems to succeed.

"The snappy, speedy type also seems to be popular, and in some cases has a share of common sense in her makeup. She is continually going to shows, dances, parties, and is much sought after, which shortly develops an acute case of ego. Her queer sense of what she considers independence soon discourages the serious minded young man, and he leaves the field open for the other ten or twenty fellows, this type usually has at one time. The caveman invariably marries her, but the result is not a happy marriage, and for that reason I do not think I will turn caveman at any time."

Poor chap! The outlook is discouraging. But then he is a good gambler and a philosopher—virtues that have piloted shaky barks over matrimonial seas before.

He closes his letter with: "I realize that some day some girl will catch my fancy, and I'll marry her. What the result will be God only knows. It's all a gamble, and if I get stuck with a lemon I'll take my medicine in a philosophical manner."

* *

DORIS BLAKE ANSWERS

Trouble Is Jealousy.

"Dear Miss Blake: I'm 20 and engaged to a young man of 24. Now, whenever we are in company of another couple he fools around with the girl, which he knows I don't like. I try to ignore it, but can't. The last time it happened I got mad, and he hasn't shown up since. As I've always made up first, I suppose he expects same. Please advise me, as I can't stand the suspense. UNHAPPY."

I am afraid your trouble is jealousy, dear, and unless you force yourself to overcome it, it will cause you much unhappiness in your life. Surely you do not wish the young man to spend all his time with you when you are out with others, dear? If so, people would soon tire of including you in their parties. When with others we must mix and make ourselves congenial—which was what the young man was doing when you became angry.

You'll Have to Prove It.

"Dear Miss Blake: I am a sailor. I am madly in love with a girl in my home town. Every time I declare my love for her she laughs at me and says, Is that what you tell all the rest of the girls that you go with?' How can I convince her that I really love her?

"LONELY HEART."

Why not let up on the declarations and show her in another way that you mean what you say, Lonely Heart? You know the reputation of the sailor for having a girl in every port, so I guess it is up to you to prove to her that you are an exception to the rule. You can do it if you wish to, son.

Gra. e C. Drum, E.D. R. S. Drum, E.D.

Superfluous Hair

Moles, Warts, destroyed by multiple Electrolysis. No pain during the treatment. All work guaranteed, leaving the skin clear and smooth. Our multiple needle method is the most economical, most dependable and quickest of all methods known. Our more than *twelve years of experience and personal service as specialists* in this work should be sufficient evidence to convince you of our reliability and of our success.

Send for free booklet

Drum & Drum, E.D.
108 NORTH STATE STREET
810 STEWART BUILDING
Phone CENtral 1519

HAROLD TEEN—WHY, FAWTHAW! IT'S NOT BEING DONE

A Friend in Need

BY SALLY JOY BROWN.

For Some One's Desk.

"I have a complete desk set to offer to some one among your readers who would like to have it. It is in good condition, although it has been used, and is done in dark blue leather. I have been given a new set for my desk and have no further use for this one, so would be glad to pass it on.

"K. K."

This generous gift will make some girl's room more attractive. Thank you.

Needs Silk Scraps.

"I have a partly made silk quilt, but have run out of silk pieces. I wonder if any of your readers have a few pieces left over from silk dresses, bits of unused ribbon, or little pieces of velvet, which they could pass on to me. I am eager to finish the quilt, and will gladly pay postage on anything that may be offered MRS. C. M. R."

Even if your contribution is a small one, we are sure it will be appreciated. We hope the gift quilt will be beautiful when it is completed.

I want to be the medium through which the friend indeed and the friend in need may be brought together. It may be you have some discarded article which has not outgrown its usefulness that will make some less fortunate one happy, and you would gladly give it if you knew how to go about it. Write to me and I shall be only too happy to be of service to you. Please write on one side of the paper.

When information is wanted by mail a stamped, addressed envelope should accompany the request. Please do not send parcels to The Tribune, but write for the address of the applicant and send direct.

Bright Sayings of the Children

The Tribune will pay $1 for each childish saying printed. The story told must never have been printed in any magazine or paper. It is not possible to acknowledge or return unavailable contributions. Please write on one side of the paper. Address Bright Sayings to Aunty Bee, Tribune, Chicago.

Ada was making her first trip to New York. Father slept in an upper berth, mother and the child below.

About 3 o'clock in the morning Ada called, "Father, father!"

He awakened and said: "What do you want?"

"I wanta go up in the attic wif you."

M. E. M.

Gladys always has to be quiet while baby brother sleeps, and she isn't used to such restrictions.

One day when she saw him being tucked away for his second nap, she exclaimed, "My land! Brother certainly does use his bed a lot." E. L. R.

TRIBUNE COOK BOOK

BY JANE EDDINGTON.

Philadelphia Scrapple.

Several things have made it seem worth while to give a scrapple made with buckwheat flour consideration—buckwheat with the cornmeal. It seems more than probable that this is the true and only Philadelphia scrapple. As much was inferred when a real and long devotee of this column, taking the subject of scrapple as an excuse, wrote most gratifyingly of other things, and then said:

"May I tell you about Philadelphia scrapple, or scrapple as it is called in southeast Pennsylvania, Delaware, Maryland, etc.? Our ancestors lived in or about Philadelphia for 200 years, and in our home in Wilmington we always had homemade scrapple. All the scrapple down there is gray—gray not because of an excessive amount of sage, marjoram, etc., but because it is made of buckwheat flour and yellow cornmeal! I did not take much interest in cooking in those days, but I do remember there was no scrapple made in the fall until the best brand of buckwheat came in. Won't you try a recipe this fall?"

One has been tried, but perhaps not the best, in response to this request made last May. Spareribs were boiled with onion, celery, and other seasonings. Three cups of the liquid around them were added to one-half cup each of yellow cornmeal and of buckwheat flour, and this cooked for two hours in the top of a double boiler. Then a cup of cooked and shredded pork, and sage was added and allowed to blend. A handful of raisins was added to one-half. This fries better than a cornmeal scrapple but it is hardly as dainty. At any rate the sort made was not, but what proportion of buckwheat to use is complicated by the many differences in different recipes.

EMBARRASSING MOMENTS

The Tribune will pay $1 for every letter published on "The Most Embarrassing Moment of My Life." Address Embarrassing Moments, Chicago Tribune. Write on one side of the paper. No manuscript returned.

Just His Luck.

Coming home from college for Christmas I met three other boys who were going home on the same train, and the three of us had only enough money to get home on.

It was just my luck, when the conductor started to come around, to find my ticket gone, so the other boys had me get down on my hands and knees and covered me with a coat and put a suitcase on top of me, then pretending to be playing cards.

Just as the conductor came one of the boys found my ticket on the floor, so they handed the conductor four tickets. He asked where the fourth boy was. They then uncovered me to show him where I was. He asked what I was doing there, so they told him I was bashful when riding on trains.

When I returned to college I was surprised; every one knew about it and had cartoons put up all about the campus, so you can imagine how embarrassed I was. M. L.

From Jest to Earnest.

My friend dropped in one afternoon as I was writing a thank you note for a bouquet of flowers.

We were acting foolishly and she wrote one that said, "Thank you for the dandelions; they were such pretty twigs."

Imagine my embarrassment when a few days later I discovered I had mailed the wrong note. J. S.

makes baked beans more delicious!

REAL, rich, succulent baked beans—deliciously flavored—served with tomato sauce or with that crispy bacon taste. Love 'em? Of course you do. So does everybody. But here's a tip—ever try Gulden's mustard over the top?

Man! Gulden's does something to baked beans that makes them the treat of a life-time. A taste, a tang, a zest.

Gulden's improves most every food you eat. There's a bottle on your kitchen shelf. Try it tonight with whatever you have for dinner. It belongs on the table, beside your pepper and salt.

Send for our leaflet, "How to eat a Steak, and Why." Charles Gulden, Inc. GG-7, Elizabeth Street, New York.

FOR SKIN TORTURES

Zemo, the Clean, Antiseptic Liquid, Just What You Need

Don't worry about Eczema or other skin troubles. You can have a clear, healthy skin by using Zemo.

Zemo generally removes Pimples, Blackheads, Blotches, Eczema and Ringworm and makes the skin clear and healthy. Zemo is a clean, penetrating antiseptic liquid that does not show, and may be applied day or night. Trial bottle, 35c, large size $1.00. Zemo Soap, 25c. All druggists.

zemo
FOR SKIN IRRITATIONS

President to H... Making Suc... Woman's Wo...

BY PANDO...

The great feminine—... —undertaking, the W... Fair, is coming along w... a bang these days. It ... until the week of April... women who are workin... cess, with Mrs. Joseph... general chairman, are d... vim.

Yesterday at a meeting... committee, held in the... crystal-lighted dining... Casino, Mrs. Medill M... her assembled co-worke... efforts in the east. By... made an awfully effect... she stood there, tall an... henna colored frock and... that set off her dark ... vantage.

She had an amusing ... to relate of an intervi... dent Coolidge. It seem... an appointment with ... might explain the projec... F. and enlist his suppo... the first lady of the la...

She prepared her fiv... docketed it carefully ... mind, and, upon bein... audience, rushed throug... to say in record time. ... ished, naturally a little ... the President smilingly ... your hurry?"

She said she was ... visitor might be on the ... then, but he reassured ... was enormously intere... would like to hear mor... could take all the time ... veritable burst of enthu... so often silent chief, w...

Whereupon, like the ... of ideas that Mrs. Mc... indulged in some thir... more of detail, with ... a way will be found to ... ticipation of those ... branches in which w... cerned. Also, the Pre... over the radio fifteen ... the exposition doors a... Mrs. Coolidge will pe... that opens those sam... eighteenth of April.

Selling a hundred p... audiences seems just n... to this energetic Ch... When she gathered ... New York women abou... eon one day, they bec... astic about being in o... they are even now ... planning for booths a...

* *

Day's News in...

Miss Louise Mitche... president of the Servi... annual meeting at the ... terday afternoon. Th... who will aid her in ... ganization through its ... be Mrs. Champ Carry... president; Miss Katherl... ond vice president; Miss... may, recording secreta... ander Revell Jr., corre... tary, and Mrs. Paul W... Mrs. Robert S. Hotz, th... dent, heads the advis... which will also inclu... Mitchell and Mrs. Pick... six reelected members ... directors are Mrs. ... Mrs. John Stuart C... Farley Hopkins, Mrs. ... Mrs. Francis Bloss... Clarence B. Mitchell... members, including t... butantes, Miss Eme... Daisianna Smith, an... Curtis, are Mrs. Rola... Robert Thompson, an... Avery.

Mrs. Chester War... Magee) of Boston, a f... the Service club, spo... ing on the work of th... Boston, on which th... was patterned, when ... in 1894.

Mrs. Henry Templ... Buena avenue and ... Westerhold will give ... the Fortnightly this ... Mrs. Belle Forbes Cut... a group of songs.

Mrs. Edgar Francis ... Schulze] will give a ... tea this afternoon f... Beymer of Evanston ... ment was announced ... THE TRIBUNE corr... land of oranges and ... word of the arrival ... Miller of the Lake S... in Coronado, Cal., f... eral weeks. Mr. an... Carpenter of the Pe... their daughter, Mrs. ... den Jr., and Mrs. B... dren, have rented a h... Beach for the late ... Mrs. William Franc... spend so much of t... fornia, are occupyi... place. Other Chicag... include Mr. and Mrs... bach, Mr. and Mrs. G... and Mr. and Mrs. J...

Mrs. Arthur Ryers... Philippines and expe... apore by the 15th of ... Mr. and Mrs. Grah... thur T. Aldis of 100 ... nue have returned f... New York and the ... interested spectators ... of Mrs. Arthur Ald... Anne," produced in... week.

Mrs. Waller Bord... Shore drive has depa... ton, D. C., to spen... with Mr. and Mrs. P...

Mrs. John Russe... State parkway will ... for California, to sp... of the winter there.

Miss Elaine Pom... and Miss Bluford R... ter of Mr. and Mrs. ... son of 1235 Astor ... the Dartmouth car... N. H. Miss Pommer... ardson's guest here... ture on Sunday of t... for Florida.

Mr. and Mrs. Fran... Winnetka, who hav... since the Christmas ... at Tampa to spend ...

Mrs. Frank L. ... York and is to sail o... Mediterranean crui...

ANSWER T... WRONG...

Do not make stra... ing your nails one ... It is distressing to ... any such habit is ...

MOTION PICTURES DOWNTOWN

One Husband Plus Another Husband Makes One Husband Too Many. And That Makes "Miss Bluebeard" One Long Hilarious Tangle.

Bebe Daniels in "MISS BLUEBEARD"

McVICKERS
Madison at State - Continuous

SHE: "Why don't you make more money? Other men do!"
HE: "You're still a flapper—not fit to be a mother!"

A Picture That Is Hitting Home in Every Home!

"So This is Marriage"

ELEANOR BOARDMAN, CONRAD NAGEL, LEW CODY and a cast of notables

Balaban & Katz' Stage Shows are Original, Beautiful and Magnificent Because They Are Produced by Experts Who Are Given Free Rein in Expense and Imagination.

Metro Goldwyn Picture

Balaban & Katz CHICAGO Randolph State St. Lake

BALABAN & KATZ ROOSEVELT
STATE ST. NEAR WASHINGTON

...ities and picture like a ... one mind. It is unques...onably the finest entertain...ment screen audiences hav... in many a day.

MARION DAVIES in "Janice Meredith"

The Great Romance of Early America

Continuous from 9:30 A.M.

MONROE
MONROE AT DEARBORN
WILLIAM FOX PRESENTS
"Folly of Vanity"
WITH BETTY BLYTHE
A 1925 QUEEN OF SHEBA IN A DAZZLING DRAMATIC FANTASY.

CASTLE STATE AT MADISON
—Exclusive Chicago Showing—
CECIL B. DE MILLE
PRESENTS HIS MOST LAVISH PRODUCTION OF THE YEAR
"THE GOLDEN BED"
With an Amazing All Star Cast
A Paramount Production
8:30 A.M. Continuous 12:30 A.M.
POPULAR PRICES

RANDOLPH
STATE AND RANDOLPH
SECOND WEEK
"SECRETS OF THE NIGHT"
SPOOKY STUFF!!

STATE-LAKE ORPHEUM CIRCUIT
VAUDEVILLE—EXCLUSIVE PHOTOPLAYS
NAZIMOVA
in "THE REDEEMING SIN"
At 11:25 a. m., 2:05, 4:50, 7:30 and 10:30 p. m.

AUSTIN

PLAISANCE 466 N. PARKSIDE AT LAKE STREET
Lewis Stone Florence Vidor Law Cody
"HUSBANDS AND LOVERS"

PARK LAKE ST. AT AUSTIN
HAROLD LLOYD—"HOT WATER"

IRIS 5743-7 W. CHICAGO AVE
Richard Dix—"A MAN MUST LIVE"

AUSTIN 5619 W. MADISON
Anna Q. Nilsson—"Ines from Hollywood"

MOTION PICTURES DOWNTOWN

Jones, Linick & Schaefer
ORPHEUM
STATE at MONROE
Continuous From 8:30 A. M.

LAST 4 DAYS

DOUGLAS FAIRBANKS in The THIEF of BAGDAD

POPULAR PRICES

NORTHWEST

NEW TIFFIN NORTH AV. AT KARLOV
Rudolph Valentino
in Rex Beach's
"A SAINTED DEVIL"
Also Christie Comedy—"EASY PICKENS"
W. Remington Welch at the Organ

CRYSTAL North Av. at Washtenaw
Continuous 1:30 to 11:30
BARBARA LA MARR
BERT LYTELL
"SANDRA"

PORTAGE PK. Ascher's—Milwaukee at Irving Park Blvd.
BARBARA LA MARR
"SANDRA"

COMMODORE 3105 Irving Pk. Blvd. Phone Jumper 4048
BETTY BLYTHE
"CHU CHIN CHOW"
Commodore Orchestra—Walter Slater, Cond.

IRVING IRVING PARK BLVD. AND CRAWFORD
RICHARD DIX—"A Man Must Live"
AL BECKWITH'S NOVELTY ORCHESTRA

RIVOLI Elston-Crawford-Montrose
ELAINE HAMMERSTEIN
"ONE GLORIOUS NIGHT"

ILFORD 3311 N. CRAWFORD
HOUSE PETERS—"THE TORNADO"

CAPITOL KEDZIE AT LAWRENCE
Wanda Hawley—"LIGHTS OF LONDON"

EVANSTON

HOYBURN 615 DAVIS STREET
RUDOLPH VALENTINO—"A Sainted Devil"

NEW EVANSTON 1560 SHERMAN
FLORENCE VIDOR—"THE MIRAGE"

NORTH

BRYN MAWR Bryn Mawr at 'L' Sta.
HOUSE PETERS—"The Tornado"
Concert Orchestra—Mighty Wurlitzer Organ

HOWARD N. W. 'L' Sta. at Howard
DOROTH. DEVORE CULLEN LANDIS
"A BROADWAY BUTTERFLY"

JULIAN 918 BELMONT
"STUDENTERNA PA TROSTERUD"

CLERMONT 3226 N. CLARK ST.
"THE FIGHTING RANGER"
COMEDY—NEWS

ADELPHI 7074 N. CLARK ST.
Rudolph Valentino—"Sainted Devil"

BUGG LINCOLN AND ROBEY
RUDOLPH VALENTINO—"A Sainted Devil"

TEMPLE 5241 N. CLARK ST.
THOMAS MEIGHAN—"Tongues of Flame"

THE VIC Sheffield and Belmont
3—VAUDEVILLE ACTS—5

PARKSIDE CLARK AT NORTH AV.
Elaine Hammerstein—"One Glorious Night"

REGENT 6746 SHERIDAN ROAD
FLORENCE VIDOR—"THE MIRAGE"

NEW CLARK CLARK STREET NEAR WILSON
Anna Q. Nilsson—"Ines from Hollywood"

ARGMORE 1040 ARGYLE
Bessie Love, Roy Stewart—"Sundown"

LAKE SHORE Broadway at Belmont
Rin-Tin-Tin—"The Lighthouse by the Sea"

DE LUXE On Wilson Ave. at 'L' Sta.
MARIE PREVOST—"THE DARK SWAN"

MOTION PICTURES NORTH

LUBLINER & TRINZ
PANTHEON
SHERIDAN RD. AT WILSON
"Chicago's Finest Entertainment"

MARY PICKFORD in "DOROTHY VERNON of HADDON HALL"
From the Romantic Novel by Chas. Major

& A South Sea Island Spectacle featuring PRINCE LEI LANI & HIS COMPANY OF 15 NATIVES

DeLuxe Matinee at 12c
All Seats to 6:30 25¢

BALABAN & KATZ RIVIERA
BROADWAY at LAWRENCE - UPTOWN SQ.
The Year's Most Powerful Love Story
A romance of young love, circus joys and a clown's heartache—of young passion and sacrifice.
LON CHANEY
NORMA SHEARER
JOHN GILBERT
"HE who gets slapped"
Balaban & Katz present "He, a Man, a Maid and the Devil" as a delightful surprise, with a big cast.
Greta Ardine & A Belle Impressed
Matinees weekdays, 25c to 6:30 P.M.

ASCHER'S CHATEAU
MARGUERITE DE LA MOTTE and STUART HOLMES in "THE BELOVED BRUTE"
CHARLES T. ALDRICH
RUTH PRYOR & GIRLS
5—Big Vaudeville Acts—5
LADIES' GUEST MATINEE TODAY—2:30

KEYSTONE 3912 SHERIDAN ROAD
COLLEEN MOORE
"SO BIG"

PANORAMA 717 SHERIDAN ROAD
BETTY BRONSON
"PETER PAN"

BUCKINGHAM 3319 N. CLARK
RUDOLPH VALENTINO
"A SAINTED DEVIL"

SOUTH

ASCHER'S WEST ENGLEWOOD
63rd & ASHLAND
MARGUERITE DE LA MOTTE and STUART HOLMES in "THE BELOVED BRUTE"
TARZAN
The Ape with the Human Brain
5—Big Vaudeville Acts—5
LADIES' GUEST MATINEE TODAY—2:30

JACKSON PARK Stony Island at 67th
Owen Moore Mary Carr
Marguerite de la Motte
"EAST OF BROADWAY"
INTERNATIONAL NEWS
MERMAID COMEDY—"WHAT A NIGHT"
ELENA MONEAK AND HER ORCHESTRA

HAMILTON 71ST AND PAXTON
FLORENCE VIDOR
"THE MIRAGE"

DREXEL 858 E. 63RD STREET
DOROTHY DEVORE
"BROADWAY BUTTERFLY"

LEXINGTON 1102 E. 63RD ST.
BETTY BRONSON
"PETER PAN"

VERNON 61ST AND VERNON
FLORENCE VIDOR—"THE MIRAGE"

PRAIRIE GARDEN 58TH AND PRAIRIE
Irene Rich, Matt Moore—"The Lost Lady"

KENWOOD 1225 E. 47TH ST.
Mildred Harris—"TRAFFIC IN HEARTS"

MOTION PICTURES SOUTH

HALSTED at 79th ST.
CAPITOL

A Triumph of Art in the World's Most Artistic Theatre

NOW and All Next CHICAGO PREMIER of
"BARBARA FRIETCHIE"
with FLORENCE VIDOR & EDMUND LOWE

The Glorious Chronicle of a Girl's Enduring Love

ON THE STAGE
The WORLD FAMOUS CHICAGO CADETS BAND

Capitol GRAND Orchestra Albert E. Short, Cond. Ambrose Larsen at Mighty Wurlitzer

Impressions of "By the Seashore" and "The Live Wire" With Curtain

A Capitol Idea—Attend Our Bargain Weekday Mats. Doors Open 1:30 P. M. First Show at 2 P. M. Specialties at 2:30. Prices until 6:30 P. M., except Sundays and Holidays—Adults 30c and Children 15c

Beg Next Week "SMOULDERING FIRES" with Pauline Frederick, Laura La Plante, Malcolm McGregor
Also Elaborate Musical STAGE SPECIALTIES and Presentation

TODAY and all week
~the kind of show that made Balaban & Katz entertainment world famous

Good Seats at Our Bargain De Luxe Matinee, 2 P. M., 30c

Balaban & Katz production
"SALLY"
The Ritz Dancers
The Tivoli Quartette Ensemble
NICK LUCAS
Famous Radio Serenader, in Person
WILL HIGGIE
Sensational Dancer, and the Balalaika Orchestra
—and—
LON CHANEY
NORMA SHEARER
JOHN GILBERT
In a drama of circus joys, a clown's heartache's, and young love and sacrifice.
"HE who gets slapped"

BALABAN & KATZ TIVOLI
COTTAGE GROVE Near 63rd ST.

STRATFORD
63RD and HALSTED
Exotic-Alluring-Subtle
POLA NEGRI in EAST of SUEZ
Walter Hiers
—in—
"FAT CHANCE"
Stratford Orchestra
Paul Sternberg, Director

JEFFERY
71ST AND Jeffery
CONTINUOUS 2 TO 11 P. M.
SOUTH SHORE'S NEW PALACE OF AMUSEMENT
—Last Times Today—
J. M. BARRIE'S "PETER PAN"
BETTY BRONSON
ERNEST TORRENCE
—ALSO—
THE LOOMIS TWINS
Hollywood's Newest Stars
Jacques Beaucaire's Prize Orchestra
—Coming Tomorrow—
"SANDRA"

WOODLAWN
63rd at Drexel
—MATINEE DAILY—
POLA NEGRI
—in—
"East of Suez"
An emotional sky-rocket whirling to the peak of perfection
—Coming Next Sunday—
Cecil B. De Mille's
"THE GOLDEN BED"

KIMBARK 6240 KIMBARK AVE
Marguerite de la Motte Owen Moore Mary Carr Ralph Lewis
"EAST OF BROADWAY"

HARPER 53RD & HARPER AVE.
COLLEEN MOORE Assisted by a Big Cast in "SO BIG"

WINDSOR PARK 8638 East 75th St.
Margaret Livingston—"The Chorus Lady"

CHATHAM
COTTAGE GROVE at 75TH
Matinee Daily
MARGUERITE DE LA MOTTE
"THE BELOVED BRUTE"

HARVARD 63RD & HARVARD
Marie Prevost Monte Blue Helene Chadwick
"THE DARK SWAN"

VISTA ASCHER'S—Matinee Daily 47TH & COTTAGE GROVE
MARGUERITE DE LA MOTTE
"THE BELOVED BRUTE"

SHAKESPEARE 43RD AND ELLIS
"Our Gang" Comedy
RUDOLPH VALENTINO—"A Sainted Devil"

WEST

KEDZIE ANNEX 3210 W. MADISON
LEW CODY—"HUSBANDS AND LOVERS"
Also "GO-GETTERS," No. 9

ASHLAND MADISON NR. ASHLAND
MATINEE DAILY
Double Feature Program
Youth & Adventure"—Also "Hurricane Kid"

SAVOY 4346 W. MADISON
"HUSBANDS AND LOVERS"
Florence Vidor

MOTION PICTURES WEST

LUBLINER & TRINZ
SENATE
MADISON & KEDZIE
"Chicago's Finest Entertainment"
CONTINUOUS From 1 to 11

MARY PICKFORD IN "DOROTHY VERNON of HADDON HALL"
From the Romantic Novel by Chas. Major

STAGE SPECIALTIES — PRESTON SELLERS AT THE ORGAN
ART KAHN ORCHESTRAS

BALABAN and KATZ CENTRAL PARK
ROOSEVELT RD. NEAR CENTRAL AV.
"The Telephone Tangle"
Jo Bennet as "Abe Kabibble"
THATCHER, DEVEREAUX & ADAMS
"A PEACH & A PAIR"
6 American Belfords, Joe Browning, Gordon & Healey
—PLUS—
ELAINE HAMMERSTEIN
A story of a "girl in a million"
"One Glorious Night"
BIG TIME LOOP VAUDEVILLE

BROADWAY STRAND Roosevelt Rd. at Paulina
Today and Tomorrow
RUDOLPH VALENTINO
"A SAINTED DEVIL"
Also VAUDEVILLE SPECIALTIES

MARSHALL SQ. 226 St. & Marshall Blvd.
Matinees Every Day
RUDOLPH VALENTINO
"A SAINTED DEVIL"
Also VAUDEVILLE

THALIA 18th and Allport Sts.
Matinees Every Day
RUDOLPH VALENTINO
"A SAINTED DEVIL"
Also VAUDEVILLE

HAMLIN 3826-28 W. MADISON ST.
MATINEES DAILY
OWEN MOORE MARY CARR
"EAST OF BROADWAY"

MADLIN Madison Nr. Lincoln Blvd.
SYLVIA BREAMER
FRANK MAYO—"WOMEN AND GOLD"

NEW VIRGINIA MADISON STREET AT HALSTED
POLA NEGRI—"FORBIDDEN PARADISE"

MISCELLANEOUS

LUBLINER AND TRINZ

COVENT GARDEN 2653 N. Clark St. Matinee Daily
"PETER PAN," with BETTY BRONSON

BIOGRAPH 2543 Lincoln Avenue Matinee Daily
RUDOLPH VALENTINO in "A SAINTED DEVIL"

VITAGRAPH 3133 Lincoln Avenue Matinee Daily
COLLEEN MOORE in "SO BIG"

KNICKERBOCKER 6217 Broadway Matinee Daily
CULLEN LANDIS, DOROTHY DEVORE in "BROADWAY BUTTERFLY"

PERSHING 4614 Lincoln Avenue Matinee Daily
RUDOLPH VALENTINO in "A SAINTED DEVIL"

LAKESIDE 4739 Sheridan Road Matinee Daily
COLLEEN MOORE in "SO BIG"

ELLANTEE Devon and Clark Matinee Daily
HOUSE PETERS in "THE TORNADO"

DEARBORN 49 West Division St. 1:30 Continuous to 11
THOMAS H. INCE'S "CHEAP KISSES"

MICHIGAN Garfield and Michigan Matinee Daily
COLLEEN MOORE in "SO BIG"

OAK PARK Wisconsin Ave., 1 Blk. E. of Ste. Mich. Daily
RUDOLPH VALENTINO in "A SAINTED DEVIL"

WEST END 121 N. Cicero Ave. Matinee Daily
RUDOLPH VALENTINO in "A SAINTED DEVIL"

MADISON SQ. 4749 Madison St. Matinee Daily
BARBARA LA MARR, BERT LYTELL in "SANDRA"

WINDSOR Clark and Division Matinee Daily
COLLEEN MOORE in "SO BIG"

CRAWFORD 19 S. Crawford Ave Matinee Daily
RUDOLPH VALENTINO in "A SAINTED DEVIL"

WILSON Madison and Western Matinee Daily
HOUSE PETERS in "THE TORNADO"

PARAMOUNT 2643 Milwaukee Ave Matinee Daily
RUDOLPH VALENTINO in "A SAINTED DEVIL"

President to Help in Making Success of Woman's World Fair

BY PANDORA.

The great feminine—if not feminist—undertaking, the Woman's World Fair, is coming along with a rush and a bang these days. It isn't scheduled until the week of April 18-25, but the women who are working for its success, with Mrs. Joseph T. Bowen as general chairman, are doing so with a vim.

Yesterday at a meeting of the general committee, held in the mirrored and crystal-lighted dining room of the Casino, Mrs. Medill McCormick told her assembled co-workers of her recent efforts in the east. By the way, she made an awfully effective picture as she stood there, tall and slender, in a henna colored frock and matching hat, that set off her dark coloring to advantage.

She had an amusing little anecdote to relate of an interview with President Coolidge. It seems that she had an appointment with him, that she might explain the project of the W. W. F. and enlist his support and that of the first lady of the land.

She prepared her five minute talk, docketed it carefully in her orderly mind, and, upon being granted an audience, rushed through what she had to say in record time. When she finished, naturally a little out of breath, the President smilingly asked, "What's your hurry?"

She said she was afraid his next visitor might be on the threshold even then, but he reassured her, saying he was enormously interested, that he would like to hear more, and that she could take all the time she wanted (a veritable burst of enthusiasm from our so often silent chief, wasn't it!).

Whereupon, like the super-salesman of ideas that Mrs. McCormcik is, she indulged in some thirty-five minutes more of detail, with the result that a way will be found to finance the participation of those governmental branches in which women are concerned. Also, the President will talk over the radio fifteen minutes before the exposition doors are opened, and Mrs. Coolidge will press the button that opens those same doors on the eighteenth of April.

Selling a hundred per cent of her audiences seems just no trouble at all to this energetic Chicago woman. When she gathered fifteen notable New York women about her at luncheon one day, they became so enthusiastic about being in on the W. W. F. they are even now scurrying about planning for booths and exhibits.

* *

Day's News in Society

Miss Louise Mitchell was elected president of the Service club at the annual meeting at the Blackstone yesterday afternoon. The other officers who will aid her in guiding the organization through its 1925 work will be Mrs. Champ Carry as first vice president; Miss Katherine Strawn, second vice president; Miss Elsa Bartholomay, recording secretary; Mrs. Alexander Revell Jr., corresponding secretary, and Mrs. Paul Walker, treasurer. Mrs. Robert S. Hotz, the retiring president, heads the advisory committee, which will also include Mrs. John J. Mitchell and Mrs. Pickett Withers. The six reflected members of the board of directors are Mrs. Charles Conrad, Mrs. John Stuart Coonly Jr., Mrs. Farley Hopkins, Mrs. Frederick Keith, Mrs. Francis Blossom, and Mrs. Clarence B. Mitchell, and the new members, including three of the debutantes, Miss Emelia Hoyt, Miss Daisianna Smith, and Miss Dorothy Curtis, are Mrs. Roland Boswell, Mrs. Robert Thompson, and Miss Virginia Avery.

Mrs. Chester Wardwell (Henrietta Magee) of Boston, a former member of the Service club, spoke at the meeting on the work of the Vincent club in Boston, on which the Chicago club was patterned, when it was organized in 1894.

Mrs. Henry Temple Brown of 831 Buena avenue and Mrs. Norman J. Westerhold will give a reception at the Fortnightly this afternoon for Mrs. Belle Forbes Cutter, who will give a group of songs.

Mrs. Edgar Francis Burch Jr. [Helen Schulze] will give a bridge party and tea this afternoon for Miss Virginia Beymer of Evanston, whose engagement was announced recently.

THE TRIBUNE correspondent in the land of oranges and sunshine sends word of the arrival of Mrs. Darius Miller of the Lake Shore Drive hotel in Coronado, Cal., for a stay of several weeks. Mr. and Mrs. Hubbard Carpenter of the Pearson hotel, with their daughter, Mrs. William C. Boyden Jr., and Mrs. Boyden's two children, have rented a house at Coronado Beach for the late season. Mr. and Mrs. William Francis Dummer, who spend so much of their time in California, are occupying their winter place. Other Chicagoans at Coronado include Mr. and Mrs. Benjamin Auerbach, Mr. and Mrs. George A. Wheeler, and Mr. and Mrs. John F. Moulds.

Mrs. Arthur Ryerson is now in the Philippines and expects to reach Singapore by the 15th of this month.

Mr. and Mrs. Graham Aldis and Arthur T. Aldis of 100 East Chicago avenue have returned from a sojourn in New York and the east. They were interested spectators at the premiere of Mrs. Arthur Aldis' play, "Sister Anne," produced in New York last week.

Mrs. Waller Borden of 1020 Lake Shore drive has departed for Washington, D. C., to spend about ten days with Mr. and Mrs. Porter Kingsley.

Mrs. John Russell Adams of 1360 State parkway will depart this week for California, to spend the remainder of the winter there.

Miss Elaine Pommerer of Detroit and Miss Bluford Richardson, daughter of Mr. and Mrs. Ralph R. Richardson of 1235 Astor street, will attend the Dartmouth carnival at Hanover, N. H. Miss Pommerer was Miss Richardson's guest here before the departure on Sunday of the latter's parents for Florida.

Mr. and Mrs. Frank David Fulton of Winnetka, who have been in Florida since the Christmas holidays, are now at Tampa to spend several weeks.

Mrs. Frank L. Bellows is in New York and is to sail on Thursday for the Mediterranean cruise.

ANSWER TO WHAT'S WRONG HERE

Do not make strange noises by clicking your nails one against the other. It is distressing to some persons, and any such habit is impolite.

WINNIE WINKLE, THE BREADWINNER: Fire!! Fire!!

BRIDE

MRS. PERRY WATERMAN.
[H. S. Reick Photo.]

The marriage of Miss Marie Proctor Spaulding to Perry Waterman of Chicago, which took place yesterday, is announced by the parents of the bride, Mr. and Mrs. George Proctor Spaulding of Evanston.

Pre-Lenten Reception.

The members of St. Gertrude's church will give a pre-Lenten reception at the Edgewater Beach hotel tomorrow. The Rev. Bernard C. Heeney is making arrangements for the affair, assisted by the Rev. Joseph Cussen and the Rev. Timothy Rowan.

GOOPS!

A Daily Lesson in Manners for Children

BY GELETT BURGESS

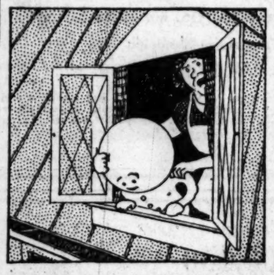

[Copyright: 1925: By The Chicago Tribune.]

LEANING OUT THE WINDOW.

What a distressing thing to be
With such a Goop as here you see!
He leans across the window sill
And frightens you till you are ill.
He hasn't fallen yet, but still,
I'm much afraid some day he will!

Diocesan Convention of Episcopal Church to Open Here Today

The schedule of activities of the Episcopal church in the Chicago district will be planned at the annual diocesan convention, which will open this morning at the Church of the Epiphany, continuing tomorrow and Thursday. About 1,500 clergy and laymen are expected to be present.

Annual conventions of the young people's association, women's auxiliary, Girls' Friendly society and Daughters of the King will be held in connection with the diocesan convention.

One of the most important matters to come before the meeting will be the selection of delegates to the triennial convention of the church, to be held next October at New Orleans.

Among the speakers who will be on the program are the Rt. Rev. Herman Page, D. D., bishop of Michigan, and the Rev. Milton S. Barnwell of New York.

More than 300 clergy and laity from the Chicago diocese attended the annual dinner at the Hamilton club last night. The Rt. Rev. C. P. Anderson, bishop of Chicago, presided. The Rev. Middleton S. Barnes of New York, general secretary of the national field department of the Episcopal church, was the principal speaker.

* *

Loyola U. Banquet.

The annual banquet of Loyola University association will be held on Lincoln's birthday, Thursday, Feb. 12, at the Hotel La Salle.

NEW YORK SOCIETY

New York, Feb. 2.—[Special.]—The Countess Otto Salm formerly Millicent Rogers, and Mrs. Dorothy Caruso Ingram are among those who have engaged tables and will entertain at the Aztec ball at the Ambassador Friday evening.

Mr. and Mrs. Frank C. Bauman Page of 300 Park avenue announce the engagement of their daughter, Miss Ruth E. Page to Franklyn E. Burke Jr., son of Mr. and Mrs. Frank E. Burke of Forest Hills.

Miss Katherine Ridgely Thomas, daughter of Mr. and Mrs. Barnes Thomas, and Gordon Eugene Hyde were married at the home of the bride's parents, 201 Jamaica avenue, Flushing.

Announcement has been made of the engagement of Miss Alice Van Anden Frank, daughter of Mr. and Mrs. George S. Frank, to Elliot Whitney Mitchell.

Chicagoans in Gibraltar.

[Chicago Tribune Foreign News Service.]

GIBRALTAR, Feb. 2.—The liners Conteverde and Franconia have arrived here from New York via Madeira, with 838 American tourists aboard. Among the passengers were Mr. and Mrs. Charles Fecher, Gen. Milton J. Foreman, Col. and Mrs. Francis T. A. Junkin, Mr. and Mrs. Chauncey Keep, Mr. and Mrs. Thomas J. Morris, Mr. and Mrs. F. B. Reddington, and Dr. G. H. Simmons, all of Chicago.

Sports Favor the Double Wrap Around Skirt

by Corinne Lowe

NEW YORK.—[Special Correspondence.]—

Question: Of what popular book does this sport skirt remind you?

Answer: Of "This Freedom," by A. S. M. Hutchinson.

Certainly. To give freedom is its object. Fashioned with a double wrap around skirt, the model offers unlimited scope for long strides or for high and broad jumps which may be necessitated on the golf course or the cross-country walk. White flannel is the material selected. By attaching concealed trousers to each section, the skirt achieves that much appreciated combination—a smart garment that is comfortable enough for any athletic enterprise.

Another type of wrap around skirt of which the English sports woman is particularly fond, substitutes inverted side plaits for the side openings. Naturally, this design does not require trousers. Beside flannel and wool jersey, materials for the separate skirt include kasha cloth, a fabric termed wool taffeta, and a novelty stuff named ottoman cord.

The top sketch represents a slip-on sweater of boyish mode. Such a garment is highly useful whether you are in the land of snows or under the palm trees. This is a knitted model developed in plain colors and finished with the turtle neck now so much in demand. It may be had in heavy weaves ribbed in red, jade, and white. Other methods of finishing the sweater involve a high roll collar and the use of a patent leather belt placed at the natural waist line. The mannish character of this wrap makes it particularly suitable with knickers.

Another sports wrap that is holding its own in the resorts of north and south is the coat sweater. Made with contrasting borders, it is available in neutral shades with gay trimmings, in bright solid colors ornamented with striped collars and cuffs, or in all over patterns of brilliant hues.

PATTERNS BY CLOTILDE

[Registered U. S. Patent Office.]

WOMAN'S AND MISS' DRESS.

This slip on dress consists of a tunic blouse and a separate slip. Long and short sleeve patterns are provided, and the short ones are finished with turned back cuffs. The slip has shoulder straps, and is gathered at the sides over the hips. Perforations on the front and back of the slip show where the pattern may be cut apart so that the upper part may be made of lining.

The pattern, 2345, comes in sizes 16 years and 36, 38, 40, 42, and 44 inches bust measure. Size 36 requires 4¼ yards of 36 inch material.

The hot iron transfer pattern, 730, costs 15 cents extra.

Order Blank for Clotilde Patterns.

CLOTILDE, DAILY TRIBUNE, CHICAGO.

Inclosed find $..... Please send me the Clotilde patterns listed below:

Pattern number.	Size.	Price.
...	...	...

Name .....

Street .....

City .....

State .....

How to Order Clotilde Patterns.

Write your name and address plainly on dotted lines, giving number and size of such patterns as you want. Inclose 10 cents in stamps or coin [coin preferred; wrap it carefully] for each number, and address your order to Clotilde, CHICAGO DAILY TRIBUNE.

Note—Clotilde patterns are made in New York exclusively for THE CHICAGO DAILY TRIBUNE. They are perfect in fit, up to date in style, and the easiest of all patterns to use.

From Boston Harbor to the Golden Gate —A National Favorite

IMPORTANT . . .
to users of percolators

YOU can now get your favorite coffee in a form *especially* prepared for use in percolators. Just ask for Chase & Sanborn's Seal Brand Percolator Coffee. If you use a percolator, you will need this special coffee to get the very best results. It gives you *all* the fine Seal Brand flavor and makes good, clear coffee.

This Percolator Coffee is the same high-quality Seal Brand that your grandmother knew way back in 1864. The delicious flavor is *always the same*, whether you buy it in Portland, Maine, or Portland, Oregon.

Trade supplied by Chase & Sanborn, 327 North Wells Street, Chicago, Ill.

Chase & Sanborn's SEAL BRAND COFFEE

DENTISTS ADVISE against medicated dentifrices. They can do no good, may do harm.

Dr. Lyon's POWDER CREAM

CLEANS TEETH SAFELY

Obey the Rule!

Teacher knows what to take when throats get raw and coughing begins. Zymole Trokeys soothe, refresh and guard against infection. At all druggists.

Zymole Trokeys

For Your Throat

WASHINGTON SOCIETY

Washington, D. C., Feb. 2.—[Special.]—The President and Mrs. Coolidge returned to the White House this morning from a short cruise on board the Mayflower. A few friends accompanied them down the Potomac and back.

The secretary of state and Mrs. Hughes were the guests at dinner this evening of the minister of Guatemala and Señora De Sanchez Latour.

The retiring ambassador of Italy, Don Gelasio Caetani, was host to about 150 at a dance this evening. The ambassador will leave Washington Wednesday for home.

Breed War Out of Life, Says Wife of Bishop

MRS. THOMAS NICHOLSON.

Washington, D. C., Feb. 2.—[Special.]—"The belief that war is necessary has been bred into the world and it can be bred out of the world."

This was one of the statements of Mrs. Thomas Nicholson, wife of Bishop Nicholson of Detroit, formerly of Chicago, who was a speaker today at the foreign missions convention. She discussed the foreign missionary movement in relation to peace and good will among the nations.

"War is an anachronism in the life of civilized man," she said. "Man has conquered the elements so that the forces of nature, often destructive, have been harnessed to do his bidding. War, his greatest enemy, has so far withstood him. He must end war or war will end him.

"Resolutions, protocols, and leagues do not end war. There must be created the spirit of good will. The church is itself a league of nations and is the most far reaching creator of right ideals."

* *

Artists to Give Dinner.

The Association of Chicago Painters and Sculptors will meet this evening at 6:30 o'clock for dinner at the Swedish club. Miss Lena McCauley is to be the guest of the organization.

MEN'S FASHIONS

BY A. T. GALLICO.

Complexions and Colors.

NEW YORK.—[Special Correspondence.]—There are as many kinds of complexions as there are types of men, and each one takes a slightly different treatment when it comes to picking the most becoming colors.

I have a letter here from a man who describes himself as a dark complexioned, without much color in his cheeks. He desires to know the best color for him to select for a suit, and the colors for accessories.

There are doubtless many others among my readers who come under a similar classification, who are wondering which colors will best offset a facial pallor. It does not matter so much about the hair. Whether one be a blond or a dark haired pale face, one should avoid the same colors, if one wishes the face to take advantage of whatever vestige of color there is.

My advice, and the advice of my artist friend who knows colors if any one does, is for the pale man to avoid warm colors, and wear what are called cold colors. For instance, dark green, dark blue, steel gray and grays with no trace of brown, but plenty of blue and slate in them, are cold colors, and complement whatever color there is in the face. A warm color, such as a rich brown, or red, will entirely neutralize a pale man's little bit of natural color. Green, being the complementary color to red, brings out the color in the face.

Lavender is a good color for the pallid man. I recommend for him a dark blue suit, lavender shirt, and gray and blue or gray and lavender tie.

WHAT'S WRONG HERE?

Answer at bottom of this page.

BEAUTY ANSWERS

BY ANTOINETTE DONNELLY.

Some of Antoinette Donnelly's recipes for youth and beauty, together with suggestions for personal hygiene, have been assembled in a 64 page booklet, "Advice to Women." It will be mailed upon receipt of 10 cents. Address The Tribune Public Service Bureau, 11 South Dearborn street, Chicago.

CALRABELLE: YES, WITCHHAZLE is a good astringent. You may massage the wrinkles around the mouth with a good cold cream or skin food, directing the movement of the fingers up and out toward the point where the hair meets the ear tips. If you massage with a downward stroke you accentuate the lines.

E. J. D.: THE ARCH SUPPORTS are helpful, if they are properly measured to your feet. Some of the good shoe stores have men in their employ who give advice on the kind of shoe best fitted for the foot. I have some good exercises for weak arches and ankles. A stamped, addressed envelop will bring them to you.

NR TO-NIGHT Tomorrow Alright

NR a mild, vegetable laxative to relieve Constipation and Biliousness and keep the digestive and eliminative functions normal.

Get a 25c. Box

Used for over 50 years

Chips off the Old Block

NR JUNIORS—Little NRs

One-third the regular dose. Made of same ingredients, then candy coated.

For children and adults. SOLD BY YOUR DRUGGIST

AMUSEMENTS

AUDITORIUM THEATRE NOW LAST WEEK MATINEES SAT. and SUN.
S. HUROK Presents
FAREWELL AMERICAN TOUR
ANNA PAVLOWA
THE INCOMPARABLE AND HER BALLET RUSSE
SYMPHONY ORCHESTRA
125 COMPANY OF 125
IN SUPERB NEW PRODUCTIONS AND REVIVALS OF FAVORITES
TONIGHT AT 8:15
"COPPELIA and "FLORA'S AWAKENING"
CALIFORNIA POPPY. CHRISTMAS BOLERO. CHINESE DANCE and Others
Wed.—Don Quixote.
Thurs.—Chopiniana. Autumn Leaves.
Fri.—Amarilla. Oriental Impressions.
Sat. Mat.—Don Quixote.
Sat. Eve.—Magic Flute. Snowflakes.
Sun. Mat.—Coppelia. Fairy Doll.
SEVEN DIVERTISSEMENTS EACH PERFORMANCE
Prices $1 to $3 (Plus Tax) (Baldwin Piano)

JONES, LINICK & SCHAEFER
RIALTO CONTINUOUS VAUDEVILLE & PICTURES
STATE AT VAN BUREN
11 A. M. to 11 P. M.—Come Any Time
ARTURO BERNARDI
ZAZA & ADELE REVUE
AMOROS & JANET OTHER ACTS
Feature! "HE WHO GETS SLAPPED" Picture! With Lon Chaney, Norma Shearer

BLACKSTONE Mat. Wed.
A. L. Erlanger & Harry J. Powers, Mgrs.
"Barrymore acting reaches its highest."
Margaret Mann Crolius—News.
Ethel BARRYMORE
IN THE PINERO MASTERPIECE
"THE SECOND MRS. TANQUERAY"

Glistens with ruddy innuendo and the sex-y hint. —*Fred Donaghey, Tribune.*
FRANCINE LARRIMORE
IN A NEW COMEDY "PARASITES"
By Cosmo Hamilton, Author of "Scandal"
PRINCESS MATINEES TOMOR. & SAT.

ILLINOIS Evgs., Ex. Sun., 8:20. Mat. Tomor., 2:20. 2 Weeks Only
A. L. Erlanger & Harry J. Powers, Mgrs.
MRS. FISKE JAMES T. POWERS
CHAUNCEY OLCOTT LOLA FISHER
THOMAS A. WISE And Others in
"THE RIVALS"
By RICHARD BRINSLEY SHERIDAN
Appearing Under the Management of George C. Tyler and Hugh Ford
Prices, All Performances, $1.10 to $3.30

PLAYHOUSE MAT. TOMOR. 2:30 50c to $2.20
WALKER WHITESIDE
In a Passionate Oriental Love Story
LAST TWO WEEKS SAKURA LAST TIME FEB. 14TH

MAJESTIC CONTINUOUS VAUDEVILLE 8 BIG ACTS and "MOVIES"
12 NOON TO 11 P. M.
WORLD'S GREATEST BARGAIN

AMUSEMENTS

WOODS Tonight, 8:15 Sharp Pop. Mat. Wed., $1.50
JOE LAURIE, JR.
In the Musical Comedy Hit "PLAIN JANE"
with JAY GOULD MAXINE BROWN MARION SAKI
Last Week
SUNDAY, FEB. 8—SEATS NOW
The Last Word in Musical Plays, the Crowning Climax of Them All
ARTHUR HAMMERSTEIN'S
"ROSE-MARIE"
with MYRTLE SCHAAF and RICHARD (SKEET) GALLAGHER
Company of 100—Symphony Orchestra
Evgs., ex. Sat. and Sun., $1 to $3.50
Wed. Mat., $1 to $2. Sat. Mat., $1 to $2.50. Plus Tax

STATE-LAKE Orpheum Circuit —Continuous— 11 A. M. to 11 P. M. VAUDEVILLE PHOTOPLAYS
THE CANSINOS
HUGHIE CLARK & ORCHESTRA
ZENA KEEFE
BURT & ROSEDALE REVUE
THE GREAT LESTER AMAC
BERT RULE & JOHNNY O'BRIEN
DIXIE FOUR ANITA DIAZ MONKEYS
Photoplay—Exclusive Showing
NAZIMOVA in "The Redeeming Sin"
Monday to Friday, 11 a. m. to 3 p. m. 35c-50c
Monday to Friday, after 3 p. m. 50c-75c
Sun., Holidays and after 3 p. m. Sats. 50c-65c

SELWYN POPULAR MATINEE THURS. and SAT.
Overshadows Any Revue Ever Produced Anywhere
George White's New Scandals New
Balcony Seats, $1.50, $2, $2.50, $3

SHUBERT GARRICK MATINEES TOMOR. & SAT.
THE SELWYNS Exhibit
Charlot's Revue OF 1924
with
BEATRICE LILLIE HERBERT MUNDIN, JOYCE BARBOUR and SAM B. HARDY
A Radiant Chorus of Royal Beauties

SAM H. HARRIS Dearborn near Lake Pop. Mats. Wed., Sat.
H. H. FRAZEE'S New Musical Delight
NO, NO, NANETTE 40th Big Week Capacity Plus
With LOUISE GROODY and Star Cast
NO PHONE ORDERS. Seats at Box Office

Phone Rand. 4466 A. H. WOODS' ADELPHI Clark St. Near Madison Mats. Wed.-Sat.
GOOD BALCONY SEATS FOR ALL PERFORMANCES, $1, $1.50 and $2
LOWELL SHERMAN "BEST THING IN KIND OF SEASON." —Frederick Donaghey, Tribune.
in WILLARD MACK'S HIGH STAKES

LA SALLE THEATRE MAT. TOMORROW BEST SEATS $1.50
MATINEE LINCOLN'S BIRTHDAY
APPLESAUCE
—with— ALAN DINEHART CLAIBORNE FOSTER

CORT Evgs. & Sat. Mat., 50c to $2.50 Sat. Eve., 50c-$3. Wed. Mat., 50c-$2
WHITE CARGO A Tropic Love Play 18th Week

AMUSEMENTS

ORCHESTRA HALL TONIGHT at 8:15
THE NEGRO TENOR
Roland HAYES
In His Last Chicago Recital
ORCHESTRA HALL
Burton Holmes
WED. EVE. 8:15 FRI. EVE. 8:15 SAT. MAT. 2:15
Czechoslovakia
POP. PRICES: 50c to $1.50—PLUS TAX

STUDEBAKER TONIGHT at 8:30
Fay Bainter IN THE MUSICAL GEM THE DREAM GIRL
Victor Herbert's Last Operetta
with WALTER WOOLF and Big Cast
Mats. Wed., Sat. Orch., $2. Bal., $1.50

GEO. M. COHAN'S GRAND MATINEE Tomorrow
Best American Comedy. By George Kelly
THE SHOW-OFF
"A real hit and a real play."
—Ashton Stevens, Herald and Examiner.

PALACE Orpheum Circuit Vaudeville
Twice Today, 2:15-8:15 Phone Rand. 7772
SECOND BIG WEEK—NEW SONGS
Mme. SOPHIE TUCKER
With TED SHAPIRO and JACK CARROLL
Brady & Wells | J. C. Flippen | Parisian Fashions
HARRY WEBB & CO. | HARRY BURNS & CO.
OLSEN & JOHNSON "SURPRISE PARTY"
ETHEL GREY TERRY
Ole—OLSEN & JOHNSON—Chick

APOLLO NIGHTLY AT 8:15 MATINEES TOMOR. and SAT.
Owing to Great Public Demand Engagement Extended to Feb. 14th
NEW YORK WINTER GARDEN REVUE
Passing Show
Galaxy of Stars and Revy of Beauties

AUDITORIUM Mon., Feb. 9th
Return Engagement—TWO WEEKS ONLY
MESSRS. SHUBERT'S MUSICAL REVUE
Artists AND Models
SEATS NOW! POPULAR PRICES!
NIGHTS, 50c TO $2.00
Wed. Mat., 50c to $1. Sat. Mat., 50c to $1.50

SHUBERT GREAT NORTHERN THIS WEEK
DeWOLF HOPPER
in "The Chocolate Soldier"
MR. HOPPER as "COL. POPOFF"
Popular Prices Nights (ex. Sat. and Sun.), 50c-$2 Wednesday Matinees, 50c to $1 Saturday Matinees, 50c to $1.50

TWICE DAILY OLYMPIC MATS. 2:30 EVES. 8:30
Randolph and Clark Columbia Burlesque
World's Greatest All-Colored Burlesque "Seven-Eleven"
Howard & Brown and Cook & Smith
Hottest Show in Town
MATINEE, 500 SEATS 50c

CENTRAL BARRETT L FISKE VAN BUREN AT MICH. 4th BIG WEEK
MISS PAT CLARY
O'HARA "the Big Mogul" MATINEE WEDNESDAY
BEST SEATS $1.00

PLAN $1,100,000 HOTEL AND FLAT BUILDING UPTOWN

Building Permits

Fifteen permits were issued yesterday, with total valuation of $236,000. They included: Avers-av., N., 4023-25, 2 story brick apartment; D. Figenberg, owner; S. Comm. arch. $30,000
Phillips-av., 7743, 3 story brick apartment; S. Schmalhausen, owner and carp.; F. A. Hughes, arch.; Olson & Berg, masons 25,000
110th-pl., E. 15-21, 2 story brick laundry; Up to Date laundry, owner; Romeberg & Pierce, arch. 50,000
Phillips-av., 7734, 3 story brick apartment; S. Schmalhausen, owner and carp.; F. A. Hughes, arch.; Olson & Berg masons 25,000
79th-st., W. 1314-16, 3 story brick apartment; Guian Bros., owners; Kocher & Larson, arch. 30,000

BY AL CHASE.

Two uptown apartment projects, involving a total of approximately $1,100,000, are being sponsored by Charles F. Henry, north side builder.

His purchase yesterday of 20 feet of frontage on the north side of Ainslie, 200 feet west of the water's edge, from George K. Spoor, film millionaire, for $48,000, disclosed his plan to erect a $650,000 five story fireproof apartment hotel. The architect will be announced shortly.

It's have two, three, and four room suites and may be operated as an unfurnished apartment building instead of a hotel. The lot is 116 feet deep. Work will start at once with completion date set for fall.

Mr. Henry started work yesterday on a $450,000 eighty-eight flat building at the northwest corner of Winchester and Wilson, on a 192x151 lot, from plans by Alvin Johnson. It'll have two, three, and four room apartments.

D. A. Schulte, Inc., of New York, chain cigar store operators, has leased the west half of the first floor of the F. C. Austin building, extending from the main entrance on Jackson boulevard west to La Salle, for ten years from May 1, 1927, at a term rental reported by Hefter, Wells & Beatty to be $500,000. The space is 84x47 and is now occupied by the Western Union Telegraph company, Jack La Salle restaurant and Fannie May Candy company.

The fifty-seven apartments at the southeast corner of 67th and Clyde have been sold by John S. Smith to Morris Kaufmann for a reported $312,000, subject to $210,000. The business block at the northeast corner of 55th and Ingleside, containing two stores and ten flats, was given in part payment at $100,000. J. C. Wilkinson & Co. were brokers.

ASSENTERS GET LARGER DIVIDEND IN RAIL MERGER

New York, Feb. 2.—Advantages in the form of larger dividends which will accrue to stockholders of the Chesapeake and Ohio, Hocking Valley, Pere Marquette, and Erie railroads assenting to the unification of these roads with the present Nickel Plate in the Van Sweringens' $1,500,000,000 railroad consolidation were outlined today by the merger committee in making public the terms of the Chesapeake and Ohio and Hocking Valley leases.

In the case of the Chesapeake and Ohio, now paying 4 per cent on the common, the yield to exchanging common share holders will be 6.6 per cent and to dissenting holders 6 per cent. Preferred stockholders, now receiving 6.5 per cent, will get the same dividends if they dissent to the plan, but may increase their yield to 6.9 per cent by exchanging their shares.

The return on Hocking Valley common stock, now on a 4 per cent annual basis, will be raised to 5.5 per cent for dissenting stockholders and to 6 per cent for those who exchange. A similar scale applies to the three classes of Pere Marquette stock.

Because of preference and priority features held by Erie first preferred stock under the road's charter, an incentive is supplied to second preferred and common stockholders to exchange their shares. Dissenting stockholders would participate theoretically in the rental at the rate of $3 a share for the two preferred issues and $2.40 for the common, but distribution on a priority basis would reduce the yield on the junior issues.

NEW·YORK·CURB TRANSACTIONS

Monday, Feb. 2, 1925.
[By Associated Press.]

Day's sales 760,000
Bonds, par value $805,000

INDUSTRIALS.	Sales.	High.	Low.	Close.
Allied Packing ..	100	8¼	8¼	8¼
Am G. & E. new.	1,300	74¾	74	74¼
Am Haw. S. S..	100	12¾	12¾	12¾
Am. L. & T.....	575	146	145	146
Do pfd	35	94½	94½	94½
Am. P. & L. new	3,800	90¼	88¾	89
Do pfd.....	80	87¾	87¾	87¾
Am. Superpw A.	200	33¼	33	33
Do B.....	300	34½	33¾	33½
Apco Mfg	100	25	25	25
Am Gas & El w i	100	76	76	76
Appal. Pwr.....	100	75¼	75¾	75¾
Atl. Fruit Co....	300	.93	.81	.93
Borden's C. M...	290	148¾	147¼	147¼
Bot Con M A...	100	44¾	44¾	44¾
Bt Am Tob reg.	200	25¼	25¼	25¼
Boissonnault Co..	5,200	2¾	2¼	2¾
Buffalo Gen Elec.	50	237	234	234½
Brk City R. R....	400	8¼	8¾	8¾
Burr Add Mch pf	30	104¾	104¾	104¾
Cent Pipe Corp.	300	22½	22¾	22¾
Chapin Sks Inc.	100	17¾	17¾	17¾
Childs Co new...	500	45¼	44¾	44¾
Cmwlth Pw Crp.	450	120	118¼	118½
Do pfd.....	375	81	80¼	81
Do war	225	38½	37	37
C G & E B new.	300	33	32¾	32¾
Cont Bak A.....	600	111	110¼	110¾
Do B.....	2,800	25	24¾	24¾
Do pfd	300	92¾	92¼	92¼
Cuba Co.....	300	37¾	37¾	37¾
Cleve Auto pfd..	30	95	89	95
Cudahy Packing.	130	104	103	103
Curtiss Aero p c.	100	15	15	15
Do pfd.....	200	62	61¾	61¾
De F Radio cfs.	3,300	28½	27¾	27¾
D L & W Coal...	150	124	123¼	124
Doehler Die C..	200	18¾	18¾	18¾
Dub C & B new.	2,600	30¾	29¾	30¼
Dunhill Int	100	29¾	29¾	29¾
Dup C & Radio..	400	12	11¼	11¾
Dupont Motor...	100	1	1	1
Durant Motors..	400	17¼	17	17
Dunc Co Inc.....	2,200	33	32¼	32¾
El Bd & S n w i.	13,000	67¼	65¾	66¾
Do pfd	170	102¼	102¼	102¼
Elec Ry sec	100	13	13	13
Elec Investors...	6,200	48¾	47¾	48
Fed Metals.....	500	36¼	36¼	36¼
Film Inspect....	200	9¼	9¼	9¼
Found Co pfd....	10	131	131	131
Freed Eis R C..	2,800	26½	24¼	24¾
Freshman Co C.	2,900	24	23¼	23¼
Garod Corp.....	100	11	11	11
Gillette S R new.	3,300	66	64½	65¾
Glen Alden Coal.	500	117¼	117	117
Goodyear Tire ..	5,500	29¾	28¾	28¾
Grand Stores....	100	66	66	66
Grennan Baka....	600	16¾	16¾	16¾
Grimes R & C....	1,700	18¾	18	18¾
Happ Cand St A.	100	6¼	6¼	6¼
Hazeltine Corp..	3,500	45¾	44½	44¾
Inter Rubber....	100	5¾	5¾	5¾
Int Match pfd...	1,000	41¼	40¾	41
Int Util B.....	200	12½	12½	12¼
Inter O Radio...	2,600	12¼	8	9¼
Jones Rad Mfg.	900	7¾	6¾	7
Keiner-Wms stpd	100	21¾	21¾	21¾
Lehigh Pw Sec..	400	109¼	108	109¼
L Val Coal Co..	5,600	48	46¾	48
L Val Coal Sls.	225	83	82	82
Lib Rad Chain S.	700	8¾	8¼	8¼
Mengels Box....	540	43¾	40	40½
Motor Wheel	200	16	16	16
Music Master Cor	2,700	20	18¼	19¼
Mid West Util..	250	86½	86	86
Do prior lien..	10	102	102	102
Nat Dist cfs....	200	27½	27¼	27½
Nat Pw & Lt....	160	205	201	204
New Jer Zinc....	110	192¾	191	192¾
N Y Tel pfd.....	50	111	111	111
Nickel Pl w i...	1,300	86¼	85¾	86¼
Do pfd w i....	200	86¼	86¼	86¼
Omnibus Crp ctf.	1,200	16	15½	16
Oppenh'm-Col w i	4,100	46	45	45
Paige D Mtr new	500	18¾	18¾	18¼
Pwr Sec Corp NY	600	35¾	34½	34½
Pratt & Lam w i	500	42¾	42¼	42¼
Pyrene Mfg	100	36½	36½	36½
R Ice C 7% pfd.	100	99½	99½	99½
Reo Motor Car...	300	18½	18½	18½
Rocky M S & R.	100	1¼	1¼	1¼
Roya Radio cfs.	800	13	12¾	12¾
Shattuck Co.....	300	32¾	32½	32¾
Sierra Pac El....	100	10½	10½	10½
Sleeper Rad ctfs.	2,300	18	17	17
Sesst Pw & Lt..	200	55	55	55
S Cal Edison....	10	102¾	102¾	102¾
S Coal & Iron...	7,000	.08	.07	.08
Seagrave Cor w i	1,200	14¾	14½	14½
Safety Car L & H	100	120	120	120
Stand Pub.....	800	26¾	26½	26¾
Stutz Motor	1,800	8	7¾	7¾
Swift & Co.....	20	117½	117	117
Swift Internat..	800	33¼	32¾	32¾
Tenn El Pwr....	200	50½	50¼	50½
Thermiod Radio.	100	16	15	16
Thompson R ctf.	200	17	16¾	16¾
Tower Mfg Co..	300	19¼	19	19¼
Union Carbide...	300	68¼	68	68¼
Un G & El new.	200	33	32	32
Un L & Pwr A..	200	48½	48	48
Un Prof Sharing	200	6¼	6	6
Util P & L A....	400	25	25	25
Ward B Corp B.	500	42¼	42	42¼
Do pfd.....	100	95	95	95
Ware Radio Corp	1,400	31¼	30	30
Warren Bros....	1,100	40¾	39¼	40¾
West Pwr rights	3,400	.15	.10	.10
Western Power..	2,200	36	35	35¼
West Power pfd.	10	85½	85½	85½
Wkwire-S S new	2,500	4¾	4¾	4½
STANDARD OILS.				
Anglo-Am Oil...	3,300	19¾	19¼	19¾
Atl Lobos.....	200	3¾	3¾	3¾
Borne Scrymser..	20	239	235	235
Buckeye P L....	120	69¼	68	69½
Cont'l Oil w i...	33,400	31¼	30¼	30¾
Cheseb Mfg.....	300	52½	52½	52½
Crescent P L....	500	15¾	15	15¾
Cumberland P...	130	150	146	148
Eureka P L.....	190	94	94	94
Gal Sig Oil.....	500	64	62	64
Humble Oil.....	2,500	46¼	45¾	46¼
Illinois P L....	90	150	146	138
Imp Oil Canada.	870	134½	133¼	134½
Do w i.....	4,100	33¼	33¾	33¾
Indiana P L....	160	83¾	82½	83
Internat Petrol..	28,400	27¼	26	27¼
Magnolia Petrol.	290	159	156	158
Nat Trans.....	200	25¼	25	25¼
N Y Transit....	10	75½	75½	75½
Northern P L....	80	88	87	88
Ohio Oil.....	1,200	75	74¼	74¾
Penn Mex Fuel..	700	39¾	39½	39¼
Prairie O & G....	810	259½	256½	258½
Prairie Oil new.	4,500	65½	64½	65
Prairie P L.....	1,690	123¾	123	123
Solar Ref.....	40	247	244	247
Southern P L...	100	99½	97	97
South Penn Oil..	320	193	187	189
Southwest Penn..	10	83	83	83
S O of Ind.....	30,400	70	69¼	70
Do Kas.....	2,400	46	45	45¾
Do Ky.....	1,300	124¾	123¾	124¾
Do Neb.....	50	265	265	265
Do N Y.....	8,500	48¾	48	48¾
Do Ohio.....	180	362	360	361
Swan & F Oil C.	20	26	26	26
Vacuum Oil.....	9,800	93	93	94½
MISCELLANEOUS OILS.				
Ark Nat Gas....	2,500	8¾	8	8¼
Carib Synd.....	3,500	4¾	4¼	4¾
Cities Service....	870	196	193¼	196
Do B cfts.....	200	19¾	19¾	19¾
Do scrip.....	4,000	195	195	195
Colombian Synd.	14,400	.95	.80	.80
Creole Synd.....	1,200	10	9¾	10
Derby Oil.....	800	6	5¾	5¾
Engrs Petrol....	17,000	.07	.05	.06
Gibson Oil.....	8,000	2	1¾	2
Gulf Oil.....	5,200	71	69¾	70
Kirby Petrol....	1,400	3¾	3¾	3¾
Lago Petrol.....	10,700	5¾	5¾	5¾
Lance Creek....	131,000	.01	.01	.01
Latin-Am Oil....	10,000	.04	.03	.03
Livingston Pet..	100	1¼	1¼	1¼
Marland O of M..	1,400	4¼	3¾	4
Mex Eagle Oil...	100	4	4	4
Mexico Oil.....	1,000	.15	.15	.15
Mex Panuco.....	500	.75	.75	.75
Mtn & Gulf Oil..	200	1¾	1¾	1¾
Mtn Producers ..	1,700	20¾	20	20
New Bradford....	400	4¾	4¾	4¾
New Eng Fuel....	100	21¾	21¾	21¾
N M & A Land..	2,300	8¾	7¾	7¾
Noble Oil.....	2,000	.12	.12	.12
Ohio Fuel Oil....	20	20	20	20
Peer Oil.....	1,000	1¾	1¾	1¾
Penn Beaver....	4,000	.08	.07	.07
Penaok Oil new.	800	23½	23	23
Red Banks Oil...	1,000	26	24	24
Royal Canadian..	7,400	7¼	7¼	7¼
Ryan Cons.....	1,300	6¾	6¼	6¼
Salt Creek Cons.	1,100	8	7¾	7¾
Salt Creek Prod.	1,800	25½	25¼	25½
Savoy Oil.....	100	3	3	3
Tidal Osage....	100	10¾	10¾	10¾
Do nonvoting	300	10	9	9
Un Central Oil..	600	5¾	5	5¾
Venezuelan Pet..	1,400	4	3¾	4
Ventura	100	22¾	22¾	22¾
Wilcox Oil.....	11,700	7¾	7¾	7¾
Woodley Petrol..	400	6½	6¼	6½
MINING.				
Aris Globe.....	48,000	.18	.12	.16
Butte & W.....	3,000	.15	.15	.15
Canario Cop....	1,200	4	3¾	3¾
Chino Ext.....	200	.50	.50	.50
Cons Copper M..	700	3½	3¾	3¾
Cresson Gold....	2,100	3¾	3¾	3¾
Diamfld Bik B..	6,000	.06	.06	.06
Dolores Esperanz.	2,000	.47	.45	.47
Emma Silver M.	1,000	.03	.03	.03
Eureka Croesus..	27,000	.20	.15	.20
Florence Goldfld.	1,000	.10	.10	.10
Goldfield Dev...	1,000	.05	.05	.05
Harmill D M....	3,000	.12	.11	.12
Hecla Min.....	1,500	14¼	14	14¼
Hollinger Gold M	100	14¾	14¾	14¾
Howe Sound Co..	800	3¾	3¾	3¾
Indep Lead M..	9,000	.22	.20	.20
Jib Cons	74,000	.40	.35	.35
Kay Copper	11,700	2½	2	2½
Lone Star	1,000	.06	.06	.06
National Tin...	1,000	.10	.08	.08
Nevada Hills	1,000	.20	.20	.20
New Cornelia	100	22¼	22¼	22¼
Niplasing	300	6½	6½	6½
Ohio Copper....	2,300	1¼	1¼	1¼
Plymouth Lead ..	5,600	.81	.77	.81
Premier Gold ..	5,400	2½	2½	2½
Ray Hercules M.	1,000	.10	.10	.10
Red Hills	7,000	.02	.02	.02
Red Warrior	1,000	.32	.32	.32
Reorg S King D.	2,000	.05	.05	.05
Silver Dale	3,000	.02	.02	.02
S Amer P & G...	200	3¼	3¼	3¼
Spearhead	6,000	.09	.07	.09
Standard Sil & L	3,000	.11	.10	.11
Teck Hughes	400	1¾	1¾	1¾
Tonopah Min....	1,600	2	1¾	2
United Eastern...	400	.53	.53	.53
U S Cont'l Mines	2,000	.12	.11	.12
United Verde Ext	500	27¼	26½	27
Unity Gold	900	.62	.60	.60
Utah Apex	100	6	6	6
Wendes Copper .	1,600	2½	2½	2½
West End Ext....	3,000	.10	.10	.10
Yukon Alaska...	300	15¼	15¼	15¼

BONDS.

No. thous.	High.	Low.	Close.
9 Allied Packers 6s...	82¼	82¼	82¼
17 do 8s	92½	92	92
1 Aluminum 7s 1925..	102	102	102
2 do 7s 1933	107¾	107¾	107¾
42 Am Gas & Elec 6s...	97	96¾	96¾
14 Am Pwr & Lt 6s old	96¾	96¾	96¾
5 Am Rolling Mills 6s.	101¼	101¼	101¼
4 Anaconda Copper 6s.	103¾	103¼	103¾
1 Ass'd Sim Hdwe '6¾s	83¼	83¼	83¼
21 Atl Gulf & W I 5s...	68¼	67¾	68¼
3 Beaver Board 8s	95¼	94	95
3 Beth Steel 7s 1935..	103¾	103¾	103¾
1 Can Nat Ry equip 7s.	110	110	110
66 Central Leather 5s..	98¾	97¾	98¼
5 C R I & Pac 5½s....	101¾	101¾	101¾
2 Chicago U Sts 5s.....	98	97¾	98
1 Cities Serv 7s B....	168¼	168¼	168¼
1 do 7s C	120¾	120¾	120¾
15 do 7s D	102¾	102¼	102¾
3 Cities Serv P & L 6s.	94¾	94¼	94¼
7 Cons Gas Balt 5½s...	102	102	102½
5 do 6½s	109¼	109¼	109¼
7 Cons Textile 8s.....	94½	94	94
1 Cuban Tel 7½s.....	106¾	106¾	106¾
13 Cudahy Packing 5½s.	99¾	98¾	98¾
1 Deere & Co 7½s....	104½	104½	104½
21 Detroit City Gas 6s.	103	102¾	103
8 Dunlap Tire & R 7s.	103	102¾	102¾
26 Fed'l Sugar 6s 1933	98	98	98
3 Gair Robert 7s	101¼	101¼	101¼
11 Gen Petrol 6s	101¼	101	101
13 Grand Trunk 6½s...	107½	107	107¼
13 Gulf Oil 5s	99	98¾	98¾
2 Lehigh Power Sec 6s.	101¼	101¼	101¼
4 Libby-McNeill 7s	102¾	102¾	102¾
1 Manitoba 7s	102½	102½	102½
29 Morris & Co 7½s....	103	101¾	101¾
2 Nat Leather 8s	101¼	101¼	101¼
20 New Orl Pub Serv 5s	87¼	87	87
4 Nor State Pwr 6½s..	101¾	101¼	101¾
17 do cvt 5½s	106¾	106¾	106¾
1 Phillips Pet 7½s w i	104½	104½	104½
16 Pub Serv El-Gas 5½s	98¾	98¼	98¾
43 Pure Oil 6½s	100¼	100	100¼
27 Shawsheen 7s	104	103¾	103¾
5 Sloss-Sheff purch 6s.	101¼	101¼	101¼
7 Stand Oil N Y 6½s..	107¾	107¾	107¾
5 Sun Oil 5½s	96¾	96¾	96¾
11 Swift & Co 5s.....	95¾	95½	95¾
1 Tidal Osage 7s	104	104	104
1 Union E L & P 5½s..	100¼	100¼	100¼
17 Vacuum Oil 7s.....	107½	107	107½
7 Webster Mills 6½s...	102½	102¾	102½

FOREIGN.

18 City Bogota 8s.....	96	96	96
32 French N Mail SS 7s	90	90	90
1 K Netherlds 6s 1972.	105¼	105¼	105¼
1 L Aust Hydrop 6½s..	98¼	98¼	98¼
6 Rep Peru 8s 1932....	100½	100	100½
2 Solvay & Cie 6s.....	101	101	101
12 Swiss 5½s	101¾	101¼	101¼
5 do 5s	100¾	100¾	100¾

IN FOREIGN STOCK MARKETS.

LONDON, Feb. 2.—Bar silver, 32¼d per ounce. Money, 2¾ per cent. Discount rates: Short bills 3⅝ per cent; three months' bills, 3⅝@3¾ per cent.

PARIS, Feb. 2.—Prices were heavy on the bourse today. Three per cent rentes, 48f 45c. Exchange on London, 88f 63c. Five per cent loan, 57f 70c. The dollar was quoted

The right paper for the purpose

This Chart takes the "guess" out of paper buying

Bond paper costs are reduced and correct service is assured to business houses using the Eagle-A Specification Chart. Five years of analysis and investigation by the world's largest makers of fine papers are back of this guide to accuracy and economy. Over 350,000 copies of The Chart are in use today. It is the paper buying guide of the nation. Ask your Printer for your Chart and the nine essential Bonds of Eagle-A make.

American Writing Paper Company
10 So. La Salle Street, Chicago, Ill.

EAGLE-A *Bond* PAPERS

The largest makers of fine writing papers in the world

Unconditionally Guaranteed by the

Free State of Saxony

As to Principal and Interest by Endorsement on Each Bond

$15,000,000

Aktiengesellschaft Sächsische-Werke (Saxon Public Works, Inc.)

First Mortgage Twenty-Year Sinking Fund 7% Guaranteed External Loan Gold Bonds

Dated February 2, 1925 — Due February 1, 1945

Sinking Fund During Last Ten Years Sufficient to Retire Entire Issue by Maturity

Interest Payable February 1 and August 1. Coupon Bonds in Denominations of $1,000 and $500. Registerable as to Principal Only. Redeemable as a Whole at the Option of the Company, on February 1, 1930, or on Any Interest Date Thereafter Prior to February 1, 1935, at 105, and on February 1, 1935, or Any Interest Date Thereafter at 100. Principal, Interest and Sinking Fund Payable in New York City in United States Gold Coin the Present Standard of Weight and Fineness, Without Deduction for Any Past, Present or Future Taxes or Duties Levied By or Within the German Reich or the Free State of Saxony at

THE NATIONAL CITY BANK OF NEW YORK, Trustee

Beginning August 1, 1935, a Sinking Fund Will Operate to Retire Semiannually One Twentieth of the Principal Amount of Bonds of This Issue Outstanding on February 1, 1935, Either by Delivery to the Trustee of Bonds by the Company, or by Redemption Thereof by Lot at 100.

The following is summarized from letters of the finance minister of the Free State of Saxony, the managers of Aktiengesellschaft Sachsische-Werke, copies of which may be had on application to the undersigned:

The Free State of Saxony, since 1919 one of the Constitutional States of the German Reich, has existed as a political unit for over a century. Among the German states, it ranks first in density of population, second in the importance of its industry, and third in the amount of national income and corporation taxes paid to the federal government. Saxony has never failed to meet punctually its obligations. The present funded debt is less than $1,200,000.

The Saxon Public Works, Inc., is primarily engaged in the Generation, Transmission and Distribution of Electric Energy throughout the State of Saxony and in certain adjacent territories. The territory served embraces an area of about 6,950 square miles, with a total of population of over 5,000,000, and includes Dresden, the capital of Saxony, and Leipzig. In January, 1924, independent experts valued the fixed assets and investments of the Company at nearly $32,000,000.

The proceeds of the present issue of Bonds will be used to defray the major portion of the cost of erection of a new 100,000 kilowatt power plant, necessary extension to the transmission and distributing facilities, a new briquette factory adjacent to the Company's coal fields, or to fund debts incurred in connection with this construction program.

Inasmuch as all of the stock of the Company is owned by the State of Saxony, the Company is not required to issue debentures under the so-called "Dawes Plan," but will be required to make certain payments, the amount of which, it is believed, will not exceed $74,000 per annum.

The highly developed industries of Saxony provide a substantial export surplus, and since the Saxon Public Works, Inc., serves these industries, directly or indirectly, it will always be in a position to obtain the necessary gold values with which to meet such foreign obligations as it may undertake. The figures furnished by the United States Consulate for the Dresden District, which covers nearly four-fifths of Saxony, showed total exports to the United States to the amount of $27,126,345 in 1923.

Application will be made to list these bonds on the New York Stock Exchange

Price 92 and Accrued Interest, to Yield About 7.80%

The legality of this issue will be subject to approval by German counsel and by Messrs. Shearman and Sterling, New York City. We offer these bonds if, as and when issued and received by us. Delivery in temporary form is expected on or about February 24, 1925.

The National City Company

National City Bank Building, New York
Chicago—137 So. La Salle Street
Telephone—Randolph 7200

Offices in more than 50 cities in the United States and Canada.

The above information has been obtained, partly by cable, from official statements and statistics and from other sources which we consider reliable. We do not guarantee, but believe it to be correct. All figures in this advertisement have been translated from German marks into U. S. dollars at the parity 4.2 marks to the dollar.

EXEMPT FROM ALL FEDERAL INCOME TAXES

MUNICIPAL BONDS

		Population	Maturity	Yield
$90,000	Marengo, Ill., School District 5's	5,000	1929–40	4.25%
125,000	Canton, Ohio, School District 4½'s	103,000	1939–43	4.25%
225,000	State of Mississippi, Refunding 4½'s	1,790,613	1935–38	4.30%
80,000	City of Houston, Texas, Various 5's	138,076	1930–33	4.40%
40,000	Hughes County, Oklahoma, Road 5's	30,000	1929	4.50%
500,000	York County, S. C., Road & Bridge 4¾'s	50,536	1932–50	4.50%
175,000	Harris County, Texas, Navigation Dist. 4½'s	250,000	1938–53	4.55%
500,000	Harris County, Texas, Navigation Dist. 5's	250,000	1939–51	4.65%
15,000	Columbus, Miss., School District 5's	15,000	1945–47	4.70%
80,000	City of Wichita Falls, Texas, Refunding 5½'s	52,000	1941–50	4.75%
450,000	Elizabeth City, N. C., Improvement 5's	11,000	1936–64	4.75%
40,000	City of Electra, Texas, Funding 5½'s	7,500	1935–51	5.10%

Send for Circulars

C·W·McNEAR & CO.

Established 1908
76 West Monroe Street, Chicago
Telephone Randolph 1886

BONDS OFFERED SUBJECT TO PRIOR SALE AND CHANGE OF PRICE

New Issue — February 3, 1925

$35,000,000

Canadian National Railways

4½% Guaranteed Gold Bonds

$18,000,000 Canadian National Railway Co. Five-Year Bonds due February 15, 1930
$17,000,000 Canadian Northern Railway Co. Ten-Year Bonds due February 15, 1935

Principal and Interest payable in Gold in New York City; also payable in Canadian currency in Toronto, Montreal and Ottawa

Total Authorized, $35,000,000. Dated as of February 15, 1925. Interest payable February 15 and August 15. Bonds in coupon form of $1,000 with provision for registration of principal. The Bonds are not callable prior to maturity. It is expected that application will be made in due course for listing both issues on the New York Stock Exchange

The Dominion of Canada Guarantees Principal and Interest by Endorsement

The Five-Year Bonds will be the direct obligation of the Canadian National Railway Company, and the Ten-Year Bonds will be the direct obligation of the Canadian Northern Railway Company. These railway companies operate a trans-continental railway system across Canada from the Atlantic to the Pacific Ocean. All of the capital stock of both companies is owned by the Government of the Dominion of Canada, which guarantees the Bonds.

We offer these Bonds for delivery when, as and if issued and received by us, subject to the approval of legal proceedings by counsel. It is expected that Temporary Bonds of the Company, or Interim Receipts of Dillon, Read & Co., will be ready for delivery on or about February 16, 1925.

Price for Five-Year Bonds 99⅞ and Interest. To Yield over 4.52%
Price for Ten-Year Bonds 97⅝ and Interest. To Yield over 4.80%

Dillon, Read & Co.

The National City Company — Guaranty Company of New York
Lee, Higginson & Co. — Harris Trust & Savings Bank
Bankers Trust Company — White, Weld & Co.
Continental and Commercial Trust and Savings Bank
First Trust & Savings Bank, Chicago — Illinois Merchants Trust Company
The Northern Trust Company, Chicago

The statements herein have been accepted by us as accurate but are in no event to be construed as representations by us.

SUBSCRIBE FOR THE TRIBUNE

WHEAT FORCED DOWN BY DECLINE IN FOREIGN MART

BY CHARLES MICHAELS.

A sharp decline in foreign markets with larger world shipments than expected and an increase of nearly 7,000,000 bu in supplies of wheat on ocean passage led to increased pressure on the future market and with stop loss orders uncovered. May dropped 3¾c to $1.99, with the finish at $1.99½@1.99⅝, a net loss of 3¼c. Deferred futures were off 2¼@2½c with July $1.68⅝@1.68¾, and September $1.54⅞. Corn was unchanged to ¼c lower with May $1.35¼; July, $1.36⅝@1.36¾, and September $1.37. Oats closed ¼@⅝c and rye 2¾@2½c lower.

Technical position of the wheat market was largely responsible for the decline, and losses at Winnipeg were more severe than they were here, the net decline there being 6@6⅝c, a decidedly strained position being disclosed. Outside interest was not as large as recently, although there was persistent buying in small lots from $2.01 down for the May. Local traders were generally bearish and anticipated a further decline.

Foreign Markets Decline.

Liverpool wheat prices were off 2¼@2¾d at the last, and on the basis of the close at Chicago that market is due to open 1¾d lower, and on the Winnipeg close should come 3½d lower. Buenos Aires finished with a net loss of ½@3c. Foreigners showed little disposition to buy cash wheat with sales in all positions for the day estimated at 200,000 bu. Private cables claimed Sweden was contemplating the removal of the import duty on both wheat and rye, while Berlin cables said the German government was starting to sell its 10,000,000 bu reserve. Germany canceled some wheat and rye at the seaboard.

A decrease of 3,063,000 bu in the visible supply was somewhat more than expected and brought the total down to 77,510,000 bu, against 67,162,000 bu last year. However, buying on the visible statement proved costly, as the market eased as soon as pressure returned. Demand for spot wheat was slow, with the basis at the seaboard 1@4c lower.

Coarse Grains Stronger.

Corn market showed independent strength with persistent buying by several local professionals and also commission houses. Many of the local element are bullish and with a light trade were able to advance values rather sharply at times in the face of a slow eastern demand and an increase of 1,836,000 bu in the visible supply. Latter is 27,571,000 bu, against 9,379,000 bu last year. The spot basis showed little change as compared with the May.

A fairly large trade was on in oats, but the market failed to show the snap on the buying side which has been a feature the last few days. There was closing of spreads between Chicago and Winnipeg, the buying being here. Little was heard regarding export demand at the seaboard. Visible supply decreased 591,000 bu for the week, and is 73,570,000 bu, or about 58,000,000 bu more than last year.

Rye was weaker and lower with wheat and on the slow demand for cash grain at the seaboard, closing about the bottom. Visible supply increased 509,000 bu for the week.

Provisions were dull and easier, prospects of a material increase in lard stocks to be shown after the close being a factor. Lard closed 12½c lower, with ribs unchanged and bellies 10c lower. During the last month lard stocks increased 29,400,000 lbs, and are 49,746,000 lbs, while meat stocks increased 19,235,000 lbs to 130,008,000 lbs. Prices follow:

Clear Bellies.

	High.	Low.	Close Feb. 2, 1925.	Jan. 31, 1925.	Feb. 4, 1924
May	17.65	17.62	17.65	17.75	10.00
Lard.					
May	16.30	16.20	16.22	16.35	11.15
July	16.62	16.52	16.57	16.70	11.30
Sept.	16.52	16.85	16.85	16.97	.....
Short Ribs.					
Nov	.....	.....	15.67	15.67	9.85

CASH·GRAIN NEWS

Wheat sales in all positions at the seaboard were finally estimated at 200,000 bu, which included some grain now afloat. The general demand was the poorest in some weeks, and Germany was said to have cancelled wheat and rye.

Chicago handlers sold 25,000 bu wheat, 26,000 bu corn, and 22,000 bu oats to the domestic trade.

Milling demand for cash wheat has fallen off in the southwest and northwest. St. Louis reported choice winter offered 2c lower without sales, and the bulk of the receipts were carried over unsold. Kansas City declined 2@3c and Omaha 2@3½c. At Minneapolis low protein spring was slow sales. No. 2 red on track here sold at 16c over May, while No. 2 hard was 2@5c under. Receipts, 83 cars.

Basis on cash corn here showed little change as compared with May. No. 3 mixed sold at 16@17c under May with No. 4 mixed 19@21c; No. 5 mixed 23c and No. 6 mixed 20@26½c. No. 3 yellow was 8½@12c; No. 4 yellow, 15@18c; No. 5 yellow, 17@22c, and No. 6 yellow, 25@26c under May, while No. 4 white was 18½@20½c. No. 5 white, 22½c, and No. 6 white, 25½@26c under May. Receipts, 285 cars. Outside markets were unsettled, and 2c lower to 2c higher.

Demand for cash oats was only fair and the basis was slightly easier on No. 3 white at 5@0¼c under May, while No. 2 white was 1¾@2¼c under the future. Receipts, 99 cars.

Range of cash grain prices in leading markets follow:

WHEAT.

	Chicago.	Kansas City.	St. Louis.
No. 1 red	2.14	.....	.....
No. 1 hd.	.....	1.89½@2.04½	.....
No. 2 hd.	1.95½@97	1.90½@2.03½	.....
No. 3 hd.	1.91¼@94	1.88@2.08	.....
No. 4 hd.	1.83@1.91	1.91	1.97

	Chicago.	Winnipeg.	Minneapolis.
No. 1 nor.	.....	2.06⅛	1.87½@2⅛
No. 2 nor.	.....	2.00⅛	1.85½@90⅛
No. 3 nor.	.....	1.94⅛	1.82½@87⅛
No. 1 d.n.	.....	.....	1.92½@2.28½

CORN.

	Chicago.	Omaha.	Peoria.
No. 3 mx.	1.17	.....	.....
No. 4 mx.	1.16	1.13@1.15	.....
No. 5 mx.	1.13@1.14	.....	.....
No. 6 mx.	1.08½@09½	1.02	1.08@08½
No. 3 yel.	1.23½@26½	1.20¼@21	.....
No. 4 yel.	1.16½@1.20	1.14@1.17	1.20

TRADING IN GRAIN FUTURES

Sales of grain futures on Saturday, with comparisons, the last three ciphers omitted, follow:

	Jan. 31	Wk. ago.	Yr. ago.
Wheat	40,631	50,268	20,459
Corn	18,106	22,903	11,666
Oats	14,949	6,253	3,276
Rye	2,182	3,572	311
Total bu.	75,867	82,995	35,712

No. 5 yel.	1.13@1.18	1.10@1.14	1.15
No. 6 yel.	1.09@1.12	.....	.....
No. 3 wh.	1.20½	1.19	.....
No. 4 wh.	1.14¼@16½	.....	.....
No. 5 wh.	1.12½@1.13	.....	1.11
No. 6 wh.	1.08¼@09¼	.....	.....
S. grd.	95@1.08	90@92	1.04@1.06¼

Milwaukee. Kansas City. St. Louis.

No. 2 mx.	.....	1.22@1.22½	.....
No. 3 mx.	1.18¼@1.20	.....	1.20
No. 4 mx.	1.15@1.15½	.....	1.14½@1.15
No. 5 mx.	1.09@1.10	.....	1.13
No. 3 yel.	1.24½@1.26	1.22½@1.23	1.22@23½
No. 4 yel.	1.19@1.21	.....	1.15@1.16
No. 2 wh.	.....	1.25	1.27
No. 3 wh.	.....	1.21@1.24	1.24@1.25
No. 4 wh.	.....	.....	1.20

Minneapolis. Buffalo. Toledo.

No. 3 yel.	1.23@1.25	1.35¼	1.34@1.35
No. 4 yel.	1.15@1.19	.....	.....
No. 3 mx.	1.15@1.19	.....	.....

OATS.

	Chicago.	Kansas City.	St. Louis.
No. 2 wh.	60¾@61⅛	.....	61
No. 3 wh.	55½@58¾	60	58¼@58½
No. 4 wh.	54½@57	.....	57@58

	Milwaukee.	Omaha.	Minneapolis.
No. 2 wh.	.....	58¼	56¼@56⅝
No. 3 wh.	58 @59¼	57½@58	55⅝@54¾
No. 4 wh.	56 @56⅜	56 @57	52¾@54⅝

	Buffalo.	Toledo.	Peoria.
No. 2 wh.	66¾@67⅛	65½@66⅛	.....
No. 3 wh.	.....	64 @65	.....

RYE, BARLEY, AND FLAX.

	Rye.	Barley.	Flax.
Chicago	1.66@1.70	95@1.04	3.24½
Milw.	1.66½@1.70	1.00@1.06½	.....
Mpls.	1.62¾@63⅜	87@1.00	3.20½@24½
Duluth	1.67	81@ 98	3.20@3.24

CLOVER AND TIMOTHY.

	Cash.	March.
Clover—		
Chicago, per 100 lbs.	25.00@33.00	.....
Toledo, per 60 lbs.	19.50	19.6[illegible]
Timothy—		
Chicago, per 100 lbs.	5.75@ 6.75	.....
Toledo, per 45 lbs.	3.20	3.2[illegible]

GRAINS·IN·ALL MARKETS

May Wheat.

	Open.	High.	Low.	Closing Feb. 2, 1925.	Jan. 31, 1925.	Feb. 4, 1924.
Chgo.	2.01¼	2.02¾	1.99	1.99½	2.02⅝	1.15⅜
St. L.	2.00¼	2.01¼	1.98⅝	1.98⅝	2.01⅝	1.13⅝
K. C.	1.91½	1.91⅝	1.88¼	1.89¼	1.92¼	1.06¼
Mpls.	1.95⅛	1.95⅝	1.91⅛	1.92⅛	1.96⅛	1.16¼
*Dth.	1.96	1.97	1.94¾	1.94¾	1.98	1.09¾
Wpg.	2.14	2.14	2.08	2.08¾	2.14¾	1.04⅝
†Lpl.	2.18⅜	2.18⅜	2.17⅜	2.17⅜	2.20⅜	1.23
†Lpl.	2.14½	2.14½	2.12¾	2.12¾	2.18¼	1.16⅜

July Wheat.

Chgo.	1.69⅝	1.70½	1.67¾	1.68¾	1.70⅝	1.11¼
St.L.	1.67	1.67¾	1.65¾	1.65¾	1.67⅞	1.10⅝
K. C.	1.60	1.60½	1.58¾	1.59⅝	1.61¼	1.04⅛
Mpls.	1.94	1.94⅜	1.90⅝	1.90⅝	1.95½	1.17⅛
*Dth	.....	.....	.....	1.93¼	1.96	1.09
Wpg.	2.11	2.11⅜	2.05½	2.05¾	2.12⅝	1.05⅝
Lpl	2.07⅝	2.07⅝	2.03½	2.05⅝	2.08¾	1.15⅝

September Wheat.

Chgo.	1.55⅛	1.56⅛	1.54¼	1.54⅝	1.56⅝	1.11⅝
Wpg.	1.63⅛	1.65½	1.60⅝	1.61½	1.65½	.....

May Corn.

Chgo.	1.34⅞	1.36	1.34⅜	1.35¼	1.35¼	.80⅝
St. L.	1.35	1.35⅜	1.34½	1.35¼	1.35¼	.80⅝
K. C.	1.26⅛	1.27⅛	1.26⅝	1.27	1.27	.75⅛

July Corn.

Chgo.	1.36½	1.37	1.35⅝	1.36⅝	1.36⅝	.80⅝
St.L.	1.37⅛	1.38⅛	1.37	1.37⅛	1.37⅝	.81
K. C.	1.28⅝	1.29¼	1.28⅜	1.29¼	1.29¾	.76

September Corn.

Chgo.	1.36½	1.37⅜	1.36¼	1.37	1.37½	.80⅝

May Oats.

Chgo.	.63⅝	.64¼	.63	.63¼	.63⅝	.49⅜
Mpls.	.58⅝	.59⅜	.57⅞	.58⅝	.58⅝	.45
Wpg.	.75	.75	.73¼	.73¼	.74⅝	.44⅝

July Oats.

Chgo.	.64⅜	.64⅞	.63⅜	.64⅛	.64⅝	.47⅛
Mpls.	.60½	.60⅝	.59⅝	.60¼	.60¼	.....
Wpg.	.75⅛	.76⅛	.74	.74⅛	.76	.45⅝

September Oats.

Chgo.	.60⅝	.61	.60⅛	.60⅝	.60⅜	.43⅞

PRIMARY MOVEMENT

Movement for Monday with last three ciphers omitted:

WESTERN.

	Receipts—Wheat.	Corn.	Oats.	Shipments—Wheat.	Corn.	Oats.
Chicago	56	383	160	156	135	107
Sioux City	11	27	10	..	11	2
Milwaukee	7	169	106	2	4	57
Minn'polis	560	239	322	135	108	255
Duluth	163	..	70	73	..	..
St. Louis	398	147	224	55	46	143
Toledo	24	35	27	4	8	8
Wichita	44	15	4	18	3	4
Detroit	8	..	7	..	..	..
Kan. City	167	141	41	200	25	7
Peoria	3	147	76	5	109	52
Omaha	148	99	84	104	458	90
Ind'spolis	21	87	44	5	23	4
St. Joe	77	48	12	23	34	6
Tot. bu.	1,725	1,537	1,187	871	969	730
Last wk.	1,802	2,633	1,296	804	534	617
Last year	1,057	7,471	1,191	481	530	610

EASTERN.

Total, bu.	342	18	27	619	..	..
Last year.	298	57	76	127	133	26

Wpg.	.67	.67	.65¾	.65¾	.64¾	.....

May Rye.

Chgo.	1.78	1.79	1.76¾	1.77	1.79½	.74⅛
Mpls.	1.68⅝	1.68⅝	1.65	1.65⅝	1.68⅝	.69⅝
Wpg.	1.79	1.79⅝	1.75	1.75	1.79	.72¾

July Rye.

Chgo.	1.54⅞	1.55⅝	1.53	1.53⅛	1.55⅛	.75⅝
Mpls.	1.53	1.53⅛	1.50¾	1.50¾	1.53	.....
Wpg.	1.78	1.78⅛	1.74	1.74	1.77⅝	.....

May Barley.

Mpls.	1.04	1.05½	1.02¼	1.02¾	1.04½	.83
Wpg.	1.11	1.11¼	1.06	1.06¼	1.11¾	.66⅝

May Flaxseed.

Mpls.	3.27	3.28	3.23¾	3.24¼	3.28½	2.80½
Dth.	3.24½	3.25	3.22	3.22	3.25½	2.58⅝
Wpg.	2.93¼	2.93⅝	2.88	2.88½	2.93¼	2.35

*Durum. †Exchange. ‡March.

WORLD'S·GRAIN MARKET·NEWS

A break of 7c in May wheat prices from the recent top, with the close below $2.00 for May delivery, gave operators who have adhered strongly to the bull side of the market a belief that the weak holders, the eleventh hour buyers, and the $2.00 bulls were well out of their wheat. They said at the close that the market was in a position to do better with a new run of good buying. On the other hand, there is a disposition to go slow in buying and pick out the soft spots. Other operators are selling on all hard spots.

There was heavy buying of wheat on the break to around $1.99 for May, which rallied prices sharply several times, but they slipped off whenever the buying stopped. Sentiment at the last was mixed on wheat and the coarse grains.

Low grades of wheat have slumped sharply of late, and the chicken feed stuff is off 9@15c as compared with the May. Buyers appeared to be filled up and have held off.

A large business was on in buying corn and selling wheat and in selling oats and buying corn futures by local professionals. In wheat there was selling of May and buying July at around 31c difference.

The 10,000,000 bu of grain held by the German government is to be sold to quiet the people. The grain was bought some months ago and can be disposed of at considerable profit.

One Answer

Manufacturers in many lines are coming to know the advantages of alloy steels and to appreciate them. The consumption of alloy steels is increasing rapidly—the number of manufacturers using Interstate Alloy Steels has increased forty per cent in the last two years. This growing recognition of the merit of alloy steels is completely deserved.

INTERSTATE IRON & STEEL CO.
104 South Michigan Avenue
CHICAGO

Interstate Steels

Open Hearth Alloy Steel Ingots, Billets, Bars Wire Rods, Wire, Nails, Rivets and Cut Tacks Iron Bars and Railroad Tie Plates

GOVERNED BY SOUND PRINCIPLES

Usefulness

CORDIAL and intelligent usefulness form the keynote of the service of this strong commercial banking institution. You will find this bank active, well equipped and always ready to cultivate a personal interest in the affairs of our customers and friends.

Every Banking Service

CENTRAL TRUST COMPANY OF ILLINOIS

125 MONROE STREET AT LA SALLE

Dividend Forecast Issue

You Can Make

Big Profits in Seasoned Securities

THE successful investor buys securities of established corporations whose business record points to good profits—which not only results in excellent dividends but in increased market price for the securities.

1925 will be a decidedly important investment year. The new phase in business and politics is creating a new era in the history of the country which is bound to make for *investment opportunities of unusual importance.*

The January 31st Issue Contains:

DIVIDEND PROSPECTS of 200 Leading Stocks

This feature contains our judgment on the dividend position and market outlook for 200 stocks representing nine important industries which are thoroughly analyzed.

Railroad
Railway Equipment
Misc. Equipment
Metal
Oil
Steel
Automobile
Tire and Accessory
Public Utility

Many of these securities approaching the dividend point and others showing earnings sufficient to warrant increased dividends are extremely attractive for profit and income, and should, we believe, sell considerably higher.

The stocks are presented individually with both text and tables. The tables give earning power, 1923-1924; high and low 1924; recent price, dividend, etc. Important facts and recommendations for each one are made, so that you will know whether to buy, sell or switch.

These recommendations may be worth thousands of dollars to you.

Through our original and successful interpretation of business and investment conditions—and our expert analyses and recommendations of individual securities—you can secure information and facts necessary to make your investments successful in 1925.

For 17 years THE MAGAZINE OF WALL STREET has been serving a steadily widening prosperous clientele of subscribers—and the dependability of our facts and the high percentage of our accuracy in forecasting—have contributed immeasurably to our recognition as America's leading investment authority.

Profit Opportunities in 1925

Owing to the importance of 1925 as an investment year, each succeeding issue of our Magazine will contain especially new and valuable features, and important data and facts on business and investment. You need this information for checking up the securities you hold and for making new commitments.

Start your subscription with the January 31st issue and send your order in today, as we print only a sufficient number of copies to fill our actual requirements. To avoid missing this copy, subscribe for the year—$7.50—and secure this Special Issue FREE, or $1.00 for Special Offer. Use coupon below.

FILL OUT AND MAIL TODAY

AN EXPERT OPINION ON YOUR FAVORITE SECURITY and THE NEXT FOUR ISSUES of

The MAGAZINE of WALL STREET For $1.00

One helpful suggestion is worth $1 Send it now.

THE MAGAZINE OF WALL STREET,
42 Broadway, New York City.

Gentlemen:
I enclose { $1 for the NEXT FOUR ISSUES of / $7.50 for one year's subscription to } The Magazine of Wall Street.

Give me an expert opinion on..... which I ☐ Bought at ..... ☐ as an investment ☐ Plan to buy ☐ as a speculation

Name .....

Address .....

Start my subscription with the January 31st issue.

On Sale at Principal Newsstands CT1

NEW ISSUE

$2,000,000

Kansas City Power and Light Company

First Mortgage Thirty Year 5% Gold Bonds, Series A

Dated September 1, 1922 **Due September 1, 1952**

Total First Mortgage Bonds outstanding (including this issue) $25,000,000. All Series A Interest payable March 1 and September 1, without deduction for Normal Federal Income Tax up to 2%.

PENNSYLVANIA FOUR MILL TAX REFUNDABLE

Legal investment, in opinion of counsel, for savings banks in Maine, New Hampshire, Rhode Island and Vermont.

Mr. Joseph F. Porter, President of the Company, states that

The total property value is approximately $42,350,000, or $17,200,000 in excess of total funded debt; and that

Net earnings before depreciation for the 12 months ended November 30, 1924, amount to more than 3.8 times annual interest charges on total funded debt, including this issue, and after depreciation, in accordance with mortgage requirements, to more than 3.3 times such interest charges.

Issuance authorized by the Missouri Public Service Commission and the Kansas Public Utilities Commission.

Application will be made to list these additional Series A Bonds on the New York and Chicago Stock Exchanges.

97 and Interest to Yield Over 5.20%

We offer these bonds when, as, and if issued and received by us and subject to the approval of counsel. It is expected that bonds in definitive or temporary form or interim receipts will be ready for delivery on or about February 20, 1925.

Circular on Request

Guaranty Company of New York
Halsey, Stuart & Co. Incorporated
Bonbright & Company Incorporated
Otis & Co.

We do not guarantee the statements and figures contained herein, but they are taken from sources which we believe to be reliable.

44 Years 100% Safe

Our 44th Anniversary Gift Lamp Offer

Our 44th Anniversary finds us full of gratitude to those who have made our remarkable growth possible. As we look back through the long corridors of years we naturally feel a great pride and satisfaction in the comfort and safety we have given to our investors. At this time, too, we feel a keen sense of responsibility as we pledge ourselves to keep the faith and confidence we have so long enjoyed.

Ever since 1881 we have brought together borrower and lender without the use of salesmen. This has been profitable to all concerned, and assures Cochran & McCluer investors of receiving, at all times, the best rate consistent with safety—now 7%.

Our Token of Appreciation

It seems most fitting that we should signalize our anniversary by something symbolical that would make the occasion memorable to our old and new customers.

It is, therefore, with keen pleasure that we are giving one of these Multi-Lite Electric Lamps to each old and new customer who, during our 44th Anniversary Celebration, purchases a First Mortgage Bond from us, either for cash or on the payment plan.

An exclusive feature of this lamp is that by the operation of an inconspicuous switch any degree of light, from a mere glow to full intensity may be obtained.

Phone, call or send coupon for full particulars of our 44th Anniversary Free Lamp Offer and the interesting book "Are You Interested In Building An Independent Income?" No salesman will call.

7% Certified FIRST MORTGAGE GOLD BONDS

Mail this

2-3-25
COCHRAN & McCLUER CO
40 N. Dearborn St., Chicago, Illinois.
Gentlemen: Please send me full particulars of your 44th Anniversary Free Lamp Offer, together with the book "Are You Interested In Building An Independent Income?" No salesman will call.
Name .....
Street ..... State .....
City .....

Cochran & McCluer Co.
40 North Dearborn Street 1109 Bryn Mawr Avenue
Telephone Central 0830 4622 N. Western Avenue

BOND SALESMAN

OUR increasing business presents an unusual opportunity for an experienced bond salesman with a knowledge of Real Estate Bonds.

Attractive remuneration, customer leads and the backing of an aggressive advertising campaign, with every facility for building a real clientele, will be given the man we select.

Application for this position will be received by letter only. Your reply will be held in strict confidence. Address: Sales Manager

CONTINENTAL
FIRST MORTGAGE BOND CO.
20 West Jackson Blvd., Chicago, Ill.

MONEY TO LOAN

On Attractive Properties in Good Neighborhoods

Heitman
Bond & Mortgage Co.
Third Floor, Otis Bldg.
10 S. La Salle St., Chicago
Phone Main 0150

NEAR
Vehicular Tube
NEW YORK CITY
MODERN
Factory or Warehouse
10 Story Fireproof
110,000 Sq. Ft.
HIGH CEILINGS, GOOD LIGHT, LOADING PLATFORM NEAR FREIGHT TERMINALS
BUY THIS
Edward J. Maier & Co., Inc.
100 East 42nd St., New York City

Investors *everywhere* use

MOODY'S RATINGS

Aaa	Baa	Caa
Aa	Ba	Ca
A	B	C

TREASURY DEPARTMENT, Office of the Supervising Architect, Washington, D. C., Jan. 24, 1925—SEALED PROPOSALS will be opened in this office at 3 p. m., Feb. 18, 1925, for certain interior painting, etc., at the United States Post Office and Court House, Chicago, Illinois. Drawings and specifications may be obtained from the Custodian, or at this office in the discretion of the Supervising Architect. Jas. A. Wetmore, Acting Supervising Architect.

Fort William Paper Co., Ltd.

First Mortgage 7's

Company operates an important and very advantageously located newsprint paper mill with an annual capacity of 50,000 tons.

Earnings for 1924, before interest, depreciation and taxes, over four times maximum interest requirements.

Price to yield 6.90%

Peabody, Houghteling & Co.
Established 1865
10 SO. LA SALLE STREET

Local Transportation Securities

Chicago City Ry. 1st 5s
Due 1927
Chicago Ry. 1st 5s
Due 1927
Chgo. City & Conn'ct'g 5s
Due 1927
Chicago Ry. "A" 5s
Due 1927
Calumet & S. Chgo. 1st 5s
Due 1927

Edwin L. Lobdell & Co.
Incorporated
Investment Securities
209 South La Salle St., Chicago
Telephone Wabash 3350
Established 1858

United States Cold Storage Co.

First Mortgage Real Estate 6s
Due 1945

Secured by real estate in the Central Manufacturing District of Chicago valued at over twice the bond issue.

To yield 6%

WM. L. ROSS & Company, Inc.
108 S. La Salle St.
Chicago
Telephone Dearborn 3808

Investment Securities

HOAGLAND, ALLUM & CO.
Established 1909 · Incorporated
14 S. La Salle St. CHICAGO · 34 Pine St. NEW YORK

Central Power and Light
7% Cumulative Preferred Stock

Valuation of properties, $17,000,000. Funded debt less than $9,000,000. Book value of this preferred stock about $230 per share. Earnings over four times dividend requirements.

Yielding 7.37%

HOWE, SNOW & BERTLES INC.
Investment Securities
111W Monroe St., Chicago
Telephone Central 7330
New York · Grand Rapids · Detroit

Direct private wires to New York and Boston

Our Trading Department has orders in

Central Indiana Lighting Company	5's 1927
Central Iowa Power & Light Co.	6's 1944
Citizens Gas & Elec. Company	5's 1926
Defiance Gas & Elec. Company	5's 1942
Franklin Water, Light & Power Co.	5's 1929
Oklahoma Gas & Elec. Company	5's 1929
Penn.-Ohio Elec. Company	6½'s 1938
A. E. Staley Mfg. Co.	6½'s 1938

A. C. ALLYN AND COMPANY
ESTABLISHED 1812
71 West Monroe Street, Chicago
Telephone State 0440
New York · Milwaukee · Boston · Minneapolis

· NEW YORK · BOND · TRANSACTIONS ·

GENERAL BOND MARKET.

FOREIGN.

No. thous.		High.	Low.	Close.
29	Argen Govt 7s '27	102¼	102¼	102¼
115	do 6s '57	95½	95½	95½
1	do 5s '45	84¼	84¼	84¼
51	do 6s "B" '50	95½	95	95½
85	Aust Govt 7s '43	96¾	96¾	96¾
3	Belgium 8s '41	107¼	107	107¼
11	do 7½s '45	109¾	108¾	109¾
19	do 6½s '49 rcts	93¾	93¼	93¼
59	do 6s '55 rcts	87¾	87½	87¾
1	Bergen 8s [Nor] '45	110¾	110¾	110¾
6	do 6s '46	97½	97	97¾
7	Bolivia Rep 8s '47	93½	93	93½
4	Bordeaux C 6s '34	84¾	84¾	84¾
36	Brazil 8s '41	97¾	96¾	97
11	do 7½s '52	107	107	107
18	do Cent Ry 7s '52	83¼	83	83¼
10	B Aires 6½s B '55	97	96½	96¾
2	Camagy S 1st 7s '42	93	93	93
10	Canada 5½s '29	103½	102¾	103¼
7	do 5s '31	102¼	101¾	101¾
15	do 5s '52	103¼	103	103¼
2	Can Stmship L 7s '42	99	99	99
8	Chile 8s '41	107½	107	107
55	do 8s '46	108¼	107½	108¼
30	do 7s '42	101	100¾	101
10	Chinese 5s [H K] '42	43	42½	43
1	Christiania 8s '45	111¾	111¾	111¾
3	do 6s '54	98	98	98
13	Colom R 6½s '27	99¾	99¼	99¾
1	C Az Antilla 7½s '39	92	92	92
17	Copenhagen 5½s '44	97	96¾	97
86	Cuba 5½s '53	99	98¾	99
16	Czechoslov R 8s '51	100¼	100¼	100¼
8	do 8s "B" 52	100¼	100¼	100¼
6	Danish M 8s A '46	110¾	110	110
2	do 8s B '46	110¼	110¼	110¼
11	Denmark Kgdm 6s '39	104	103¾	104
47	do 5½s '54	99¾	99¼	99¾
1	Swiss Con 8s '40	115¼	115¼	115¼
19	Swiss Govt 5½s '46	101¾	101¼	101¾
1	Tokio City 5s '52	67½	67½	67½
8	Trondhjem 6½s '44	99	98¾	99
5	U Kofb G&I 5½s '29	117	117	117
75	do 5½s '37	106¾	106¼	106¼
1	do 5½s '37 reg	105¾	105¾	105¾
4	Uruguay 8s '46	108	108	108

DOMESTIC.

Ajax Rub 8s '36		96½	96	96½
27	Am Ag C 7½s '41	100¼	100	100
18	Am Chain deb 6s '33	98	97¾	98
2	Am Rep C deb 6s '37	96	96	96
10	Am S & Ref 5s '47	97	96¾	97
22	do 6s '47	106¼	105¾	106¼
8	Amer Sugar 6s '37	102	101¾	102
6	Am T & T cvt 6s '25	128	128	128
61	do 5½s '46	101¾	101½	101¾
28	do col 5s '46	100¾	100	100
378	do S F 5s '60	95¼	95	95¼
30	do col 4s '29	96¾	96½	96¾
10	Am W W & E 5s '34	94¾	94¼	94¾
2	Am W Paper 6s '39	48¾	48¾	48¾
12	do 6s ct	46	46	46
60	Anaconda C M 7s '38	103	103	103
39	do 6s '53	101¼	100½	101
29	Andes col 7s '43 25% paid	100¼	100	100
16	Ann Arbor 4s '95	66	65½	66
11	Arm & Co r e 4½s '39	87¾	87¼	87¼
34	do of Del 5½s '43	92¾	92¾	92¾
35	Assoc Oil 6s '35	102¾	102	102¾
16	A T & S F gen 4s '95	89	88½	88¾
4	do adj 4s stpd '95	83	82½	82½
1	At & Birm 4s '33	85¾	85¾	85¾
1	Atl Refin deb 5s '37	98½	98½	98½
2	Baldwin Locco 5s '40	103	103	103
11	Balt & Ohio 6s 1929	103¾	103¾	103¾
68	do ref & gen 6s C '95	103	101¾	102¾
18	do 1st gold 5s 1948	100¾	100¼	100¾
26	do ref 5s 1995	89¼	88½	88¾
27	do cvt 4½s 1933	90½	90¼	90¾
3	do 4s PLE&W div '41	84¾	84¾	84¾
3	do 4s T & C div '59	68¾	68¾	68¾
7	do 3½s S W div '25	99½	99½	99½
5	Bell T of Pa 5s '48	101	101	101
19	Beth St 1st ex 5s '26	101	100¾	101
69	do con 6s 1948	96	95¾	95¾
16	do con 5½s 1953	88	87½	87½
5	do rfg 5s 1942	95¾	95¼	95¾
1	do p m 5s 1936	92¾	92¼	92¾
4	Brier H Stl 5½s '42	99	98¼	98¼
14	Bwy & 7th con 5s '43	75¾	75½	75¾
5	do 5s cfg	75½	75½	75½
3	Brk Edis 6s 1930	104¾	104¼	104¼
47	do 5s 1948	99¾	99¾	99¾
76	Brk M Tran 6s 1966	87¾	87	87
3	Brk & Sub con 5s '41	69¼	69¼	69½
1	do 5s stpd	69¼	69¼	69½
2	½ U Ehlet 5s '50 stp	83¾	83¾	83¾
19	Buff R & P 4½s '57	87	86½	87
5	Bush Ter con 5s '55	87	86½	87
2	Cal Gas & E 5s '37	99	99	99
22	Cal Petrol 6½s '38	103¾	103¼	103¾
4	Can G El 6s 1942	107¾	107¾	107¾
2	Can Nor Ry 7s '40	116¾	116¾	116¾
7	do 6½s 1946	117¾	117½	117¾
8	Can Pac deb 4s perp.	79¾	79¾	79¾
39	Car C & O 6s 1952	107	106¾	107
2	do 5s 1938	100¾	100¾	100¾
6	do ref 5½s 1959	100½	100¼	100½
3	do con 5s 1945	99¾	99¾	99¾
2	Cen Leg gen 5s '25	100¼	100¼	100¼
9	Cen N Eng 4s 1961	65½	65½	65½
15	Cent Pac gtd 4s '49	88	88	88
1	CERR&Co of Ga5s'37	95¾	95¼	95¾
2	C R R of N J 5s '87	107¾	107¾	107¾
99	do cv 5s 1946	107	106¾	107
1	do ref 5s 1929	100¾	100¾	100¾
10	do gen 4½s 1992	88¾	88¾	88¾
8	do cv 4½s 1930	96¼	95¾	96¼
12	Chi & Alt 3s 1949	64¾	64¼	64¾
1	do 3s ct stp Apr '24	26½	26½	26½
142	do 3½s 1950	50¾	49	50¾
5	do 3½s ctfs	50	50	50
1	C B & Q gen 4s '58	89	89	89
2	do 1st & rfg 5s '71	101¾	101¾	101¾
1	do 3½s Ill div '49	81½	81½	81½
19	do ext 4s Neb div '27	100	100	100
368	C & E I gen 5s '51	78¾	77¾	78
42	C G West 4s 1959	62¾	62¾	62¾
4	C I & L 6s 1966	102½	102¼	102¾
8	CM&SP 1st Sec 6s '34	99¼	99	99
5	do cv 5s 2014	55¾	55	55
12	do cv 4½s 1932	56¾	56	56¾
34	do rfg 4½s 2014	53¼	50	53
2	do gen 4s ser A '89	71¾	71	71
102	do 4s 1925	74½	72	73
1	do gen 3½s '89	64	64	64
13	Co 4s CM&PS div '49	55¼	53¾	55½
6	C & N W 7s 1930	108¾	108½	108½
4	do 6½s 1936	112	112	112
14	do gen 5s 1987	103	103	103
1	do 1st & ref 5s 2037	101	101	101
8	do gen 4s '87 stpd	84½	84½	84½
6	do gen 3½s 1987	74½	74½	74½
29	Chi Rys Co 5s '27	84¾	84½	84¾
9	C R I & P gen 4s '88	83½	83¾	83¾
65	do rfg 4s 1934	86¼	85¾	85¾
4	CStPM&O con 6s '30	105¼	105¼	105½
6	do deb 5s 1930	99¾	99	99¾
1	C T H & S E 5s '60	77½	77½	77½
1	do inc 5s 1960	59	59	59
2	C U St 6½s ser C '63	117	117	117
10	do 5s ser B 1963	101¼	101¼	101¾
5	C & W I 7½s 1935	102¾	102¾	102¾
22	do 4s 1952	78½	78	78¼
17	do 5½s w i 1963	97¼	97¼	97¾
8	Chile Cop 6s 1932	110¼	109¾	109¾
10	Cinc Gas 5½s 1961	101¾	101¾	101¾
5	CCC&StL ref 6sA '29	103¾	103¾	103¾
1	do 6s ser C 1941	106	106	106
5	do ref&imp 5s D '63	95	95	95
18	Clev U Ter 5s 1973	100	99¾	100
2	Col F & I gen 5s '43	91	91	91
1	Col & Sou 1st 4s '29	97¼	97¼	97¼
9	do rfg 4½s '35	93	92½	93
2	Col G & E 1st 5s '27	100¾	100¾	100¾
2	do 5s stpd 1927	100¾	100½	100½
12	Comwlth Pw 6s '47	99¼	99¼	99¼
45	Comp-T-R 6s '41	103¼	103	103¾
8	Con C of Mary 5s '50	88¾	88	88
6	C Pw & L 6½s '43	101½	101¼	101¼
36	Consum Pw 5s '52	94	92¾	93¾
3	Contl P & B 6½s '44	88¾	88¾	88¾
3	Conn Ry & L 4½s '51	90¼	90¼	90¼
12	Cuba Cane deb 8s '30	100¾	100½	100½
4	do cv deb 7s 1930	93½	93½	93½
1	Cuba R R 7½s '36	103¾	103¾	103¾
1	do 1st 5s 1952	85¼	85¼	85¼
28	Cub Do S 7½s '44 ct	97¾	97¾	97¾
1	CumbT&T 5s 1937	97½	97½	97½
1	Del & Hud 6½s '37	102¾	102¾	102¾

Monday, Feb. 2, 1925.

Total sales, par value.....$15,214,000 Total, 1925.....$379,236,000
Year ago.....14,336,000 Previous year.....391,617,000

UNITED STATES GOVERNMENT WAR LOANS.

Sales in thous.	Issue—	High.	Low.	Last chge.	Bid.	Asked.	Yield.	Feb. 4, 1924.
276	Liberty 3½s, 1932-'47	101.19	101.16	101.16	101.18	101.18	3.28	99.9
.....	Liberty 1st cv 4s, 1932-'47	.....	.....	.....	101.24	102.2	3.74	99.13
.....	Liberty 2d cv 4s, 1927-'42	.....	.....	.....	100.29	101.4	3.73	99.11
4	Lib 1st 2d cv 4¼s, 1932-'47	101.26	101.26	101.26	101.22	.....	.....	99.15
78	Liberty 1st cv 4¼s, 1932-'47	101.31	101.26	101.29	101.28	101.30	3.27	99.15
75½	Liberty 2d cv 4¼s, 1927-'42	101.3	101.00	101.1	101.1	101.3	3.28	99.15
1	Liberty 2d cv 4¼s, reg	100.30	100.30	100.30	.....	.....	.....	99.13
116	Liberty 3d 4½s, 1928	101.17	101.15	101.15	101.15	101.16	3.55	100.0
8	Liberty 3d 4½s, reg	101.13	101.13	101.13	.....	.....	.....	99.29
738	Liberty 4th 4¼s, 1933-'38	102.00	101.29	101.31	101.31	102.00	3.99	99.18
20	Liberty 4th 4¼s, reg	101.28	101.27	101.28	.....	.....	.....	99.14
25	U S Treasury 4¼s, 1947-'52	103.00	104.29	104.28	104.30	104.4	3.92	100.10
96	U S Treasury 4s, 1944-'54	100.86	100.24	100.26	100.24	100.26	3.94	.....

Note—Fractions on United States government bonds, including net changes, are quoted in thirty-seconds of 1 per cent.

No. thous.		High.	Low.	Close.
15	do cvt 5s 1935	105½	105½	105¾
1	do rfg 4s 1943	88¾	88¾	88¾
5	D G & E L 5s 1951	93	93	93
11	D&RG 1st con 4s '36	84¼	84¼	84¼
121	do West 5s '55	59¼	58¾	59
25	Det Edis 1st 6s '40	107¼	107¼	107¼
5	do rfg 5s 1940	100½	100	100
2	Det R Tun 4½s '61	91½	91½	91½
2	Det U Ry 4½s 1932	91	91	91
1	Dold Pg 1st 5s 1942	86¼	86¼	86¼
1	Dom I & S 5s 1939	66¾	66½	66¾
2	Dul & I R 5s 1937	101	101	101
28	D P de N P 7½s '31	107¾	107	107¾
6	Duquesne L 6s 1946	106	105¾	105¾
1	do 5½s B 1949	104¾	104¾	104¾
5	E Cuba Sug 7½s '37	104¼	104¼	104¾
67	E G & F 7½s 1937	101	100	101
18	Erie pr lien 4s '96	71¾	70¾	70¾
10	do gen lien 4s '96	64½	64¼	64½
20	do con 4s ser A '53	66	65¾	66
55	do 4s ser B '53	66	65½	66
31	do 4s ser D '53	73½	73¾	73¾
8	do Pa col 4s '51	96¾	96¼	96¾
3	Erie & J 6s '95	102¼	102¼	102¾
3	Fed L & T 7s '53	133	133	133
3	do 6s 1942	101¾	101¾	101¾
1	do 5s '42	90	90	90
3	Fed Metals cv 7s '36	104¼	104	104¼
2	Fisk Rub 8s 1941	110¼	110¼	110¼
15	Fla E Cst 5s '74	95	94¼	94¾
7	do 4½s 1959	93	93	93
13	Fla W & Nor 7s '34	100¾	108¾	108¾
1	Ft W & RG 1st 4s '28	84¼	84¼	84¼
2	Gen Elec db 5s '52	102	102	102
1	Gen Refac 6s 1952	101	101	101
11	Ga & Ala con 5s '45	96	95	95¼
19	Goodrich R 6½s '47	102¾	102¾	102¾
11	Goodyear T 8s '31	108¾	108¾	108¾
3	Do 8s 1941	119¾	119¾	119¾
1	Granby Min 8s '25	99¼	99¼	99¼
23	Gd Trunk Ry 7s '40	116¾	116¾	116¾
1	Do 6s 1936	107¼	107¼	107¼
2	Gr Falls Pw 5s '40	99½	99½	99½
22	Gt Nor 7s 1936	110¼	110¼	110¾
26	do 5½s 1952	101¼	101¼	101¾
10	do 5s 1973	93½	93¼	93½
12	Green Bay & W db B	15¼	14½	14¼
32	Hav El R L&P 5s'54	86¼	86¼	86¼
1	Hershey Choc 6s '42	104	104	104
1	Hkg V 1st cn 4½s'99	90	90	90
8	Hoe R 6½s 1934	101¾	101¾	101¾
5	Hous Bel&T 5s '37	97¼	97¼	97¼
1	H & T C 1st 5s '37	100	100	100
30	Hud & M rf 5s A '37	88	87¾	88
55	do adj inc 5s 1957	73¼	72¾	72¾
27	Humble C 5½s '32	101	100¾	100¾
12	Ill Bell Tel rfg 5s '56	97¾	97¼	97¾
13	Ill Cent 5½s '34	102¾	102½	102¼
2	do ref 4s 1955	89¼	88¾	89¼
5	do 4s 1953	83¾	83½	83¾
1	Do 3½s Louis div '53	78¾	78¾	78¾
30	do 5s Omaha div '51	71	71	71
30	C&CStL&NO 5½s '63	97½	97¼	97
7	Ill Steel deb 4½s '40	93¾	93¼	93¾
5	Ind Steel 5s 1952	102	101¾	102
1	I U Ry gn 5s A '65	101	101	101
5	do 5s Ser B 1965	100	100	100
11	Inter B Tr 7s '32	93	92½	93
3	do 6s 1932	76	76	76
36	do ref 5s 1966	69¼	69¼	69¼
28	do 5s stpd 1966	68¾	68¾	68¾
1	Intl Agr 5s '32 stpd	70	70	70
19	Intl&Gr No 1st 6s '52	101¾	101¼	101¾
139	do adj 6s 1952	78	76¾	76¾
56	Intr M M'ac af 6s '41	91	90	91
18	Intl Pap 5s A '47	88¾	88¼	88½
3	Ia Cent 1st 5s '38	58¾	58¾	58¾
5	do rfg 4s 1951	20	20	20
4	Jamestown&AC 4s'49	87	87	87
30	KCFtS&M 6s '28	83	83	83¼
16	K C Pw&L 5s 1952	97	96¾	97
1	K C South 1st 3s '50	71	71	71
39	do 5s 1950	90¼	89¾	89¾
5	K C Term 1st 4s '60	85¾	85¾	85¾
9	Kas G&E 6s '52	100¼	100	100
1	Kayser J 7s 1942	102¼	102¼	102¼
15	Kily-Spg T 8s '31	98¾	98¼	98¾
1	KingsCoEL&P 5s '37	101¾	101¾	101¾
4	Kings Co El 4s '49stp	77¼	77¼	77¼
11	Lac Gas5tL 1st5s '34	99¼	98¾	99¼
24	do 5½s 1953	96¼	96¼	96¾
5	L&AM5 deb 4s '28	98½	98¾	98¾
2	do deb 4s 1931	96¼	96¼	96¼
3	LehV Har Trn5s '54	101¾	101¾	101¾
3	Leh V Penn 5s '03	99½	99¼	99¼
3	do of Pa cn 4½s '03	89¾	89¾	89¾
1	do gen 4s 2003	80¾	80¾	80¾
3	Lex & B Ry 5s '65	104	104	104
2	Liggett & M 7s '44	117¾	117¾	117¾
2	do 5s 1951	98¾	98¾	98¾
4	Long Isl 5s '34	95½	95½	95½
2	do deb 5s 1937	88½	88½	88½

No. thous.		High.	Low.	Close.
1	do gen 4s 1938	89¼	89¼	89¼
3	LorillardCo 5s '51	96¾	96¾	96¾
2	La G&E rfg 5s '53	92¾	92¾	92¾
5	LsAJeffBridge 4s '45	84	84	84
2	Louis & N 5½s A'03	105¾	105¾	105¾
2	Do Gold 5s 1937	103¾	103¾	103¾
6	do 1st & ref 4½s '03	92¾	92¾	92¾
2	do unified 4s 1940	92¾	92¾	93
7	Manati Sug 7½s '42	100¼	100	100¼
29	Manh Ry con 4s '90	63¼	63¼	63¼
6	Magma Cop 7s '32	126½	126	126
1	ManilaRl rfg 7s '42	100	100	100
2	do 5s 1953	85	85	85
6	Mkt St Ry 7s 1940	99¼	99	99¼
2	Marland Oil 8s '31	106	106	106
6	do 8s war	130	130	130
2	Met Edi rfg 5s '52	103	102¾	103
3	Met Pw 5s 1958	100¾	100¾	100¾
13	Midvale Steel 5s '36	90	89½	89¾
5	Milw El Ry&L 4s '53	99¾	99¼	99¾
7	do 5s 1961	85¾	85½	85¾
1	do 4½s 1931	95¼	95¼	95½
1	MinnA&StL reg 4s '48	22¼	22¼	22¼
3	MStP&SSM 6½s '31	104	104	104
2	do 5s 1946	101	101	101
7	do 5½s 1949	88	88	88
20	do 4s 1938	87¾	87	87¾
6	MK&T 6s C '32	102¾	102¾	102¾
7	do prior 5s A '62	90	90	90½
252	do adj 5s 1967	88	86½	86½
1	do 1m 4s 1990	82¾	82¾	82¾
33	Mo Pac con 6s '49	100¼	100¼	100¼
5	do rfg 5s 1926	100¼	100¼	100¼
92	do rfg 5s 1965	87½	87	87¼
46	do gen 4s 1975	65¾	65	65¼
29	Mob&O StL div '27	101¼	100¼	100¼
1	Mont Pw 5s A'43	99¼	98¾	99¼
5	Mont Tram cl 5s '41	94¾	94¾	94¾
20	Murray Bdy 6½s '34	98½	98	98½
15	N Eng T&T 5s '52	100	100	100
7	NOrl Trm 4s '55	83¼	83	83½
15	NOrlT&Mex 6s '26	101¾	101¾	101¾
35	do 5½s 1954	99¾	99¼	99¾
6	do 5s A 1935	94¾	94¼	94¼
1	do 5s 1945	91¼	91¼	91¼
5	NOrl&NE 4½s '52	87¾	87½	87¾
102	NYC&HR deb 6s '35	116¾	115¾	116¼
4	do 6s reg	116¼	116¼	116½
25	do 5s 2013	100¾	100	100¾
5	do rfg & imp 4½s '13	91½	91	91
1	do deb 4s 1934	94	94	94
15	do con 4s 1998	94	83¾	84
8	do rfg 3½s 1997	76	76	76
5	Do M&C col tr 3½s'98	75¼	75¼	75¼
7	NYC&StL 6s ser A '31	103¾	103	103¾
7	do 5½s '74	94¾	94½	94¾
5	N Y Con Rys 4½s '53	91¾	91¼	91¾
6	N Y Edison 6½s '41	115	114¾	114¾
5	N Y Gas E L H & P pur m 4s '49	86½	86½	86½
10	NYNH&H ext 7s '25	99¾	99¾	99¾
11	do deb 6s '48	89½	89	89
14	do deb 4s '56	63½	63¼	63¼
4	do deb 4s '57	55½	55¾	55½
3	do cv deb 3½s '54	56¾	56¼	56¼
10	NYO&W 1st rf 4s '92	68	68	68
5	do gen 4s '55	66	65	65¾
25	N Y Ry rfg 4s '42 ct	49¾	49¾	49¾
10	do adj 5s '42 ct	5	5	5
2	NYStair Ry 4½s '62	66¾	66¾	66¾
5	N Y Stm Corp 6s '47	99¼	98¾	99¼
31	NY S & W ref 5s '37	73¾	73¼	73¾
43	N Y Tel deb 6s '41	106¾	106½	106¾
12	do 5s '46	108¼	108¼	108¼
4	do gen 4½s '39	96½	96½	96½
22	N Y W & B 4½s '46	61¼	61	61
1	Niag F Pw 5s '32	100¾	100¾	100¾
13	N & So rf 5s smal	73¼	73¼	73¼
3	Nor & West cv 6s '29	129	129	129
2	do con 4s '96	88½	88½	88½
68	do div 4s '44	88¾	88¾	88¾
16	No Am Edison 6s '52	99¾	99½	99½
7	do 5½s '48	102¾	102	102¾
1	N Ohio R R 5s '45	88¼	88¼	88¼
15	N Ohio T & L 6s '47	93	92½	93
37	Nor Pac 4s 2047	107¼	107	107
1	do 5s D 2047	97¼	97¼	97¼
7	do prior lien 4s '97	84½	84¼	84½
1	do 4½s 2047	86¼	86¼	86¼
1	do gen 3s 2047	80½	80½	80¼
2	Nor States Pw 6s '41	103¾	103¾	103¾
168	do adj 5s '55	88¾	88¼	88¾
271	do inc 5s '50	81¾	79¾	81¾
13	St L S W term 5s '52	84	84	84
217	do con 4s '32	88	87¾	88
16	SIP & NOR 4½s '41	82½	82¾	83¾
11	San Ant P S 6s '52	101¼	101½	101¾
3	Scio V&NE 1st 4s '39	83½	83¾	83¾
11	Seab A L 4s 50 stpd	78¾	78¾	78¾
66	do con 5s '45	94¼	94¼	94¼
149	do adj 5s '49	77¾	76¾	77
53	Sinclair Oil 7s '37	95¾	95	95¼
432	do 6s '27	119¼	118¾	119¼
119	do 6½s '38	90½	90	90¼
12	do Crude 6s w i '29	99¾	99¾	99¾
1	do Crude 5½s '25	100½	100½	100½
21	do Pipe L 5s '42	84¾	84¾	84¾
792	Skelly Oil 6½s '27	120¾	119	120¾
6	So Colo Pw 6s '47	94½	94½	94½

No. thous.		High.	Low.	Close.
89	S W Bell Tel 5s '54	97¾	96¾	97¼
4	So Bell T&T 5s '41	99¾	99¾	99¾
2	So Pac cvt 5s '34	101	100¾	101
44	do cvt 4s '29	97	96¾

CUDAHY PACKING LIFTS DIVIDEND; MAIL ORDERS UP

YESTERDAY'S AVERAGES

	High.	Low.	Last.	Net change.
25 railroads	80.71	79.60	80.36	+ .49
25 industrials	136.25	134.09	136.13	+1.17
50 stocks	108.48	106.94	108.21	+ .99

BY O. A. MATHER.

The new week and month started off yesterday with news of business and industry bearing out optimistic forecasts at the beginning of the year.

As evidence of prosperity in the meat packing industry, the Cudahy Packing company raised its annual common stock dividend rate from $4 to $7. The directors declared three quarterly dividends of $1.75, covering the last three quarters of the current fiscal year. This action has been reflected recently in the market prices of the shares, which have nearly doubled in value in the last few months. Earnings for the fiscal year ended Nov. 1, 1924, were equivalent to more than $16 a share on the common stock. President E. A. Cudahy stated yesterday that sales and earnings for the last three months exceeded those for the same period of the previous fiscal year.

Gulbransen Stock Dividend.

Other dividend news also was cheerful. The Gulbransen company, piano manufacturers and a $5,000,000 corporation, declared a 20 per cent stock dividend and a 2 per cent cash dividend on its common stock. A 50 per cent stock dividend was declared last year. Most of the stock is owned by officers and employés.

The Tonopah Mining company declared an extra dividend of 50c. The Utilities Light and Power corporation placed its class A stock on a $2 annual basis by declaring an initial quarterly dividend of 50c. The Dallas [Tex.] Joint Stock Land bank declared a dividend at the rate of $10 a share for 1925, payable quarterly. This is an increase of $1 a share, as $8 was paid last year.

Increase in Mail Sales.

Sales of the big mail order houses last month came close to setting a record for January. Prosperous conditions in the agricultural districts was clearly indicated. Sales of Sears-Roebuck & Co. were $22,082,092, an increase of 14.40 per cent over January, 1924. It was the second largest January in the company's history. Sales of Montgomery Ward & Co. were $12,663,768, an increase of 13.01 per cent over January, 1924. It was the largest January in the company's history and marked the thirty-sixth consecutive month to show an increase.

The bulk of sales in recent months have been confined chiefly to necessities to fill current needs. But with increasing prosperity, increasing sales embracing both necessities and luxuries are expected.

$861,000,000 Increase in Exports.

"America helps those who help themselves" might have been the text of a statement of our international trade for last year, issued yesterday by the commerce department. Our trade showed clearly the effect of American loans to Europe and the return of European capital which fled its own markets during the political uncertainties of 1923.

Our exports to Europe last year were 351,000,000 larger than in 1923, although our imports were smaller by $60,000,000. Our favorable trade balance with Europe alone was $1,348,000,000, compared with $936,000,000 in 1923. In fact, our trade with Europe was entirely responsible for our favorable international balance, inasmuch as our commerce with the whole world produced a favorable balance of almost $1,000,000,000, as Asia and South America sold to us much more than they bought from us.

$100,000,000 Coal Merger Plans Are Announced

New York, Feb. 2.—[By the Associated Press.]—Plans are under way for a possible merger of bituminous coal properties valued at $100,000,000 in the Fairmont-Morgantown-Clarksburg district in northern West Virginia, according to an announcement today by Flint & Co., Inc., and A. H. Bickmore & Co., the organizers. The negotiations involve more than 75,000 acres of developed coal lands with 150 mines having an annual capacity of at least 21,000,000 tons. The proposal for a consolidation, they said, came from the West Virginia mine owners.

WALL STREET NOTES

Strength of the oil shares contrasted with the weakness of the radio issues in yesterday's irregular curb market. Vacuum Oil was the outstanding strong spot of the petroleum group, rising 4 points, to 96, and then yielding slightly on profit-taking. Net gains of a point or more also were recorded by Standard Oil of Kentucky, Penn-Mex Fuel, Magnolia Petroleum, International Petroleum, Imperial of Canada, Galena Signal, and Cities Service common. South Penn Oil and Standard Oil of Ohio each broke about 4 points.

Selling of the radio shares was based on the speculative belief that the recent advance in those issues had discounted all the good news in sight. De Forest, Freed-Eisemann, Tower, Thermiodyne, Thompson, and Music Master all selling a point or more below their previous closing quotation.

Public utility issues were mixed but mostly lower. Commonwealth Power dropped 2½ points, to 118½, and losses of a point or more were recorded by Middle West Utilities, Electric Bond and Share corporation, and a few others. Lehigh Power Securities moved up 1¼ points.

Rio Railroad Company of France 7 per cent bonds were admitted to trading and sold at a slight premium. Oppenheim-Collins, new stock, also traded in for the first time, sold between 45 and 46, closing at the bottom.

Bond trading was marked by conflicting price movements. Trading in southwestern railroad liens was the most interesting feature. In view of the merger prospects in this region, admissions by bankers that control of some of the roads rested in the open market supplied the incentive for accumulation. Frisco, Chicago and Alton, and other liens moved ahead, but "Katy" adjustment 5s broke 2¾ points.

GASOLINE AND LINSEED OILS.

GASOLINE—Tank wagon, 17c; service stations, 19c; gas machine gas, 45.3c. CARBON—Perfection, 11c; machine oil, summer black, 9.9c; do winter, 11.4c. Stanoline furnace oil, 8¼c for 200 gal or more and 9½c for less. LINSEED OIL—Raw, 1 to 4 brls, one delivery, $1.37; do boiled, $1.39. DENATURED ALCOHOL—62½c in drums. WHITE LEAD—100 lb keg, $16.25. TURPENTINE—$1.08.

LONDON WOOL AUCTION.

LONDON, Feb. 2.—WOOL—There was a good attendance at the wool auction today. There was a fair demand for the 9,761 bales offered, and prices were unchanged. A large supply of New Zealand greasy crossbreds met with a good sale, chiefly from home trade, with a few going to American buyers. The series will close tomorrow.

NEW YORK STOCK TRANSACTIONS

Monday, Feb. 2, 1925.

Day's sales.....1,730,200 Year ago.....1,293,700 Total, 1925.....43,160,700 Previous year.....29,855,600

Div. per share.	Bid.	Asked.	Description.	Sales.	High.	Low.	Close.	Net chg.	Close Feb. 4, 1924.
$3.00	47	50	Adv Rum pfd	100	49	49	49	....	....
4.00	87	87½	Air Reduction	200	87¼	87¼	87½	— ¼	78½
....	11¾	11¾	Ajax Rubber	1,000	11¾	11¾	11¾	— ¼	9
4.00	83¼	84	Allied Chem.	2,400	84¾	83¼	83½	— ¾	71½
4.00	76½	77	All-Chal Mfg.	600	76½	76½	76½	— ¾	49¼
7.00	106	107	Do pfd	100	107	107	107	+ ¼	....
....	19¾	19¾	Am Ag Chem.	7,700	19¾	18¾	19¼	+ 1	15
....	53	53	Do pfd	3,000	54¾	53¾	53¾	— ¾	40¾
5.00	184	194	*Am Bk Note	200	186¼	183	186¼	+ 6	....
6.00	81	84	Am B Sugr pf	100	81	81	81	....	....
....	40	41½	Am Bosch	600	40½	39¾	39¾	— ¾	34¾
7.00	107¼	110	Am Br Sh pfd	100	109	109	109	....	....
5.00	164¾	165	Am Can	11,300	165¾	163	164¾	....	119¾
7.00	116	116½	Do pfd	500	116½	116	116¼	+ ¼	....
12.00	199	199¾	Am Car & F.	700	199¾	199	199¾	— ¼	171¾
2.00	24	24½	Am Chain A.	100	24½	24¼	24¾	....	....
....	38½	39¾	Am Chicle	100	38½	38¼	38½	....	22½
....	33	35	Do cfs	100	38	38	38	....	17
7.00	34¾	35¼	Am For Pow.	3,400	36	34¼	35	+ 1	....
7.00	90½	91	Do pfd	1,200	91¾	90¾	90¾	— ¾	....
1.75	125	126	Do 2d pfd	100	126	126	126	+ 1¾	....
....	6	6¾	Am Drug	100	6¼	6¼	6¼	— ¼	....
6.00	149	150	Am Expr	700	148¾	147¾	148	 2	98¼
....	11¾	12	Am Hide & L	100	12	12	12	....	12
7.00	88	89¼	Am Ice Sec	400	89	88	89	+ 1	91¾
....	36¼	36¾	Am Int Corp.	5,100	37	36¾	36¾	— 1⅛	24¾
1.20	12¾	12¾	*Am La Frnce	1,000	13¾	12¾	12¾	— ¼	10¾
7.00	92	96¼	Do pfd	100	96½	96½	96½	....	....
....	23¾	23¾	Am Lin Oil	1,600	28¾	23¾	23¾	....	21¾
....	62	65	Do pfd	300	62	61¾	61¾	— ¾	....
6.00	115¾	115¾	Am Locos	5,700	115¾	113	113½	— ¾	74¾
3.00	50½	51	Am Metals	900	51	50½	51	+ ¼	43¾
4.00	100	100¾	Am Radiator	100	100¾	100¾	100¾	— ¾	104¾
....	58	64	Am Republic	100	68	62	62	....	40
....	11¾	12	Am Ship & C.	1,400	13¾	11¾	11¾	— ¾	14¾
6.00	99¾	100¾	Am Smelting	8,700	100½	99¾	100	....	59¾
7.00	145	147½	Am Snuff	....	100	145¾	145¾	....	....
3.00	46¾	48¼	Am Sil Pdrs.	1,700	48¾	46¼	46¾	— ¾	39¾
7.00	109	110½	Do pfd	....	100	109½	109½	....	87¾
....	60¾	61	Am Sugar	7,700	61½	60¾	61	....	57¾
7.00	98	99	Do pfd	....	100	98½	98	98¾ +	¾ 99
5.00	45¾	48¾	Am Tel & C.	....	100	46	46	46	....
9.00	133	133½	Am Tel & Tel	2,000	133	132¾	133	....	123¾
7.00	88¼	88¾	Am Tobacco	1,200	88¾	88	88¾	....	....
6.00	104½	105	Do pfd	....	100	104¾	104¾	....	....
7.00	87¼	87¾	Do B	2,100	87¼	87	87¼	+ ¼	....
4.00	36	36¼	†† Am W Wks	300	36¼	36	36¼	+ ¼	....
6.00	98	99	Do 6%	500	98½	98	98¼	....	....
7.00	100	101	Do 7%	600	100½	100¼	100¼	....	....
....	51¼	51¾	Am Woolen	7,200	52¾	51¼	51¾	+ ⅛	71¾
7.00	91¼	92	Do pfd	100	91¾	91¾	91¾	....	....
....	10¼	10¼	Am Zinc	200	10½	10⅜	10⅜	....	9
....	33	34	Do pfd	300	34½	33¼	33¾	....	....
3.00	44¾	45	Anaconda	2,700	45	44¼	44¾	— ⅛	35¾
7.00	91¼	92	Armour Del pf	100	91¾	91¾	91¾	— ¼	....
2.40	69¾	70	Beechnut Pkg	1,100	69¾	69¾	70	....	53¾
....	51	51¾	Bethlehem St	3,600	51¾	50¾	51¼	— ¼	61¾
7.00	100½	101	Do 7% pfd.	1,300	101½	100½	100¾	— 1¼	95¾
8.00	114¼	115	Do 8% pfd.	300	115	114¾	114¾	— 1¼	109
....	5¾	6	Boone W Min	100	6	5¾	5¾	....	....
....	5¾	6	Booth Fisher	100	5¾	5¾	5¾	....	....
3.50	39	39¾	Briggs Mfg.	1,900	39¾	39	39	— ¼	....
8.00	127¾	128	Bklyn Edison	300	127¾	127¼	127¾	+ ⅜	114
....	38½	39	Bklyn M Tr.	800	39¼	38¾	38¾	— ⅜	15¾
....	75	76	Do pfd	200	75¾	75¼	75¼	— ¾	53
4.00	82¾	82¾	Bklyn Un Gas	4,200	82¾	80¾	82¾	+ 1¾	124
4.00	74	74½	Brown Shoe	2,800	74¼	73½	74¼	+ ¾	....
7.00	100	100¾	Do pfd	....	200	100	100	....	....
1.60	47¼	48	Brunswick Col.	200	48	47¾	47¾	— ¼	....
10.00	96½	99	*Burns Br A.	500	97¼	96½	97¼	+ 1¾	104¾
2.00	20½	21	*Do B	100	20½	20½	20½	....	....
3.00	75	76	Burr Add M.	200	75½	75½	75¼	+ ¼	....
4.00	67	69	Buff & E P.	100	67¼	67¼	67¼	— 1¼	....
.50	8¾	9	Butte C & Z.	700	8¾	8¾	8¾	— ⅛	5¾
....	19¾	20	Butte & Sup.	400	20¾	19¾	20	— 1	19
6.00	102	103	Calif Pack.	200	102¼	102¼	102¼	— ⅜	85
1.75	28¼	28¾	Calif Petrol.	7,100	28¾	28¼	28¾	+ ⅜	28¾
....	3¾	4	Cal Lead & Z	200	3¾	3¾	3¾	....	5
....	16½	17	*Cal & Hecla	700	17¼	16¾	16¾	— ¼	17¼
10.00	150	150½	Canad Pac.	800	150½	150	150¼	+ ¼	148¾
....	27¼	31	Case J I.	200	30	28	28	— 2	....
....	18½	19	Central Leath	1,000	19	18¾	18¾	— ¼	16½
....	55¾	55¾	Do pfd	300	56¼	55¾	55¾	— ¼	40¾
8.00	308	311	Cen RR NJ	....	310	307	310	+ 5	....
2.00	37¼	37¾	Cent R Mills	600	37¾	37¼	37¾	+ ¼	29
4.00	53¾	54	Cer de Pasco	2,600	54	53¼	53¾	— ¼	47¾
....	42½	43	Cert Prod	600	43	42½	42½	— ½	....
3.00	30	30¾	Chand Mot	1,500	30¾	29½	29½	— ¾	64¾
4.00	96¼	96¾	Chesa & O	2,800	96¾	96¼	96¼	— ¾	76¾
....	8¾	8¼	Chicago & Alt	200	8¾	8¾	8¾	— ¼	4¼
....	15¾	15¾	Do pfd	2,400	16	15¾	15¾	— ¼	11¾
....	32	34	C & E I	200	33	33	33	....	24½
....	53¾	54	Do pfd	100	53	53	53	....	....
4.00	72	73¾	C & N W	5,500	72¾	71	72	+ 1	53¾
....	9¾	10	Chi Gt West	400	10¼	9¾	9¾	— ¼	5½
....	26¾	27¾	Do pfd	2,800	27¾	26¾	26¾	....	13¾
....	13¾	14	C M & St P.	1,700	14	13¾	13¾	— ¼	16½
....	23¼	23¼	Do pfd	4,300	24	22½	23	+ ¼	27¾
5.00	87	88	Chi Pneu Tool	100	87	87	87	....	....
....	46¾	46¼	C R I & P.	8,200	46¾	45¾	46¼	+ ½	26
7.00	94¾	95¼	Do pfd A.	400	95	94½	95	+ 1	80
6.00	84	85	Do pfd B	1,300	85¾	83¾	83½	....	68¾
5.00	103	105	C St PM & O pfd	1,000	105¼	104½	105¼	— 2½	....
2.50	36¾	36¼	Chile Cop.	5,900	37	36¼	36¼	— ¾	27¾
....	24½	26	Chino	100	24¾	24¾	24¾	— ¾	18½
5.00	65	66¾	Cluett-Peab	300	68	66¾	66¾	....	73¾
7.00	87¾	87¾	Coca-Cola	900	87½	87½	87½	— ¼	74¾
....	44¾	45¼	Colo Fuel	6,500	46¾	45	45	— ¾	28¾
....	53	54¼	Colo & South.	6,400	55	50	54	+ 4	28¾
4.00	57¼	58	Do 2d pfd	300	58	57½	58	+ 1¼	....
4.00	49	50	Columbia Carb	200	49	48¾	49	....	53
2.50	48¼	49	Col G & E	3,200	49¼	48	48¾	— ¼	37¼
2.50	52	59	Coml Inv Tr.	100	56¾	56¾	56¾	....	....
4.00	157	160	Coml Solv A.	1,100	165½	155	159	— 2¼	46
....	157	160	Do B	3,400	165¼	155	159	— 8	....
....	15¾	15¾	Conley Tinfoil	1,000	15¾	15¾	15¾	....	....
....	30	30¼	Cons Cigars	800	30¾	30	30	— 1¼	17¾
7.00	86¾	87	Do pfd	100	87	87	87	....	....
3.00	39¾	40	Congoleum	6,900	40¼	39¼	40	— ⅜	55¾
....	7¾	8	Cons Distrib	3,100	8	7¾	8	+ ⅛	....
5.00	76¾	76¾	Cons Gas	3,200	77	76¾	76¾	— ¾	55¼
....	4¼	4¼	Cons Textile	2,800	4½	4¼	4¾	....	6½
4.00	68¼	68¼	Continental C.	5,000	68¾	67	68¼	+ 1¼	57¾
6.00	113	113¾	Cont Ins.	200	113	113	113	....	....
.80	8¾	9¼	Cont Motors.	10,000	9¼	8¾	9	— ⅛	7¾
2.00	39¼	39¾	Corn Prod.	4,700	39¾	38¾	39¾	+ ⅜	35¾
7.00	119	121	Do pfd	200	120¼	120	120¼	....	....
....	35¼	35¾	Cosden Co.	30,800	35¾	34¼	35¼	+ ¼	29
7.00	88½	89½	Do pfd	100	88¾	88¾	88¾	....	....
4.00	74	74¼	Crucible St.	2,100	77¾	73¾	74	....	60¾
7.00	94½	95¼	Do pfd	100	96	95	96	....	....
....	12¾	13	Cuba C Sug.	400	13	12¾	12¾	— ¼	16¾
....	56¾	57¼	Do pfd	400	57	56¾	56¾	— ¼	68¾
....	19	19¼	Cudahy Pack	1,200	19¼	18¾	19¼	+ ¼	13¾
3.00	35¾	36¼	Cub-Am Sugr.	1,900	31	30½	30¾	— ¾	36¾
7.00	99	99¾	Do pfd	100	99	99½	99½	....	....
4.00	51¾	51¾	Cuyamel Fruit	500	51½	51¾	51¾	+ ⅛	73¾
....	45½	47	Davis Chem.	3,300	48¾	46	46¾	— ¾	48
4.00	83	89¾	Deere pfd	100	88	88	88	....	....
9.00	139¼	140	Dela & Hud.	900	140	139	140	....	110¾
6.00	140	141½	D L & W.	100	141½	141¼	141½	+ ½	113¾
....	44½	45	D Rio G & W	300	45	44¾	45	....	....
8.00	114	115	Detroit Edis.	200	114½	114	114	....	....
1.00	14½	15	Douglas Pec.	100	14¾	14¾	14¾	— ⅜	....
2.00	15¼	16	Dome Min.	100	15½	15⅜	15½	....	17¾
8.00	146¼	146¾	Du Pt de N.	12,200	147	143	146¼	+ 2¼	139
7.00	106¾	106¾	Duq L4 1st pf	100	106¾	106¾	106¾	— ¼	....
....	13¾	13¾	Eaton Axle	100	13¾	13¾	13¾	— ¼	24
5.00	115	115¼	†Easton Keshk	500	115¼	114¾	115¼	+ ¼	112
4.00	65½	66	†Elec Stor Bat	1,200	66½	65½	65¾	— ⅜	61
....	2	2¾	Emerson-Brant	500	2	2	2	....	....
....	11	11¾	Do pfd	400	11¾	11	11½	....	....
5.00	68	68¾	Endicott-J	300	68¾	68¼	68¾	— ½	64½
....	32½	32¾	Erie	3,300	32¾	31½	32	+ ⅛	27¾
....	43¼	43¾	Do 1st pfd	2,500	43½	42¾	43½	+ ⅜	34¼
....	41¼	41¾	Do 2d pfd	200	41	41	41	....	30¾
2.00	34	34¼	Fairbks Morse	1,700	34¼	34¼	34¼	....	....
8.00	93¾	94½	Fam Players.	1,700	94½	93¼	94	— ¼	65¾
....	134	136	Fed Lt & Tr.	200	135	134½	135	....	....
7.00	61	61¾	Fed M & S pfd	700	61¾	60¾	61¾	+ 1¼	44½
6.00	151	153	Fisher Body	200	153½	152	152	....	....
6.40	12¼	13	Fifth Av B L.	100	13	13	13	....	12¾
5.00	65¼	66	Fisher Body	600	66¼	66	66	+ ⅛	....
6.00	107	108	Foundation Co	4,300	108¼	106¾	108¼	+ 1⅛	....
....	111¾	113	Freeport Tex.	1,900	113	111¾	113	+ ⅜	9
4.00	80	80¾	Do 1st pfd	300	80	79¾	80	+ ⅛	....
3.00	82¾	83	Fleischm'n Co	900	83½	82½	82½	— 1¼	49¾
....	11¾	11¾	Fresport Tex.	13,000	11¾	10¾	11¼	— ¾	10¾
....	7¾	8	Gabriel Sn.	700	8¼	7¾	7¾	— ¼	6¾
....	59¼	60	Gen Asphalt	3,900	60¾	59	59¾	— ¾	46
8.00	95	96	Gen Cigars	200	96	96	96	+ ½	....
8.00	240	247	†Gen Elec	5,100	249	241¾	247	....	216
.60	11	11¾	Do special	1,800	11¾	11¼	11¼	....	11⅜
5.00	75¾	75¾	Gen Motors	50,100	75¾	74	75¾	— ⅜	....
7.00	108¼	108¾	Do 7% def	1,000	108¾	108¼	108¼	— ⅛	....
6.00	58¼	58¾	Gen Petrol	18,400	58½	47¼	48¾	+ ⅜	....
2.00	53	55	Gen Refr'g'rs	200	54	54	54	....	53¾
....	14¾	14¾	Glidden Varn.	2,800	14¾	14¾	14¾	— ⅛	13¾
....	40¾	41	Gold Dust Co.	900	41½	40¼	40¾	— ⅜	....
....	43¾	43¾	Goodrich	1,500	44	43¾	43¾	— ¼	25¾
7.00	94½	96	Do pfd	900	96	96	96	....	....
....	89¾	90	Goodyear pfd	600	90	89	89½	— ½	43
....	19¼	19¾	Granby	1,100	20¼	19¼	19¾	— ⅛	14¾
4.00	38¾	39	Grt Nor Ore	1,200	39	38¾	38¾	— ¼	31¾
5.00	70½	70¾	Grt Nor pf	3,600	71¼	68	70¾	+ 1¾	58½
....	17	18	Greene-Can	300	18	18	18	....	....
8.00	92	92¾	Grt W Sugar	1,400	92¾	92¾	92¾	— ¼	....
....	26¾	27¾	Gulf M & N.	1,600	27	26	27	+ 2	16¾
6.00	85	86	*Gulf States	300	86¼	86	86¼	+ 2	58¾
5.00	90¾	90¾	Gulf S Steel	10,800	91¼	88¾	89¾	— 1¼	48¾
4.00	31¾	32	Hartman	4,800	32	31¾	31¾	— ⅜	44¾
2.00	37	37½	Hayes Wheel	800	37¾	37	37	— ¼	51¾
7.50	102	104	Do pfd	100	103	103	103	....	....
4.00	48	48¼	Hoe & Co	100	48	48	48	....	....
3.00	36¾	36¾	Household Pr.	300	36¾	36¼	36¾	....	34
....	83	83½	Houston Oil	3,300	83¾	82¾	82½	— ¼	80¾
3.00	35¾	36	Hudson Motor	4,300	35¾	35¼	35¾	....	27¾
1.00	15¾	16	Hupp Motors	1,700	16	15¾	15¾	— ¼	16¾
....	25½	26	Hud & M R	700	26¼	26	26¼	+ ¼	....
....	79¾	80	Do pfd	800	66¾	66	66½	....	....
6.00	116¾	117¾	Ill Central	900	116¾	116¼	116¾	+ ¼	104
1.00	24¾	24¾	Indep Oil-Gas	28,800	24¾	23¾	24¼	— 1⅛	8¾
....	5½	6	Indian Ref	3,100	8¾	7¾	8⅝	— 1⅛	....
2.50	40½	40¾	Inland Steel	5,500	50	48¾	49¼	— ¾	37¾
....	29	30	Inspiration	1,600	29¾	29¾	29¾	— 1⅛	28¾
....	28¼	28¾	Int Hap Trans	1,500	30	28¾	28¾	— 1¼	16¾
....	12	12⅜	Int Agri Corp.	800	12⅜	11¾	12¼	— ⅛	....
8.00	112	113	Int Bus Mch.	200	112¾	112¾	112¾	— ⅜	103¾
4.00	56	57	Int Cement	1,200	57¼	56¾	57	+ ⅛	44
2.00	34¾	35	Int Comb Eng.	7,300	35¾	34½	34½	— ¾	24
....	19	19⅛	Int Rys C Am	100	19⅛	19⅛	19⅛	....	....
5.00	107	107½	Int Harvester	100	107¼	107¼	107¼	....	....
....	13⅜	14	Int Mer Mar.	1,200	13¾	13⅜	13½	+ ⅛	....
....	46¾	47	Do pfd	3,200	47¾	46¾	47	+ ⅛	33¾
....	27½	27¾	Int Nickel	12,700	28½	27¼	27½	— ¼	14¾
....	55¾	56	Int Paper	600	55¾	55½	55⅝	— ⅜	39
5.00	106	108	Do pfd	500	115¾	106	108	....	77¾
6.00	92¾	92¾	Int Tel & Tel	600	92¾	92	92	— ¼	....
1.00	24½	25½	†Intertype Co.	100	25	25	25	....	....
....	19¼	19¾	Jewel Tea	100	19¼	19¼	19¼	....	....
....	20¾	20¾	Jones Bros Tea	2,900	21¾	20¼	21¾	+ 2	24¾
4.00	43¾	43¾	Jordan Motor	1,100	44	43¾	43¾	— ¼	....
7.00	111	112	Jones & L pfd	100	112	112	112	....	....
....	37¼	37½	Kas City Sou.	2,600	37½	37	37½	— ⅛	20¾
4.00	57½	58	Do pfd	100	57¾	57¾	57¾	....	53¾
....	7¾	8	Kas & Gulf	100	8	8	8	....	....
3.00	65	65½	Do B	4,200	8	8	8	+ ⅛	....
7.00	116¾	118	Do pfd	200	117¼	117	117	....	....
2.00	23	23¼	Loew's Inc.	2,400	23½	23	23	— ¼	17
....	6	6¼	Lofi Candy	1,600	6¼	6¼	6¼	+ ⅛	....
4.00	49¼	50	Long-Bell L A	200	49¼	49¼	49¼	— 1¼	....
3.00	34½	34¾	Lorillard P.	4,000	34½	33¾	34¾	+ ⅛	....
....	23	23¼	Louisiana Oil	46,800	23¼	21¾	23½	+ 1⅜	....
6.00	107½	109	Louis & Nash	300	109	108¾	108½	+ 1	90¾
2.00	37	37½	Ludlum Steel	300	37¼	37½	37½	....	....
6.00	137	138	Mack Truck	20,100	139¼	133	137	+ ⅝	89
7.00	100	101	Do 2d pfd	100	100½	100¼	100½	....	....
....	41¼	42	Magma Cop.	600	42¼	41½	42¼	+ ⅛	33¼
....	26½	27	Mallinson	9,700	32½	27	27	— 5⅜	28¼
7.00	80	81	Man Sug pfd	100	80	80	80	+ ½	....
4.00	47	47¾	Man R gt mod	100	47¼	47¼	47¼	— ¼	33¾
3.00	26¾	27	Manhat Shirt	500	27	26¾	27	+ ¼	42¾
....	34¾	35	Maracaibo

GAS BOOM SEEN AS RESULT OF OIL COMMISSION

BY SCRUTATOR.

Spokesmen for the gas manufacturing industry have been quick to see in President Coolidge's appointment of a commission to report on petroleum conservation a promise of lessened use of oil for industrial fuel, and consequent expansion of the gas business. What there is in this expectation, if anything, time will tell.

As a possible intimation of what may be attempted in the way of stabilizing the oil business, assuring a constant supply and preventing waste, these highly interesting remarks by Henry L. Doherty may afford a clew.

"The only other property or product from property which is under laws similar to the laws governing the production of oil is wild birds and wild animals, and what is happening to them is rapidly happening to our oil.

"When petroleum was first discovered it must be quite plain to every one that there could be no laws prescribing how it should be produced or how the ownership should be determined. It was believed by many in the early days to represent an underground flowing stream of oil. The courts were forced to make the best decisions they could, and that is the way our laws were made under which petroleum is produced, and while on the face of it it could be argued that it was intended that these laws should be made in conformity with the laws governing all other forms of property, nevertheless, in the last analysis, oil or gas belongs to the man who can capture it; and this means that we have absolutely no control over our production and that we are the only business that does not have control over its production.

"Other mineral products are located and blocked out, but are only removed from their ground reserves as the market requires them. The discovery of an oil pool results in a frenzied effort to exhaust the deposit as rapidly as humanly possible and without regard to whether the market needs this oil or not, or even whether the market can absorb it; and on the other hand, this means that we never have any real ground reserves of oil on which we can draw in case of need.

"An oil pool is something created by nature. The division of surface ownership, even if created prior to the discovery of the pool, cannot change the nature of the pool, and certainly divisions of surface ownership created after the discovery of the pool cannot change the nature of the pool.

"No man owning or acquiring subdivisions of property should be allowed to operate his own property in a reckless and wasteful manner and to the detriment of adjacent properties. The pool cannot be properly conserved for the benefit of all and for the benefit of the public unless it is operated as a unit."

He points out that states have passed legislation and courts have sustained it compelling common operation of properties in cases which had no such public interest as oil pools.

BOSTON STOCK MARKET

[Quotations by Paine Weber & Co.]

	Sales.	High.	Low.	Close.
Aris Coml	10	13¾	13¾	13¾
Bingham	590	32½	32	32½
Cal & Aris	28	55¼	55¼	55¼
Cal & Hecla	1,230	17	16¾	16¾
J T Connor	105	22⅝	22⅝	22⅝
Copper Range	80	29⅝	29½	29⅝
Davis Daly	201	75	68	75
East Butte	352	5⅝	5¼	5⅝
Hardy Coal	320	22	21½	22
Island Creek	30	136½	136½	136½
Mason Valley	50	2¼	2¼	2¼
Mex Invest	400	14	13¾	14
Miss Power	450	40	39	39⅝
Mohawk	130	37½	36⅝	37
New Cornelia	50	23	22⅝	23
Nipissing	10	6¼	6¼	6¼
North Butte	303	2¾	2¾	2¾
Old Dominion	10	24½	24½	24½
Pacific Mills	145	76	75	76
Quincy	253	34⅝	33½	34
St Marys Land	200	45¼	44	44⅝
Shannon	150	1	1	1
Sup & Boston	580	1⅛	1⅛	1⅛
Uni Shoe Mach	2,115	43⅝	43½	43½
U S & Frn Sec	46	99	99	99
Do part paid	175	25	24⅝	25
Utah Apex	2,140	6⅝	6⅜	6⅝
Utah Metals	1,300	93	89	93
Ventura Oil	1,570	23¼	21⅝	22
Victoria	680	1¼	.80	1.00
Warren Bros	9,498	41	39	40¾

SUGAR MARKETS.

NEW YORK, Feb. 2.—SUGAR—Raw advanced 1-32c. Raw futures were firmer in sympathy with the spot market. Final prices were at about the best and 4@7 points net higher. Refined was unchanged, with all refiners accepting business at 6.00c for fine granulated. Refined futures were nominal. Prices follow:

	Sales.	High.	Low.	Close.	Prev. close.
March	3,900	2.90	2.85	2.89	2.83
May	4,200	3.03	2.98	3.02	2.97
July	3,650	3.18	3.14	3.18	3.12
Sept	4,200	3.30	3.25	3.28	3.23
Dec	650	3.30	3.25	3.29	3.23

COATS & BURCHARD CO.

Appraisers and Engineers

CHICAGO

Announce the removal of their General and Administrative Offices from 21 West Elm Street to the America Fore Building, 844 Rush Street.

FEBRUARY FIRST, 1925 TELEPHONE SUPERIOR 2900

First Mortgage money to LOAN

on high grade buildings of moderate size

6% interest 2½% commission

Loans of $5,000 to $50,000 Preferred

Capital Mortgage Corporation

Capital $250,000 (Fully Paid)

10 N. Clark St. Chicago. Dearborn 0300

Utilities Power & Light Corporation

New York, January 22, 1925.

The Board of Directors of the Utilities Power & Light Corporation has declared an initial quarterly dividend of Fifty Cents (50¢) per share on the Class A Stock, payable April 1, 1925, to holders of record at the close of business March 15, 1925.

H. L. CLARKE, *President.*

·CHICAGO·STOCK·TRANSACTIONS·

Monday, Feb. 2, 1925.

Day's sales, shares.....42,500 Total, 1925.....1,637,000
Year ago.....28,800 Previous year.....1,324,600

Chicago stocks were active and generally higher yesterday. All-American Radio again led the market, advancing to 36¼ and closing at 35⅞ for a fractional net gain on a turnover of 6,600 shares. Real Silk rose 1⅜ on the eve of the annual stockholders' meeting, which is expected to approve increasing the capital stock by 50,000 shares and distributing a 33 1-3 per cent stock dividend. Pines Winterfront jumped 1⅞ and fractional gains were made by Union Carbide, Swift and Montgomery Ward. Wrigley was about steady. Cudahy, Philipsborn, Swift International, Stewart-Warner and Chicago City and Connecting preferred showed fractional losses.

Div. pd per share.	Div. yield.	Bid.	Asked.	Description—	Sales.	High.	Low.	Close.	Net chg.	Close Feb. 4, 1924.
$2.00	5.6	35¾	35⅞	All Am Radio	6,300	36¼	35½	35⅞	+ ⅜	....
7.00	7.8	90	92	American Public Service pfd	25	90	90	90	....	....
7.00	8.0	87⅛	88	Armour & Co pfd	150	88	87⅝	88	+ ⅛	83⅝
7.00	7.8	92	93	Armour—Del pfd	130	92¼	92	92	....	93
....	....	4¼	4¼	Armour Leather	14	3⅝	3⅝	3⅝	....	....
3.00	5.9	50½	51⅛	Balaban & Katz	62	51	51	51	....	51⅝
7.00	7.0	99	101	Do pfd	23	100	100	100	....	....
2.00	5.9	34	34¼	Bendix Corpn	325	34⅝	34¼	34¼	— ⅛	36¼
....	....	36½	37½	Beaverboard pfd	22	37	37	37	+ ½	....
....	....	5½	5⅝	Boone W Mills	300	5⅞	5⅝	5⅝	+ ⅛	28⅝
2.00	7.6	26	26½	Borg & Beck	200	26½	26	26	— ½	29⅝
6.00	7.0	85	85⅝	Cent Ill Pub Ser pfd	16	85⅝	85⅝	85⅝	+ ½	85
....	....	⅛	⅜	Chi City & Connecting Rys	123	⅜	⅛	⅜	— ⅛	....
1.00	1.67	5⅝	6	Do pfd	1,250	6½	5⅝	6	— ⅛	....
2.50	8.3	30½	31	†Chi Fuse	195	31	30⅝	30⅝	— ⅛	....
....	....	¾	1¼	Chicago Railways series 2	100	1¼	1¼	1¼	....	....
8.00	5.9	134½	135	Commonwealth Edison	50	135	134½	135	....	137½
.80	8.9	9	9¼	Continental Motors	975	9¼	9	9	....	7⅝
4.00	3.9	103	104	Cudahy	3,700	105	103⅛	103½	....	50½
2.00	9.5	21	21¼	Decker & Cohn	20	21¼	21⅛	21⅛	— ⅛	....
4.00	4.5	89	89½	Deere & Co pfd	25	89½	89⅛	89½	+ 1⅜	73
8.00	6.8	116½	117½	Diamond Match	215	118	117	117	— ½	....
....	....	35	36	Elec Res Lab	125	36	35¼	35½	— ⅛	....
....	....	28½	29	Evans & Co	130	28½	28⅜	28⅝	— ⅛	....
.80	5.2	15¼	15⅜	†Foote Bros	130	15⅜	15¼	15¾	....	....
....	....	4⅜	5	Gill Mfg	100	4⅝	4⅜	4⅝	+ ⅛	17⅛
8.00	7.8	....	104	†Great Lakes Dredge	50	104½	103⅝	103⅝	— 1	87
....	....	2½	3¼	Godchaux	25	3	3	3	....	....
3.00	10.3	29	29½	Goosard	800	30	29	29	— ⅜	29
7.00	6.7	104	106	Hammer Mill Pa pfd	25	105	105	105	+ 1	....
1.00	6.3	15⅜	16	Hupp Motor	675	15⅛	15⅜	15⅝	....	16⅝
4.00	7.8	51	51½	†Hurley Mch	300	51½	51¼	51½	+ ⅛	51⅝
9.60	7.6	125	126	Illinois Brick Co	170	127	125	126	— 3	....
7.00	10.3	67½	68	Ind Pneu Tool	115	68	67⅞	67¼	— ⅛	....
....	....	2¼	2¾	Int Lamp	200	2⅝	2¼	2⅜	— ⅛	5
2.00	4.8	43	44½	Kellogg Switch	25	42½	42½	42½	— 2⅛	47
7.00	7.8	88¼	90	Kent Hyd Elec pfd	70	90	87	90	....	....
....	....	8	8¼	Libby-McNeill	250	8¼	8	8	— ⅛	....
7.00	6.7	104½	105½	Lyon & Healy pfd	50	105	105	105	+ 1	....
4.00	10.5	38	39	Midland Steel	125	38⅝	38¼	38¼	— ⅛	....
3.00	7.3	41	41¾	McCord Rad & Mfg "A"	100	41	41	41	....	37½
....	....	86	86½	Middle West Utilities	40	87	86⅝	86¾	— ⅛	93
....	....	7.5	94	Do pfd	123	94	93⅜	94	....	90
7.00	6.9	101¼	101½	Do prior pfd	160	102	101½	101½	....	....
....	....	52	52½	Montgomery Ward	1,050	53½	52	52¼	+ ¼	26½
7.00	5.9	....	117⅝	†Do class A	40	118	117⅝	117⅝	— ¼	111
8.00	7.8	102⅛	106	North States Pow	10	106	106	106	—	....
8.00	6.7	118	122	National Carbon 1st	30	120	120	120	— 3	....
....	....	5¾	5⅞	National Leather	150	5⅞	5⅝	5⅝	+ ⅛	4
....	....	15¼	15⅝	Omnibus	900	15⅝	15⅝	15⅝	+ ⅛	....
8.00	8.8	90	91	Do pfd	70	91	91	91	+ 1	....
....	....	1⅛	1¼	Philipsborn	2,100	1¼	1¼	1¼	— ⅛	1⅞
1.60	7.3	22	23¼	Pick & Co	150	23¾	23	23¼	+ ⅛	....
5.00	4.2	71⅝	71⅞	Pines Winterfront	3,150	72⅝	70⅝	71⅞	+ 1⅞	....
7.00	6.1	114	115	Public Service	50	114	113	114	+ 2	101⅝
7.00	6.7	104	106	Do 7% pfd	40	105	104½	104½	— 1	93¼
6.00	6.5	92½	93⅝	Do 6% pfd	40	93	93	93	— ½	....
7.00	6.1	114	....	Do no par	60	114	113	114	+ 1	101½
12.00	4.0	350	360	Quaker Oats	20	355	355	355	+ 5	295
3.00	4.0	74½	74¾	‡Real Silk Hose	2,725	75	73¾	74¼	+ 1⅜	32⅜
.60	3.3	18¼	18½	†Rec Motor	325	18¼	18¼	18¼	....	18⅜
3.00	7.0	43½	44½	Standard Gas	100	43¾	43¼	43¼	— ⅛	32¾
4.00	7.8	51½	52	Do pfd	150	52	51⅜	51¾	— ⅛	46⅛
5.00	6.9	71⅝	72½	Stewart Warner	1,600	72½	71¼	72	— ⅝	94¼
8.00	6.8	118	118¾	Swift & Co	1,825	118¾	117¾	118	+ ¼	103½
1.80	5.3	32¾	33	Swift Intl	1,900	33½	33	33	— ¾	21¼
5.00	7.4	67⅝	68	Union Carbide & Carbon	9,650	68¼	67⅝	67¾	+ ⅛	59⅝
1.60	3.2	48	49	‡United Light & Power A	250	49	48	48⅝	— ¼	....
6.50	7.6	86	86½	Do pfd "A"	10	86	86	86	....	....
4.00	8.7	....	46½	Do pfd "B"	160	46½	46	46	— 1	....
1.25	1.3	125	126	U S Gypsum	180	125½	125	125½	— ¼	93½
3.00	5.7	52	53	Univ Theater	500	53	52¾	52¾	— ¼	....
.60	4.6	12¾	13	†Wolv Cement	200	13½	13	15	— ½	....
....	....	16	16½	Wahl	930	16½	15¼	16	+ 1	39
....	....	8½	9¼	Wolff Mfg	220	9	9	9	+ ½	6⅝
3.00	6.1	49¼	49½	Wrigley	1,175	49½	49¼	49½	....	39
2.50	6.5	38	39	Yellow Mfg	535	38⅝	38¼	38½	— ⅜	89½
4.00	8.0	50¾	51	Yellow Taxi	550	51	50¼	51	....	63

†Pays extra div. ‡Pays stock div.

BONDS.

Int. Pd.	Yield.	Bid.	Asked.	Sales.	Issue—	High.	Low.	Close.	Close Net chg.	Feb. 4, 1924.
$5.00	....	54¾	55	$8,000	Chi City & Conn Rys 5s 1927	55	55	55	....	....
5.00	16.5	82½	83	1,000	Chi City Rys 1st 5s 1927	82½	82½	82½	— ½	....
5.00	7.0	79½	80½	5,000	Northwestern Elev 1st 5s 1941	81	81	81	+ 1	....

MONEY AND EXCHANGE

Money in Chicago firm at 4½@5½ per cent on collateral; commercial paper, 3½@4 per cent, 4½@5 per cent over the counter. Bankers' acceptances, 2¼@3¼ per cent. New York exchange: By wire, par; by mail, 14@22c discount. Chicago bank clearings yesterday were $115,000,000, compared with $98,700,000 a week ago and $98,300,000 a year ago.

NEW YORK MONEY MARKET.

NEW YORK, Feb. 2.—Prime commercial paper, 3½ per cent. Bar silver, domestic, 66⅛c. Mexican dollars, 53c. Call money steady; high, 3½; low, 3½; ruling rate, 3½; closing bid, 3½; offered at 3½; last loan, 3½. Call loans against acceptances, 3. Time loans firmer; mixed collateral, 60-90 days, 3½@3¾; 4-6 months, 4.

FOREIGN EXCHANGE.

Closing foreign exchange in amounts of $25,000 or over between banks, as quoted by the Illinois Merchants' Trust company:

London—	Feb. 2.	Jan. 31.	Wk. ago.	Yr. ago.
Cables	479⅛	479¼	479¾	435⅛
Checks	478⅞	479⅝	479¼	435
Paris—				
Cables	5.41½	.543	5.39¼	4.72⅛
Checks	5.41	5.42½	4.39	4.72

The following quotations are for checks:

Italy	4.16¼	4.19	4.13¾	4.40
Antwerp	5.17⅜	4.90	5.13	4.18
Swiss	19.31	19.31½	19.32½	17.51
Holland	40.31½	40.33½	40.34	37.84
Sweden	26.98	26.96½	26.99	20.37
Norway	15.35	15.33	15.35	13.56
Denmark	17.88	17.88	17.87	16.40
Spain	14.32½	14.33½	14.27	12.93
Austria	.00141/4	.00141/4	.00141/4	.00145
Germany	.23.81¼	23.81	23.81	.....
Greece	1.69¾	1.71¼	1.69½	1.75½
Roumania	.51¾	.52	.53	.52
Poland	19.35	19.25	19.25	.....
Jugo-Sl	1.02½	1.04	1.69½	1.18
Czecho-Sl	2.97⅝	2.97¼	2.98¾	2.91
Finland	2.53	2.53	2.53	2.52
*Canada	.50	.45	1.56	39.87
Argentina	40.26	40.23	40.25	33.10
Brazil	11.65	11.70	11.70	12.00
Hongkong	54.35	54.37	54.36	51.50
Shanghai	77.35	77.35	77.35	72.00
Japan	39.10	39.10	39.10	47.15
Chile	11.00	11.28	11.32	10.80
India	36.60	36.60	36.55	31.65
Hungary	.0014	.0014	.001395	.0037
Bulgaria	.75	.75	.74¼	.75
Singapore	56.35	56.35	56.35	50.50

*Per thousand discount. All other quotations are values in American cents.

RUBBER MARKET.

NEW YORK, Feb. 2.—RUBBER: Smoked ribbed sheets, spot, 35⅜c.

COTTONSEED OIL.

NEW YORK, Feb. 2.—COTTONSEED OIL—Declined 4 to 18 points today in sympathy with lower lard and wheat, but covering of shorts on the late bulge in cotton and smaller increase in lard stocks than expected, rallied prices somewhat at the close. Final bids were 1 point higher for March and 6 to 7 net lower for the balance. Sales, 9,500 brls; prime crude, 9.12½c asked; prime summer yellow spot, 10.90c. March closed 10.95c; May, 11.18c; July, 11.39c; September, 11.43c.

A Diversified List of Tax-Exempt Investments

TO discriminating investors in tax-free securities, we offer and recommend the following carefully selected bonds:

	YIELD
Ashtabula County, Ohio . . . . Improvement 5½ per cent Bonds, due 1925-42	4.00-4.30%
Lucas County, Ohio . . . . . Road 5 per cent Bonds, due 1930	4.25%
Canton, Illinois . . . . . Park District 5 per cent Bonds, due 1930-32	4.25%
Alliance, Ohio . . . . . Water, 5 per cent Bonds, due 1931-50	4.30%
Iron County, Wisconsin . . . . . Joint School District No. 1, 5 per cent Bonds, due 1930-39	4.30%
Wakefield, Michigan . . . . . School District, 5 per cent Bonds, due 1931-34	4.40%
Madison County, Tennessee . . . . . Road 4 per cent Bonds, due 1945—Optional 1935	4.50%
Letcher County, Kentucky . . . . . Road and Bridge 5 per cent Bonds, due 1954	4.70%
San Miguel County, New Mexico . . . Refunding, 5¼ per cent Bonds, due 1936-48	4.75%
Polk County, North Carolina . . . . Road and Bridge 5½ per cent Bonds, due 1943	5.00%
Brunswick County, North Carolina . . Road and Bridge 5½ per cent Bonds, due 1945-47	5.00%

yield 4% to 5%

Ask for circular AU-293

H. M. Byllesby and Co.

Investment Securities

231 South La Salle Street, Chicago

NEW YORK MINNEAPOLIS DETROIT KANSAS CITY

Direct Private Wires—Chicago·New York·Boston

OFFICIAL WEATHER FORECAST.

The official forecast for today and tomorrow and yesterday's table of records follow:

Indiana—Partly cloudy to cloudy Tuesday and Wednesday; rising temperature Wednesday and in north and central portions Tuesday.

Ohio—Fair Tuesday and Wednesday; warmer Wednesday.

Lower Michigan—Mostly fair Tuesday, becoming unsettled Wednesday; slowly rising temperature.

Upper Michigan—Mostly fair Tuesday, probably followed by snow Wednesday; rising temperature Tuesday and in east portion Wednesday.

Wisconsin—Mostly cloudy Tuesday and Wednesday, probably snow by Tuesday night in northeast portion; rising temperature Tuesday and in southeast portion Wednesday.

Place of observation. State of weather. Feb. 2, 1925, 7 p. m. Central time.	Direction of wind.	Temp., 7 p. m.	Highest today.	Lowest last night.	Precipitation 24 hours ending 7 p. m.
Eastern states—					
Albany, cloudy	N.W.	18	22	6	.46
Atlanta, rain	N.	44	50	44	.02
Boston, snow	N.E.	24	28	22	.18
Buffalo, snow	W.	20	24	12	.40
Charleston, cloudy	W.	52	60	44	....
New York, rain	W.	30	34	30	.04
Parkersburg, cloudy	N.	28	42	28	.44
Philadelphia, rain	N.W.	30	40	30	.06
Pittsburgh, clear	N.W.	20	40	20	.28
Raleigh, cloudy	N.	58	64	48	.06
Washington, rain	N.	40	44	38	.06
Gulf states—					
Abilene, clear	N.	48	54	30	....
Amarillo, cloudy	N.	50	56	28	....
El Paso, clear	N.	44	52	30	....
Fort Worth, clear	N.	50	62	30	....
Galveston, clear	N.	66	72	56	.01
Jacksonville, cloudy	N.W.	54	76	52	.01
Miami, cloudy	N.W.	66	76	66	.04
Mobile, cloudy	W.	52	66	50	.34
Montgomery, cloudy	N.W.	54	68	50	.04
New Orleans, cloudy	N.	60	66	58	1.46
San Antonio, clear	N.	60	66	50	....
Shreveport, clear	N.	40	60	40	.16
Tampa, cloudy	S.	66	74	62	....
Vicksburg, cloudy	N.	50	64	44	.31
East-Central States—					
Alpena, cloudy	N.W.	6	10	6	.06
Cairo, cloudy	N.	30	34	22	.18
Chicago, cloudy	N.E.	24	26	22	....
Cincinnati, cloudy	N.	24	28	22	.02
Cleveland, cloudy	N.	18	22	18	.02
Detroit, clear	N.E.	16	22	16	.02
Escanaba, cloudy	N.W.	18	22	8	....
Evansville, cloudy	N.E.	30	34	28	.46
Fort Wayne, snow	N.	20	24	18	....
Grand Haven, cloudy	N.E.	14	20	12	....
Grand Rapids, clear	N.	10	20	12	....
Green Bay, cloudy	N.E.	12	14	6	.02
Indianapolis, snow	N.E.	24	28	18	.10
Madison, cloudy	S.	10	14	6	....
Marquette, cloudy	E.	10	12	6	.02
Memphis, cloudy	N.W.	34	36	32	.42
Milwaukee, snow	N.E.	20	24	12	....
Nashville, cloudy	N.W.	36	50	30	.74
Peoria, cloudy	E.	24	26	20	.02
Sault S. Marie, clear	N.	2	6	0	....
Springfield, Ill., cloudy	N.E.	26	28	24	....
West-Central States—					
Bismarck, cloudy	S.E.	16	16	—16	....
Charles City, cloudy	S.E.	14	20	8	....
Concordia, cloudy	S.E.	28	30	6	....
Davenport, cloudy	S.E.	26	28	20	....
Des Moines, cloudy	S.	22	26	8	....
Devils Lake, clear	S.	16	16	—28	....
Dodge City, clear	S.E.	36	42	18	....
Dubuque, cloudy	S.E.	24	26	16	....
Duluth, clear	S.	14	16	—2	....
Huron, cloudy	S.	14	16	—10	....
Kansas City, clear	S.	28	30	10	....
Keokuk, cloudy	N.E.	26	26	10	....
Little Rock, cloudy	N.	34	36	24	.54
Moorhead, cloudy	S.	12	16	—2	....
North Platte, cloudy	S.W.	36	42	12	....
Okla. City, clear	N.	36	40	18	....
Omaha, cloudy	S.	22	22	—6	....
Rapid City, cloudy	S.W.	54	58	2	....
Sioux City, cloudy	S.	14	18	—8	....
St. Louis, cloudy	N.	26	30	24	....
St. Paul, cloudy	S.	14	14	0	....
Minneapolis, cloudy	S.	14	14	0	....
Sp'fld, Mo., cloudy	N.E.	32	36	16	....
Wichita, clear	S.	30	34	12	....
Williston, cloudy	S.W.	42	46	—8	....
Mountain states—					
Boise, cloudy	S.E.	48	52	44	.32
Cheyenne, cloudy	W.	48	50	26	....
Denver, cloudy	S.E.	56	60	32	....
Havre, cloudy	S.W.	44	50	0	....
Helena, rain	S.	44	54	30	.06
Lander, cloudy	W.	42	50	26	....
Miles City, cloudy	S.	40	46	2	....
Phoenix, clear	W.	70	82	42	....
Pueblo, cloudy	S.	48	52	24	....
S. L. City, cloudy	S.E.	46	48	36	....
Yellowstone Pk., snow	S.	30	40	22	.26
Pacific states—					
Fresno, cloudy	N.W.	62	66	46	....
Los Angeles, clear	W.	58	68	48	....
Portland, Ore., rain	S.	50	56	46	.56
San Diego, clear	N.W.	56	64	46	....
San Francisco, cloudy	W.	56	58	50	....
Seattle, Wash., cloudy	S.	44	54	40	.64
Spokane, cloudy	S.W.	46	50	42	.06
Walla Walla, cloudy	S.	54	58	56	.08
Canadian—					
Battleford, cloudy	S.	8	16	—20	.02
Calgary, cloudy	S.W.	40	½	—4	....
Edmonton, clear	S.W.	32	36	—8	....
Medicine Hat, cloudy	Calm	36	46	0	....
Minnedosa, cloudy	Calm	8	8	—38	.01
Montreal, cloudy	N.W.	10	10	4	.20
Quebec, snow	N.E.	10	10	0	.32
Qu'Appelle, cloudy	S.W.	24	24	—20	....
Toronto, clear	N.	10	18	8	.06
White River, clear	E.	—20	8	—48	....
Winnipeg, cloudy	S.E.	6	8	—30	.02
The Pas, snow	S.E.	—28	0	—34	....

$15,000,000

Magnolia Petroleum Company

Serial 4½% Gold Debentures

To Be Dated February 16, 1925 — To Mature $1,500,000 Annually.

Interest payable semi-annually February 15 and August 15 without deduction for normal federal income tax up to 2%. Coupon debentures of $1,000 denomination, registerable as to principal only. Redeemable as a whole or in part on any interest payment date upon thirty days' prior notice, at face value plus a premium of ¼% for each six months intervening between the date of redemption and maturity in the case of debentures of each series. Principal and interest payable in United States gold coin in Galveston, Texas, or at the principal office of

THE NATIONAL CITY BANK OF NEW YORK, Trustee

The following information has been summarized from a letter of Mr. John Sealy, Chairman of the Board of the Company:

The properties of the Magnolia Petroleum Company constitute a completely integrated unit engaged in the production, transportation, refining and marketing of crude and refined oil products.

The $15,000,000 serial 4½% Gold Debentures will constitute the sole then existing funded indebtedness of the Company upon the redemption of its present outstanding $8,500,000 First Mortgage 6% Bonds, which is provided for from the proceeds of the present financing.

The only other security of the Company outstanding is its Common Capital Stock of a par value of $100 per share, aggregating $180,247,100, which, on the basis of present quotations, has a market value of more than $280,000,000. The Standard Oil Company of New York owns approximately 69% of the Capital Stock of the Company, such stock being non-voting.

For the eight years ended December 31, 1923, the net earnings, after depreciation and depletion, available for interest and federal taxes, have averaged $13,680,591. In comparison the annual interest charges on the $15,000,000 serial 4½% Gold Debentures will require only $675,000. In no one of these years have the net earnings been less than 11¾ times the annual interest requirements on these debentures, and the annual average for the eight-year period is more than 20 times such requirements.

The balance sheet at December 31, 1923, indicates net current assets of $40,461,234, and net tangible assets, after deducting all liabilities other than funded debt, of $201,040,476. At the present time the Company owns crude and refined oil in large quantities acquired under favorable conditions and at present stored in its own tankage and adequately protected by insurance.

MATURITIES AND PRICES

(Accrued Interest to be Added)

To Mature Feb. 15	Amount	Price	Yield %	To Mature Feb. 15	Amount	Price	Yield %
1926	$1,500,000	100.2423	4.25	1931	$1,500,000	98.7080	4.75
1927	1,500,000	100.2844	4.35	1932	1,500,000	98.2342	4.80
1928	1,500,000	99.7227	4.60	1933	1,500,000	97.7020	4.85
1929	1,500,000	99.4582	4.65	1934	1,500,000	97.1169	4.90
1930	1,500,000	99.1180	4.70	1935	1,500,000	96.8674	4.90

The company's first mortgage 6% bonds due January 1, 1937, with all unmatured coupons attached, to be called for redemption July 1, 1925, at 100% and accrued interest will be accepted by us on a 3½% bank discount basis from the date of payment to the date as of which they may be called, the equivalent of which, as of February 16th, 1925, is $1,016.48 flat for each $1,000 bond.

We offer these debentures, if, as and when issued and received by us subject to the approval by counsel of all legal proceedings in connection therewith. It is expected that delivery in temporary form will be made on February 16, 1925.

The National City Company

Main Office: National City Bank Building, New York

Chicago—137 So. La Salle Street

Telephone—7200 Randolph

Offices in more than 50 cities in the United States and Canada

The above information is based upon official statements and statistics, obtained partly by telegraph, on which we have relied in the purchase of these debentures. We do not guarantee but believe it to be correct.

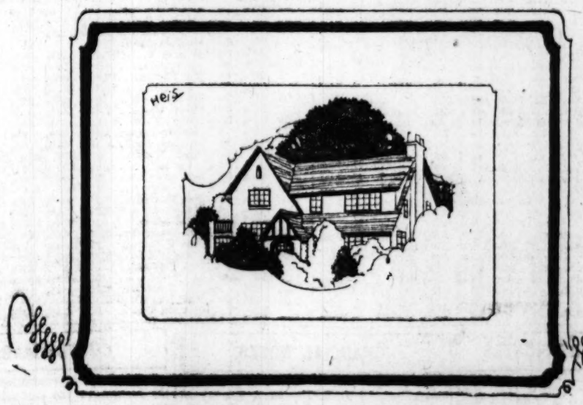

Constant Resultfulness Proves Tribune Want Ads Best

If that vacant apartment could be rented tomorrow, would you use that same method to find a tenant the next time it was vacant? And if it again succeeded, would you not be convinced that the method was a good one?

The experi

100,000 RUN OF HOGS SETS NEW FEBRUARY MARK

CHICAGO LIVE STOCK

HOGS.

RECEIPTS [estimated], 100,000

Bulk of sales	$10.20@10.70
Heavy butchers	10.50@10.85
Butchers, 180@230 lbs	10.40@10.75
Heavy and mixed packing	9.95@10.35
Rough, heavy packing	9.75@ 9.90
Medium weights, 160@200 lbs	10.20@10.50
Light bacon, 160@190 lbs	10.15@10.50
Selected 140@155 lbs	9.75@10.25
Pigs, poor to fancy, 90@135 lbs	7.25@10.00
Stags, subject to docking	7.50@ 8.50

CATTLE.

RECEIPTS [estimated], 22,000.

Prime steers, 1,100@1,300 lbs	10.50@11.50
Good to choice, 1,050@1,500 lb	8.15@10.85
Fair to good, 900@1,400 lbs	6.50@10.25
Yearlings, 700@1,150 lbs	8.25@11.85
Low grade killing steers	4.00@ 6.25
Bulk of steers	6.50@ 8.25
Fat cows and heifers	4.10@ 9.50
Canning cows and heifers	2.50@ 4.00
Poor to fancy calves	9.50@15.25
Stockers and feeders	4.00@ 7.75

SHEEP AND LAMBS.

RECEIPTS [estimated], 14,000.

Wethers, poor to choice	10.00@13.00
Ewes, fair to best	8.50@10.50
Western lambs	18.00@19.00
Native lambs	17.75@18.60
Native lambs, culls	13.00@14.50
Feeding lambs, fair to best	17.50@18.25

COMPARATIVE PRICES.

Hogs—Bulk of sales	$10.20@10.70
One month ago	9.95@10.20
One year ago	6.90@ 7.25
CATTLE — Bulk of beef steers	
Yesterday	8.25@10.50
One month ago	8.25@10.75
One year ago	8.25@10.25
SHEEP — Western range lambs	
Yesterday	18.00@19.00
One month ago	16.75@17.75
One year ago	13.50@14.60

One hundred thousand hogs flooded the market yesterday, establishing a new record for one day's receipts in February. Arrivals Monday, Dec. 15, 1924, totaled 122,749, the only day larger in history, with receipts the second Monday in last February second largest for February at 93,569. Offerings the corresponding Monday a year ago were 64,454 and two years ago 49,893. A slashing of prices was the natural result of this big increase in offerings and values tumbled largely 20@25c, with instances of sharper reductions late in the day. Top and average dropped 20c at $10.85 and $10.40, respectively. Activity featured the market, and less than fourth of receipts remained in the pens at the close, with 48,000 expected for today. Pigs ruled steady to 25c lower.

Market for beef steers continued dull at the recent sharp decline, with prevailing quotations largely on a level with last week's low close. Cattle receipts at 22,000 proved too much for the demand, despite a slight improvement in the dressed meat trade. Quality showed no change, with few steers good enough to sell above $11.00. Top yearlings rested at $11.50 for 1,903@1,136 lb averages, with best 1,626 lb heavy at $11.25. Butcher stock was little changed. Advance of 25c@50c featured in the calf trade, forcing best up to $15.00, a new high mark for the year to date.

Lambs Sell Steady.

Lamb offerings were moderately small and sold under fair eastern demand at fully steady prices after a dull opening. Bearish attitude of local packers caused a top heavy market early, but weakness vanished quickly and closing trade ruled on an upgrade. Choice fed westerns topped at $19.00, with 95 lb Colorado stock bringing $18.75. Choice fall shorn lambs sold up to $17.00. Feeding lambs, $17.75@18.00. Fat aged sheep trade moved slowly on a weak to shade lower basis.

Top aged wethers, $12.00, and ewes, $10.50.

Seven western markets received 62,000 cattle, 201,000 hogs, and 58,000 sheep, against 49,000 cattle, 190,000 hogs, and 41,000 sheep the previous Monday and 56,000 cattle, 142,000 hogs, and 46,000 sheep a year ago.

Receipts at Chicago for today are estimated at 9,000 cattle, 48,000 hogs, and 14,000 sheep, against 9,053 cattle, 40,398 hogs, and 7,733 sheep the corresponding Tuesday a year ago.

Yesterday's Hog Purchases.

Hog purchases yesterday by Chicago packers and others follow:

Armour & Co.	5,000	Miller & Hart	2,000
Angio Amn	2,500	Indep. Pk	2,100
Swift & Co	6,000	Brennan P. Co	1,400
Hammond Co	4,000	Agar P. Co	700
Morris & Co	3,000	Others	14,000
Wilson & Co	5,000	Shippers	26,000
Boyd-Lun. Co	4,100		
West. Pkg. Co	3,100	Total	82,500
Roberts & Oake	3,000	Holdover	23,000

LIVE STOCK MOVEMENTS AT CHICAGO.

	Receipts— Cattle.	Calves.	Hogs.	Sheep.
Sat., Jan. 31	502	185	11,955	3,910
Est., Feb. 2	22,000	4,500	100,000	19,000
Last week	56,223	13,705	260,570	64,017
Prev. week	60,606	15,311	235,606	72,776
Year ago	53,304	14,658	288,773	72,008
Shipments—				
Sat., Jan. 31	482	82	6,976	240
Est., Feb. 2	5,000	500	26,000	3,000
Last week	19,973	3,039	99,449	21,894
Prev. week	21,358	1,425	77,975	18,365
Year ago	18,407	1,705	103,230	21,570

PRODUCE MARKETS

Stocks of eggs in cold storage at the twenty-six leading points of accumulation are down to the vanishing point, as shown by the department of agriculture's weekly report. Comparisons follow:

	Jan. 31, '25.	Feb. 1, '24.	Jan. 23, '25.
Butter, lbs	87,517,421	10,043,436	40,087,707
Cheese, lbs	35,227,037	30,517,497	36,222,803
Eggs, cases	78,378	433,598	185,311
Dr. poultry, lbs	113,445,918	81,732,074	115,032,332

Butter markets were unsettled, with Chicago and Boston unchanged to ½c lower, while New York was ½c higher and Philadelphia unchanged to 1c higher. Cheese markets were weak, with dealers here free sellers, with some concessions in listed prices in order to move stock.

Fresh eggs sold at unchanged prices. Receipts were 6,871 cases. Sales of 171 cars fresh firsts for February delivery were made at 36@37½c, and 5 cars storage packed firsts for April at 30½c.

Live spring chickens and old roosters advanced 1c. Receipts were 7 cars and 370 coops.

Potatoes were 5c lower, receipts of 101 cars proving in excess of the demand.

WHOLESALE CREAMERY BUTTER PRICES

	Chicago— Whole milk.	Twin.	New York.	Boston.	Phila. delphia.
93 score	....	41½	....	41½	
92 score	.39	....	40½	41	41
91 score	.38	....	40	40½	40
90 score	.37	....	39¾	40	39¾
89 score	.36¾	38	38¾	39	38¾
88 score	.36¾	35¼	37½	38½	38

GRAIN STATISTICS

United States visible supply of wheat decreased 3,068,000 bu last week, oats 591,000 bu, and barley 214,000 bu, while corn increased 1,886,000 bu and rye 507,000 bu. Details follow:

	This wk.	Last wk.	Last yr.
Wheat	77,884,000	80,872,000	67,162,000
Corn	26,571,000	25,685,000	6,379,000
Oats	73,570,000	74,161,000	17,539,000
Rye	23,477,000	22,970,000	19,847,000
Barley	3,928,000	4,143,000	2,443,000

Wheat stocks in all positions in Chicago decreased 672,000 bu last week, oats 298,000 bu, and barley 27,000 bu. Corn increased 574,000 bu and rye 139,000 bu. Details follow, last three ciphers omitted, except in the totals:

	Public.	Private.	*Total.	Last yr.
Wheat	2,276	4,167	7,333,000	15,974,000
Corn	3,888	7,623	12,040,000	2,336,000
Oats	4,688	13,863	23,079,000	3,835,000
Rye	1,919	358	2,277,000	1,423,000
Barley	....	242	242,000	316,000

*Includes 890,000 bu wheat, 839,000 bu corn, and 1,513,000 bu oats afloat.

Supplies of wheat on ocean passage increased 6,928,000 bu last week. Details follow:

	This wk.	Last wk.	Last yr.
Wheat	55,888,000	48,960,000	43,448,000
Corn	13,624,000	14,926,000	8,568,000
Oats	6,480,000	8,536,000	5,850,000
Barley	5,037,000	5,060,000	5,049,000

North American exports of wheat and flour increased materially last week. Details follow:

	Last wk.	Prev. wk.	Last yr.
Wheat, bu	3,956,000	1,872,000	2,422,000
Flour, brls	440,000	193,000	303,000
Corn, bu	68,000	44,000	550,000
Oats, bu	248,000	97,000	243,000
Rye, bu	488,000	726,000	312,000
Barley, bu	1,196,000	618,000	142,000
Pork, brls	170	1,675	1,755
Lard, lbs	13,727,000	12,842,000	20,507,000
Meats, lbs	16,856,000	11,884,000	18,234,000

World's exports of wheat the last week were larger than expected. Details follow:

	Last wk.	Prev. wk.	Last yr.
Wheat	19,241,000	12,326,000	14,924,000
Corn	1,856,000	2,880,000	1,702,000
Oats	2,032,000	1,276,000	2,103,000

INDEX TO CLASSIFIED ADVERTISEMENTS.

	Page
Auction Sales	35
Automobiles—	
Gasoline	35
Electric	35
Trucks	35
Wanted	35
To Exchange	35
Accessories and Repairing	35
Loans	35
Storage	35
Tires	35
Credits	35
Boats and Yachts Wanted	35
Barter and Exchange	33
Bicycles and Motorcycles	35
Billiards and Bowling	31
Board and Lodging	32
Board and Rooms Wanted	32
Building Material	33
Business Chances	35
Business Chances Wanted	35
Business Service	31
Cameras and Optical Goods	31
Clothing	31
Cemeteries	32
Clothing, Furs, etc	34
Dancing Schools	34
Death Notices	31
Dogs, Birds, Poultry, etc	35
Dressmaking and Millinery	31
Financial	33
Florists	32
Garages	35
Help Wanted—Male	29, 30
Help Wanted—Female	31
Lost and Found	31
Machinery and Tools	31
Motorcycles and Bicycles	35
Monuments	32
Musical Instruments	31
Office Devices	31
Patents, Patent Attorneys	31
Personal	31
Plumbing, Heating, Fixtures	33
Printing, Engraving, Binding	33
Real Estate—	
Central	33
Chicago Suburban	33, 34
Business Property	33
Houses	34
Farms	34
Manufacturing Property	34
Oak Park, Austin	34
Suburban	34
Calumet District	34
Acre Property	34
Other Cities	34
Resorts	34
Farm Lands	34
Country	34
Wanted	34
For Exchange	34
Loans	34
Radios and Supplies	33
Roofing	33
Roommates	32
Room and Board Wanted	32
Safes	29
Sewing Machines	33
Situations Wanted	29
Sporting Goods	33
Store and Office Fixtures	29
To Rent—	
Rooms	32
Houses	32
Flats	32, 33
Stores	33
Office and Shops	33
Manufacturing Property	33
Other Cities	33
Floors and Lofts	33
Buildings	33
Farms	34
Trade Schools	30, 31
Typewriters and Supplies	33
Typewriting and Translation	34
Undertakers	31
Wanted—To Rent	32

CHICAGO GRAIN RECEIPTS

Official receipts of grain in car lots at Chicago Monday:

	Nos. 1				Lower	Total
Wheat—	and 2.	No. 3.	No. 4.	grades.	cars.	
Winter	16	12	14	25	67	
Spring	1	1	1		3	
Durum	2	1	4		7	
Mixed	3	4	3	1	10	
Tu wht	21	18	18	26	83	
Corn		14	62	209	285	
Oats		8	61	25	5	99
Rye		2	9	9	5	20
Barley		6	11	3	6	25

	Yearlings.	No. 1.	No. 2.	No. 3.
Ribs	32	23	20	9
Loins	35	31	28	11
Rounds	18	14	12¾	8
Chucks	14	12	9	4
Plates	9	9	7	4

VEAL CARCASSES.

50@60 lbs ....10@11c 30@110 lbs....14@16c
70@80 lbs....12@13c 140@175 lbs....8@10c

DRESSED BEEF.

	Top.	Bulk.
Steers, 550 lbs up	$11.50	$10.50@11.25
Steers, 500@550 lbs	11.50	10.50@11.25
Steers, 450@500 lbs	11.50	10.50@11.25
Steers, 400@450 lbs	11.50	10.50@11.25
Steers, 350@400 lbs	11.50	10.50@11.25
Steers, 300@350 lbs	11.50	10.50@11.25
Steers, 250@300 lbs	11.50	10.50@11.25
Heifers, 550 lbs down	11.50	10.50@11.25
Cows, all weights	8.50	6.50@ 8.00
Bologna bulls	7.50	6.50@ 7.25
Calves	15.00	12.00@14.00

WHOLESALE CHEESE PRICES.

	Wis-consin.	New York.	Phila-delphia.
Twins	23¾@23¾	....	....
D. Dais	23¾@23¾	24½	24½@25
D. Dais	23¾@23¾	23¾	....
Y. Ams	....	....	26
Lghns	25	25	26¼@26¾
Sq. pts	....	24	....

*Previous day.

POULTRY—WHOLESALE.

Live—		Dressed—	
Turkeys	25c	Turkeys	36¾@40c
Hens	22@23c	Hens	25@27c
Springs	27c	Springs	26@28c
Roosters	18c	Roosters	19@20c
Ducks	27@30c	Ducks	27@30c
Geese	21@23c		

EGGS.

Firsts	45@47c	Dirties	42@43c
Extras	53@54c	Checks	40@41c
Misc. firsts	44@46c		

VEGETABLES.

Beets, bu	$2.25@ 2.75
Cabbage, 100 lbs	1.50@ 1.75
Carrots, bu	1.00@ 1.25
Cauliflower, crate	1.50@ 2.50
Celery, dozens	1.75@ 2.25
Eggplant, crate	3.50@ 4.50
Green peas, hamper	5.50@ 6.50
Lettuce, head, crate	3.50@ 4.75
Onions, sack, 100 lbs	3.25@ 6.00
Parsnips, box	.40@ .45
Peppers, crate	3.50@ 5.50
Radishes, hamper	1.75
Spinach, bu	1.25@ 1.65
String beans, hamper	3.00@ 4.50
Tomatoes, lug	2.50@ 2.75
Turnips, bu	1.50

GREEN FRUITS.

Apples, brl	5.00@ 9.25
Cranberries, box	7.00
Grapefruit, case	2.75@ 3.50
Lemons, box	5.50@ 6.50
Oranges, box	4.50@ 6.25
Pineapples	6.50@ 7.00

POTATOES.

White, 100 lbs	1.00@ 1.35
Sweet, Illinois, hamper	2.25@ 2.75

DRESSED BEEF.

Ribs	32
Loins	35
Rounds	18
Chucks	14
Plates	9

VEAL CARCASSES.

50@60 lbs ....10@11c 30@110 lbs....14@16c
70@80 lbs....12@13c 140@175 lbs....8@10c

STORE AND OFFICE FIXTURES.

OFFICE DESKS.

Overstocked on used oak and mahogany desks that have been taken in exchange for new. Will sacrifice for quick sale.

Flat tops	$12.00 to $30.00
Roll tops	15.00 to 45.00
Tables	10.00 to 20.00
Chairs	5.00 to 15.00
Typewriter Desks	10.00 to 25.00

Filing Cabinets. Underwood Typewriter. All overhauled; some as good as new.

SANGAMON DESK CO.,
133 W. MONROE-ST.

COMPLETE FOUR BOOTH BEAUTY SHOP equipment, including reception room furniture, everything brand new and finished in twilight gray, splendid buy for newly graduated operator contemplating opening shop. Selling below manufacturing cost to close mortgage; terms; no dealers. Call MR. ANDERSON, Wellington 1080.

BUTCHER ICEBOXES, USED

In perfect condition; must be disposed of at once.
CHICAGO BUTCHERS' SUPPLY CO.,
928 Fulton-st. Haymarket 2896.

JULIUS BENDER, INC.

901-906 W. MADISON-ST.

Large stock of new and used store and office fixtures of every description. Terms if desired. Special fixtures to order.

LOWEST PRICES ON STORE FIXTURES for any business can always be had at STANDARD FIXTURE CO., Inc.
840-842 W. Madison-st.

PARTITIONS and RAILINGS

Large stock ready for delivery. HUNTERS & CO., Mic. 4511 W. Grand-av. Bel. 5247.

CHAS. BENDER CO., Inc.
Store fixtures, complete stores equipped or separate fixtures; cash or on time payments. 810 N. Wells-st.

OFFICE FURNITURE—A FINE LOT OF used roll and flat top desks, chairs, tables, and filing equipment; great bargains. Central Office Furn. Co., 117 S. Wabash-av.

I WANT STEEL FILING CABINET—Mahogany finish, 2 extra large size drawers; give description, dimensions, and lowest cash price. Address C P 497, Tribune.

BARGAIN — 7 ft. 1 10 ft. 1 5 ft. floorscales, 1 2-drawer cash register. National Phone Harrison 4844.

BEAUTY SHOP AND BARBERS' FIXTURES, new and used; easy payments. FAIDAY CO., 1214 W. Wells-st. Ph. University 0696.

DESKS AND OFFICE FURNITURE; OVERstocked, and old samples; special reduced prices. Sabath Desk Co., 173 W. Lake-st.

WANTED—TO PURCHASE, FLAT TOP roll front Elliot cabinets. No agents. Address A X 21, Tribune.

CHICAGO CASH REGISTER EXCHANGE. We buy, sell, exchange and repair any system. 126 W. Lake-st. Ph. State 1395.

LUNCHROOM FIXTURES—VITROLITE TOP counter, tables, chairs, urns, steam tables; new and used. 1703 S. State-st.

DRY GOODS STORE FIXTURES, REASONable price; slightly damaged. Van Buren 7455. Call morning.

OFFICE FURNITURE—OAK, MAH.; ROLL top, flat typew. desks; steel, wood files, tables, chairs, safes. SPITZER'S, 173 W. Lake-st.

BEAUTIFUL SOLID MAHOGANY HAIR FIXtures; also singed and wet cases; will be sold cheap. 36 W. Randolph-st. Main floor.

20 FT. SHELVING, 2 FLOOR CASES, CASH Register, Counter. 1404 E. 55th-st.

54 FEET OF NEW GROCERY SHELVING for sale, reasonable. 4786 Elston-av.

12 FT. CIGAR STORE OUTFITS, GREAT for barrels ever offered. 125 S. Halsted.

SAFES.

ACT QUICK; SEE US FOR NEW AND SECond hand safes of all makes.
HOWE SCALE CO., 1124 WABASH-AV.

SAFES AND VAULT DOORS, ALL KINDS and sizes for all purposes; new and used. Special reduced prices. Sabath, 173 W. Lake.

LARGE STOCK SECOND HAND SAFES AND vault doors for sale; all sizes, bargains. Herring-Hall-Marvin Safe Co., 222-232 S. Canal-st.

SPORTING GOODS.

FOR SALE—SIX 200 H. P. S CYL. MOtors, suit. for speed boats, ice boats, etc. $100 each. 8446 N. Clark-st. Ph. R. P. 5450.

WANTED — BOWLING MAT. PHONE ELSTR. Bel. 2167 after 3:30 p. m.

Globe-Wernicke

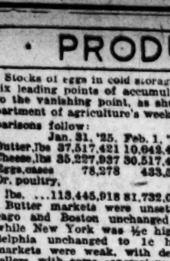

DESKS

Largest Assortment
Best Values

PHONE MAIN 3068

168-170 W. MONROE ST.

For 82 Years
MUTUAL in Principle and Practice

THE Mutual Life Insurance Company of New York began business in February, 1843. To-day it is in the foremost rank for strength and service to policyholders.

CLAIMS PAID

In 1924 payments made to policyholders amounted to $112,769,875

In 82 Years policyholders have been paid a total of $2,070,000,000

DIVIDENDS PAID

In 1924 dividends paid to policyholders amounted to $37,627,795

In 82 Years dividends paid to policyholders amounted to $462,172,558

INSURANCE IN FORCE

In 1924 new insurance established amounted to $448,967,358

Total insurance in force now amounts to $3,008,991,612

BALANCE SHEET DECEMBER 31, 1924

ASSETS		LIABILITIES	
Real Estate	$16,829,592.14	Policy Reserves	$689,234,408.00
Mortgage Loans	136,814,088.84	Supplementary Contract Reserve	4,741,217.04
Policy Loans	95,212,726.29	Other Policy Liabilities	9,477,494.04
Liberty Bonds and other U. S. Government Securities	86,576,647.60	Premiums, Interest, and Rents paid in advance	$16,907.12
Other Bonds	353,304,093.98	Miscellaneous Liabilities	1,168,916.85
Stocks	8,688,065.80	Reserve for Taxes	3,646,690.23
Interest and Rents due and accrued	10,605,904.83	Dividends payable in 1925	37,375,924.04
Premiums in course of collection	8,868,606.07	Reserve for Future Deferred Dividends	2,988,829.16
Cash ($4,421,456.36 at interest)	4,912,726.86	Contingency Reserve (surplus)	50,545,644.40
Cash advanced to pay claims	469,588.33	Total Liabilities	$714,053,793.06
Total Admitted Assets	$714,053,793.06		

"The Oldest Life Insurance Company in America"

The Mutual Life
Insurance Company of New York
34 Nassau Street, New York

CHICAGO OFFICE—108 S. La Salle Street

Darby A. Day, Manager
W. G. Warren, Office Manager

H. C. Hintzpeter, Associate Manager
Raymond Mills, Assistant Manager

SITUATIONS WANTED—MALE.

Bookkeepers and Clerks.

SITUATION WTD—BKKPR.-ACCT., ENGLEwood; bus. col. grad., ambitious young man desires pos. with lay firm; willing to work hard at a reas. sal. to become assistant executive. Address E 426, Tribune.

SITUATION WTD—YOUNG MAN, 20 YRS., high school graduate; desires permanent position in advertising office; gd. refs. Address F 754, Tribune.

SITUATION WTD — HIGHER ACCOUNTancy student, knowledge of pay roll, desires position in a progressive concern. Address E 81, Tribune.

SITUATION WTD — EXP. BOOKKEEPER; small sets of books opened and kept. Address E 58, Tribune.

SITUATION WTD—BY EXPERIENCED ALL around office man; age 26. Address E 420, Tribune.

SITUATION WTD—MIDDLE AGED MAN, bookkeeping, cost acctg., correspondence, office supervisor. Address E 307, Tribune.

SITUATION WTD—GENL. LEDGER, BKPR., auditing, acctg., exp.; take full charge of office; typist. Address D 599, Tribune.

SITUATION WTD—SHIPPING CLERK; 8 yrs' exp.; ready to go; good worker; ref.; sal. $25-$30. Address D 577, Tribune.

SITUATION WTD—EXPERT BOOKKEEPER, accountant; part time bookkeeping; 5 yrs. income tax exper.; reasonable. Juniper 2182.

SITUATION WTD—EXP. OFFICE MAN, bkpr., credits, coll., full chg.; age 37, married; mod. sal. Address C 490, Tribune.

SITUATION WTD—AS GEN. OFF. CLERK; age 39; good ref.; sales exper.; desires position with future. Address E 198, Tribune.

SITUATION WTD—GEN. OFFICE MAN, CAPable, oper. typ., knowledge books, 10 yrs. exp.; sal. $25. Address F 225, Tribune.

SITUATION WTD — BOOKKEEPER, 38; 10 years exp. Address D 516, Tribune.

SITUATION WTD—BOY, 14 YRS., ANY OFfice work. Buckingham 1822.

Accountants and Auditors.

SITUATION WTD—ACCOUNTANT, AUDITS, financial stmts., books kept; A1 work; reas. rates. Nevada 5123 or Vincennes 0572.

SITUATION WTD—ACCOUNTANT, TO take full charge; exp. in var. lines. Address F 239, Tribune.

SITUATION WTD—ACCOUNTANT, EXPERT day or eves.; reas. Sarinaw 2836.

SITUATION WTD—INCOME TAX SERVICE $10 up; reliable wk. Address E 95, Tribune.

Executives and Managers.

SALES DEVELOPMENT.

Authority on business getting letters will accept engagement with national advertiser doing 300,000 volume or more on remunerative basis or 3% on sales. Producer stated in increase first three months furnishes index to 10% yearly, increase of present volume salary or regime payable for said period, otherwise no compensation. I offer my services gratis until ability proven, will you offer the opportunity? Address E 176, Tribune.

SUPERINTENDENT.

FAC. EXECUTIVE AND MECH. ENG. 7 yrs.' exec. exper. tool designing, prod. methods, mach. lay outs, for machines made and stampings, die casgs. and closely mchd. parts; ref. Address E 226, Tribune.

SITUATION WTD—AS CHIEF ACCOUNTANT or corporation officer by young man, age 28, univ. and school grad., who has had 7 years' thorough experience in cost, credits, collections, and all phases of accounting. Address E 382, Tribune.

SITUATION WTD—CREDIT AND COLLECtion manager; 5 years' experience installment furniture; high school graduate; 28 years of age; sales experience; can handle any installments accts. Address B 324, Tribune.

SITUATION WTD—YOUNG MAN WANTS steady position; willing to start at bottom if chance to get to top; 2 yrs. univ. ed.; married; when may I call? Avail immed. Best refs. Address B 366, Tribune.

SITUATION WTD—MARR. MAN, 33, COLL. edu., 10 years' exp. elec. and radio; knows radio market; capable taking charge of office or handling purchasing dept. Address F 327, Tribune.

SITUATION WTD—MAN 38 WELL INformed, married, speaks and writes French, German, Italian, desires responsible, congenial work; references and cash security. Address F 224, Tribune.

SITUATION WTD—HIGH GRADE STENOGrapher, aged 30, desires position as secretary and assistant to busy executive; ten years' stenographic experience and have initiative and ability. Address E 294, Tribune.

SITUATION WTD — ELECTRICAL ENGR., grad., 10 yrs.' exp., power sta. design, as asst. to chief engr., factory maintenance or similar line. Best ref. Give full partic. Address E 153, Tribune.

SITUATION WTD—BLDG. CONTRACTOR'S right hand man, engineer, supt., estimator, contracts, office mgr., etc.; good executive; education plus 12 yrs. pract. exp. Address E 518, Tribune.

SITUATION WTD — COLLECTION AND credit man, age 27, 6 years exper. as collection manager with leading installment piano house. Address E 499, Tribune.

FUR MAN,

Buyer, salesman; estimator; 18 yrs.' mfg. exp., city ref., age 31; marr. Address F 200, Tribune.

SITUATION WTD—AS PLANT MAINTEnance engineer or assistant to supt.; 12 years' designing and engineering experience. Address C 537, Tribune.

SITUATION WTD — OFFICE MANAGER OR credit man; exper. in accounting and sales; best ref. Address F 179, Tribune.

Salesmen, Solicitors, Etc.

SALESMAN.

12 yrs.' exp. selling wholesale and retail trades in 7th zone, desires an immediate, permanent connection with reputable company. Address E 474, Tribune.

HARDWARE MAN.

Now empl. des. change with growing concern as salesman in retail store or on road; gen. grad., age 29; salary second to opportunity. Will sacrifice for quick sale.

SITUATION WTD—TRAVELING SALESman covering N. W. states, familiar with general dry goods and shoe lines; will consider special or general line; advise immediately. H. F. SCHROEDER, F. 237, Tribune.

SITUATION WTD—SALESMAN, 5 YEARS' experience; best reference; want connection with reliable firm; straight salary or salary and commission preferred. Phone Rogers Park 9650.

SALES ENGINEER.

Cornell grad., 35; mech. line in Chgo.; with high grade co. Address D 367, Tribune.

SITUATION WTD—SALESMAN, DRUG; A1 ref.; car. Address E 547, Tribune.

Professions and Trades.

CHEMICAL ENGINEER.

Univ. grad.; 16 years experience in organic and inorgan. analysis, research and development work; mechanical ability; now employed. Address F 57, Tribune.

CONSTRUCTION SUPT.

12 years' experience in Chicago as draftsman, carpenter, foreman, millwright and chief's salesman; will travel. Address F 147, Tribune.

SITUATION WTD—YOUNG MAN GRADuate as structural engineer desires position where this knowledge may be utilized to the best advantage and where there is an opportunity for future advancement. Address D M 537, Tribune.

SITUATION WTD — PRODUCTION TOOL and machine designer, with experience in shop production methods and handling men; will increase efficiency in your factory. Address F 151, Tribune.

SITUATION WTD—1ST CLASS 2 COLOR pressman; age 38; 12 yrs. exp. on high grade color work; nonunion. Address D 350, Tribune.

SITUATION WTD — WINDOW TRIMMER and card writer; neat and fast worker; five years' dept. store experience; good references. Address F 188, Tribune.

SITUATION WTD—ENG. GRAD., 32 YRS.; 2 yrs. mech. drafting exp.; good mathematician; gen. engineering or construction. Address D 376, Tribune.

SITUATION WTD — YOUNG MAN, ENGIneering grad., wishes to do work eves. and spare time in drafting and tracing line at his office. Address E 400, Tribune.

SITUATION WTD — MAINTENANCE MAN machinery, millwright, electric, steam fitting experience. Phone Boulevard 0309, FRED CHURCHILL.

SITUATION WTD—LOCKSMITH AND MAchinist; last employed with Crane Co. Felix Pocock, 1007 S. Albert-st.

SITUATION WTD — PRINTER; EXPERIenced, all around compositor, pressman, cutter. Phone Crawford 8039.

SITUATION WTD—PROOFREADER; COMpetent on any class of work. Prefer night. Address F 377, Tribune.

SITUATION WTD — PRINTER; CAN LAY out work or take charge; union. Address F 215, Tribune.

SITUATION WTD—PRINTER, GENERAL, all round. Gordon, pressman, feeder, cutter, cases, etc. Dearborn 6381.

SITUATION WTD—ESTIMATOR, EXPERT on all branches of building work; absolutely reliable. Address E 117, Tribune.

SITUATION WTD—YNG. MAN, H. S. EDU. desires connection with adv. agency; a real copper; the foremost thought. E 230, Tribune.

SITUATION WTD—AUTO MECHANIC OR chauff., 8 yrs. exp. as mech.; ref.; mar. Ryde Park 3077. Address F 302, Tribune.

SITUATION WTD — CARPENTER, THOROughly competent. WEIS, 1326 Mohawk.

SITUATION WTD—ENGINEER, REFRIgerating exp.; good mech. Th. Austin 4138.

SITUATION WTD—18 YEARS AUTO MEchanic; all cars. Address E 173, Tribune.

SITUATION WTD — ARCH. DRAFTSMAN wants even. work. Address D 71, Tribune.

Clubs and Hotels.

SITUATION WTD—ELEC. ROUND COLORED Cabaret. Al ref. Oak. 1537 Edmunds.

SITUATION WTD—COOK; SPECIAL PIES and cake. Tel. Kenwood 4048.

SITUATION WTD — PASTRY COOK; HOME like pies, cakes. Address E 239, Tribune.

Farm and Garden Help.

SITUATION WTD—BY MARRIED MAN, 45, as gardener and caretaker on private estate; experienced in hothouse, flowers, shrubs, fruit, vegetables, landscaping and management of first class combination farm and country place and care of blooded stock; can take full charge; wife very good cook and housekeeper; willing to board help; best references; no children. Address A X 12, Tribune.

SITUATION WTD—GARDENER; MAR. CPL.; live on prem. Address A X 13, Tribune.

SITUATIONS WANTED—MALE.

House Servants.

SITUATION WTD—JAPANESE COUPLE, 1ST class cook; wife as maid; small family; references. Address K 572, Tribune.

SITUATION WTD—FILIPINO COOK AND butler; wishes position in city, Lake, city or out; best ref. Address E 299, Tribune.

SITUATION WTD — HOUSEMAN, VALET; care of 1st fir.; mod. wages. Ph. Dear. 1875.

SITUATION WTD—EXP. COL. CPL. HOUSEwork or hotel; refs. Calumet 2242.

SITUATION WTD — BUTLER, COLORED, best references. Douglas 5787.

Coachmen, Teamsters, Chauffeurs.

SITUATION WTD — CHAUFFEUR; NEAT young single man; private family; careful driver; steady, reliable. Ref. Doug. 6582.

SITUATION WTD—CHAUFF., 35 YRS. OLD, sgle., 1st class mechanic; will do own repairs and wash, around house if req. Call C. E. COAKLEY, Ph. Normal 3709.

SITUATION WTD—CAN YOU USE A MAN who is willing to work? My employer leaving town in few days must make other connections. Address F 167, Tribune.

SITUATION WTD—EXP. CHAUFFEUR, GARdener and first class housemaid; reliable, wife, 28 years old; best references. Address F 166, Tribune.

SITUATION WTD — CHAUF., 32, SGL.; 12 yrs. exp.; careful driver, good mech.; wish position with priv. family; best of Chicago refs., go anywhere. Lincoln 7066.

SITUATION WTD—CHAUFFEUR, MECHANic; refined Japanese boy, edge; will travel. References. Address C 522, Tribune.

SITUATION WTD—COL. CHAUFF., MAR., 27 yrs. exp., A1 refs. Address E 398, Tribune.

SITUATION WTD—CHAUF., REL., NEAT, polite, courteous, 5 yrs. exp., best ref., small pay object. Atlantic 1882.

SITUATION WTD—CHAUF., PRIV., AMER., 33 yrs.; 3 yrs. exp.; good and careful driv. A1 mech. Address F 323, Tribune.

SITUATION WTD—NEAT COL. CHAUFFEUR, 15 yrs. exp.; best references; make repairs. SAMUEL, Atlantic 3829.

SITUATION WTD—CPLR., COL., CHAUFF., prfr. city work; best of ref. Blvd. 5797.

SITUATION WTD—CH

WANTED—MALE HELP.
Salesmen, Solicitors, Etc.

SALESMEN!
LOAN THE MONEY AND GIVE THE SALARY.
MEN WITH OUR GUARANTEED PLAN WE PAY $1,000 A MONTH AND UP.
WE LOAN $1,000 TO $10,000 AND GIVE YOU A SALARY.
Schmidt made $388.50 last week.
De Moss $164.
Mijou $400.
Werner $1,100.
Many others are cleaning up.
WE ARE NOT INCORPORATED. OUR METHOD IS UNIQUE. WRITE FOR PARTICULARS.
Personal interviews only. Address Y 116 Tribune.

CUTTER'S ASSISTANT.
One with some experience on overalls preferred. Call 9 a.m. Monday. Michael & Co., Inc., 77 Washington-st.

SALESMEN.
$45,000 sales in one day with a small organization.
More live leads than present force can handle.
Some salesmen making over $100 a day.
Can use ten more men to follow up leads. Ask for
MR. DITTENHOEFER,
Director of Sales.
ARTHUR MICHEL & CO.,
1705 Chicago Temple,
77 W. Washington-st.

SALESMEN,
SALES MANAGERS,
who are not satisfied with the location they are now selling in Niles Center. We have just opened a new subdivision ideally located in the heart of Niles Center, close to the Main-st. "L" station, N. W. steam road, and 1 blk. to bus. No cold canvass. More live leads than present force can handle. Come in and investigate this. Room 1230, 110 S. Dearborn-st.

SALESMEN.
Must have ability to make $5,000 a year or more. I want 2 men who can produce personally and manage other men. With the co-operation you get here you must make at least $140 a week the third week you stay with us. No stock, bonds, or subdivisions. Room 1846 Conway Bldg.

SALESMEN.
Men never was a better opportunity for salesmen than the one we have to offer. Men who can produce and who are willing to work. Call at our office today. Room 675, 407 S. Dearborn-st.

SALESMEN (3).
$15 to $25 per week and bonus to bright and neat appearing young men who are willing to work and follow instructions; splendid opportunity. Taylor Washing Machine Co., 17 E. Adams-st.

SALESMAN.
Piano Company can use an experienced salesman; must be capable of handling high-class trade; wonderful chance for the right man; state experience in first letter. Address D 444, Tribune.

SALESMEN.
Men to sell on radio cabinets. One who can furnish references preferred. Address D 447, Tribune.

CABINET MAKER.
Must be good on radio cabinets. Apply at once. Superior Cabinet Co., 2316 Wentworth-av.

FURNITURE FINISHER.
First class; steady work all year; good wages. Apply 2316 Wentworth-av.

MUEHPET FURNITURE & CARPET CO.
INSTRUMENT MAKER.
Must be experienced on violins and violas. Apply Room 1138, 64 W. Randolph-st.

MACHINE DESIGNER.
Exp. designer, draftsman, auto feed presses. Apply 3252 Peterson-av.

MECHANICS — EXPERIENCED
Mo truck. Apply 3252 Peterson-av.

MILLWORK BILLER.
The Chicago Lumber & Coal Co. has a vacancy for a man experienced in billing mill shop work; must be well versed in reading plans; salary expected. Address A X 17, Tribune.

ENGRAVER—FINE JEWELRY LETTER ENGRAVER; steady work. Call at once. WENDELL & CO., 815 W. Jackson.

FOLDING PAPER BOXES.
Experienced foreman, on plain and cylinder; also experienced operators on folding machines; steady work; good wages. Apply 4900 Bloomingdale-av.

MILLWORK ESTIMATOR.
Must be experienced in lining and pricing from plans; state experience and salary expected. Address D 446, Tribune.

PHOTOGRAPHER.
A first class photographer wanted for a chain of 4 studio stores to operate the one in this city; must be a hustler and a good salesman; state salary expected. Address D 445, Tribune.

SHOE INSPECTOR.
Must be thoroughly experienced and familiar with all grades of leather; state experience and salary expected. Address D 443, Tribune.

RADIO ASSEMBLERS.
Exp. on spark coils; also radio frequency transformers; steady work. Apply 1541 Fletcher-st., Chicago, or phone Van Buren 1974.

PIANO PLAYER.
Must be able to play popular; no ragtime; $25 per week. Apply 1 Washington-blvd.

YOUNG MAN
Evidently inclined, to learn institution of fine retail drug business; good salary to start; state age, experience, and references. Address D 442, Tribune.

DRUG CLERK—EXPERIENCED OR APPRENTICE; good salary to right man. Call 1700 E. 71st-st

TRADE SCHOOLS.

BE AN AUTO ELECTRICIAN

Actual experience on customers' cars. Prepare for big pay job and steady work. Free use of our employment department. VERY LOW TERMS.

AUTOELECTRICAL ENGINEERING, INC.
6731 Sheridan-rd. Rogers Park 7643

LEASEHOLDS.

E ONTARIO-ST. IN ARTISTS' COLONY, 9 vacant grill and kit. apts. compl. unusual furnishings; clears over $350 mo.; always a waiting list; straight lease. Mrs. White, Ran. 6543 days; Lin. 1451 eves.

FOR SALE—BARGAIN: SHERIDAN-RD.; 4 victrola, Chinese rugs, overstuffed set, etc.; rent $85; $1,000 cash will handle. M. G. FRANKEL & CO., 1333 N. Clark. Sup. 1117.

SELECT GIRLS' CLUB; FASHIONABLE LOcation; new artistic fur.; facing lake and Lincoln Pk.; walking dist.; $15,000. Address Y 360, Tribune.

FOR SALE—4 RM. MOD. FLAT; WONDERful opportunity for young married couple; $30; sell completely furn. for $300. 3332 W. 38th-st., 2d floor rear.

RESHARES & HENDERSON,
125 N. Dearborn. R. 814. Central 0884.
ONE STORE, 20 x 70 ft.; $550; 5 car gar.; one ten. N. pr. $50,000; Dec. $1,000; trms.

6 RM. FLAT, NICELY FURN.; WILL SELL at bargain, rent $77.50; inc. 2 rms. $120; lovely 4141 Ardmore-av., Apt. 3.

7 RMS.; N. DEARBORN, STM. AND ELEC. in every rm.; 4 yr. transferable lease; newly furnished; clean; $70 mo.; $3,500 will handle. MUEHLENFELD, 730 N. Clark. Del. 9701.

STE LANGE, 704 N. DEARBORN.
81 rm. hotel, 35 pri. baths, phones, lobby, beau. furniture; cl. $6,500 yr. 10 yr. L.
$10,000; all cash. Unusual bargain.

$45 RENT—5 ROOM FLAT, STOVE HEAT; 7959 South Keeler-av. 2d flat. OLSON.

60 S. EXC. N. S. LOC.; 5 YRS.; INC. $1,400; cheap rt., $11,000. Owner, 127 N. Dearb. Cent. 6405.

24 APTS., 2-3-4 RM. NEWLY FUR., R. W. in all apts.; good locks; no vacancies. Rent terms. 1152 E. 47th. Drexel 1716.

COMPLETELY WELL FURNISHED 6 ROOM flat. Sat. bath, screw silver, dishes, linens; 3 room; rented 5719 Prairie-av. 3d apt.

7 RMS. STM. HT.; GOOD FURN.; GOOD INcome. 5 bedrooms. Apply 2959 Adams. 2d floor.

2 MOD. FURN. 5 RM. FLATS; ALL RMS. rented; good income; exc. loc. and trans. bargain. 600 Oakdale-av. 1st apt.

LIPMAN & STEINHAUS, 160 N. La Salle.
75 r., nr. N. S.; r. $750; inc. $2,000; 10 Y. 20 r., Linc. Pk.; r. $200; 3 Y.; $2,500.

FURNITURE FOR SALE, REASONABLE. 6 rm. stm. ht. apt., 3d fl.; rent $80; 3 mos. rent; N. W. Phone Bel. 5535.

FOR SALE—7 RM. ROOMING FLAT; OUT-side rms.; rent $355; income $20 wk. or 4 rms. for myself. 2419 E. Sangamon-st.

C. E. CORCORAN, 811 S. CLARK-ST. 20 rm. Linc. Pk.; stm. and elec.; rented; owner in other bus., offers great bargain.

7 RM. FLAT, WELL FURN.; RENT $75; L. and surf. trans. 4 min. to dismkw. Apt. 1A. Cal. 4816.

FURN. 6 RMS., STM. HT., RENT $85. 3160 Monroe, 2d. Van Buren 7658.

5 RM. FURN. FLAT, 1229 S. ABERDEEN-st., $200 cash, $16 mo. Call after 5 p. m.

5 ROOMS, $95; FURN. $450. 3835 PINE Grove-av. 2d fl.

4 & 5 RMS. ALL RENTED; INC. $150; rent $95; pr. $750. 5 Dakin, 836 3d.

FURN 4 LT. RMS., ST. HT.; $100 RENT $70; cr. trans. 841 Barry-av. Apt. 2.

MACHINERY AND TOOLS.

AUCTION—
We will on Thursday, February 5, at 10:30 a. m., at 154 S. Clinton-st., 3rd floor rear sell at public auction the entire assets, formerly belonging to the late John Electric Clock Co., consisting of:
Van Wyck lathe, Syracuse drill press, Barr sensitive drill press, Partridge drill press, 5 p. motor platform scale, electric coil winding machines, testing set; also large variety of instruments and tools, paper slitter, Burroughs adding machine, large Stromberg time recording system, complete Peirodograph time recording system, outdoor clock, etc.
Over 1,000 finished clock cases, 100 finished clocks, time stamps, recorders, an enormous quantity of finished and unfinished parts for manufacturing clocks and time stamps, switches, batteries, wire, blocks, pattern punches, dies, blue prints, etc.
All of the above goods will be sold in lots and parcels to the highest bidder for cash. A deposit of 25% will be required at time of each and every purchaser. All checks must be certified.
MICHAEL TAUBER & COMPANY.
AUCTIONEERS.
217 S. Market-st.

WANTED—ONE LEFT-HAND DOUBLE EC-centric Corliss engine, equipped to develop between 400 and 500 h. p. at 138 r.p.m. steam pressure; must have grooved pulley; tension carriage; will accept type line shaft speed at 300 r. p. m. would prefer Filer-Stowell, Hamilton, or Allis-Chalmers; must be priced cheap and in A1 condition. Write Nashville Hardwood Flooring Company, Nashville, Tennessee.

FOR SALE—COMPLETE EQUIPMENT FACtory mfg. metal articles; 4 punch presses, 3 drills; complete toolroom, plating tanks, Miller two head screw machine. Can rent present building or more. Exceptional buy for quick sale before closing plant. Address A 4 20 Tribune.

SEVERAL BRAND NEW CONCRETE MIXers, pavers, cranes, drag lines and shovels at second hand prices; fact quick. Wire or phone Bakstad Machinery Co., 122 S. Michigan, Chicago. Ph. Harrison 0455.

EQUIPMENT OF SMALL MACHINE SHOP; includes for general light work; best condition; machinery in place; ready to run; bargain. Woodstock. Phone, Harr. 6806.

OLIVER DIE FILING MACH., M. D. 4 Spid. nut tapping mach., 1¼" cap. 3 tumbling barrels.
HARRIS BROTHERS CO.,
35th and Iron. Lafayette 1900.

BARGAIN PRICES ON NO. 2 ROCKFORD R. & O. presses; 16" Sterling punch; rd. shapers; also a new Doty S. E. punch.
ESSLEY MACHY. CO., 555 W. Washington.

FURN. SPRAYER.

Incl. large compressor, 9 ft. booth, hardly used. Phone Dearborn 0174.

FOR SALE—AUTOMOBILE LAUNDRY equipment, almost new; elect. air compressor; 3 large tanks; pipe fittings and hose. Argyle 8441. Midway 8441.

ELECTRIC MOTORS, DRILLS, EXHAUST fans, at reduced prices. We buy, rent, exchange, and repair. Chicago Electric Co., 740 Van Buren. Haymarket 4166.

FOR SALE — NEW NO. 11 NATCO 8 SPINdle spacer, excellent for radio plates; price $600. 2838 W. 21st-st.

FOR SALE — KETTLES, MIXER, TANKS, grinding mills, agitators, other equipment. EDWARD E. BIRD, 143 W. Kinzie-st.

FOR SALE—B. & W. CHAIN GRATE STOKer 50 h. p. boiler. 1369 Diversey-pkwy.

4 CHAIN GRATES AND STOKERS. Sizes. See 7211 E. J. Morgan, Sycamore, Ill.

LIGHT & HEAVY MANUFACTURING.

EQUIPPED TO PACK.

Soap powder and food products factory, located on railroad track; fully equipped with all machinery; would like interested party to operate. Address E 341, Tribune.

TYPEWRITERS AND SUPPLIES.

PORTABLE HEADQUARTERS.
New and rebuilt portables, all makes. Latest models used and rebuilt.
CORONA TYPEWRITER SALES CO.,
72 S. Randolph-st. Central 4750.

NEW, RESULT SLIGHTLY USED, $15 UP. Rented; best rates; rent allowed on sale. Adding machines, check protectors.
MYERS TYPEWRITER CLEARING HOUSE, 8 E. Ger. Lake and Dearborn. Cent. 6034.

I WANT A NOISELESS TYPEWRITER — Elite type in good condition; cheap; give name, no. and lowest cash price. Address C F 436, Tribune.

TYPEWRITERS, ALL MAKES, $10 UP; rented, 3 mos. $5 up. Reliance Typewriter Exchange, 68 W. Washington-st. State 2858.

WRITING, ADDING, CALCULATING MACH. Every descrip., new and used; big reduct. Rental payments. 170 W. Wash. Dear. 8042.

NEW CONCERN SEE US. UND. ROYALS, sl. cd., rent; rend. GENERAL TYP. CO., 30 ADAMS, R. 822. HARR. 0267.

FOR SALE AND TO RENT—UNDERWOODS Allwat Type Co., 8 W. Rand.-st. State 7539; UNDERWOODS, $2.50 MONTH; 3 MONTHS. rented. 504 Ry. Exc. Bldg. Har. 5463.

$15 RENT; $15 REM., $13 MONARCH; $9 rent, $9 rem. 39 W. Adams-st.

$30 TAKES NEWM NO. 5 UNDERWOOD; cost $102. Ph. Harrison 2385.

ROYAL NO. 10, NOISELESS, AI CONDItion. Offer $12. Ph. Buckingham 5106.

REBUILT GUAR. UNDW., ROYAL, SMITH, Corona; others, $10-15. 843 Madison-st.

BILLIARDS AND BOWLING.

NEW AND USED BILLIARD TABLES—
EXPERT REPAIRING. Easy terms.
BRUNSWICK-BALKE-COLLENDER CO. 17 N. Wabash-av.

FOR SALE—2 POOL TABLES, NEW CUSHions, cheap. Phone Canal 1345.

CAMERAS AND OPTICAL GOODS.

CAMERAS AND KODAKS BOUGHT, SOLD, EXCHANGED.
CENTRAL CAMERA CO., 112 S. WABASH.

OFFICE DEVICES.

WE BUY, SELL, RENT, EXCH. OFFICE devices and save you money. FRUITT, 170 W. Wash. Phone Franklin 6235.

PRINTING, ENGRAVING, BINDING.

LETTERHEADS, ENVELOPES, CARDS, quick serv. Hick & Co., 180 N. Wells.

WANTED—FEMALE HELP.
Stores and Offices.

ADDRESSERS.

Longhand addressers, experienced; plain, neat writers; must write a small hand for addressing postals; no home work; no piece work. Close Saturday noon all year.
JOHN MAGNUS & CO.,
1039 W. 35th-st.

ADDRESSERS—LONGHAND, EXPERIENCed; $20 per week; answer in own handwriting. Address C S 581, Tribune.

BOOKKEEPER — THOROUGHLY EXPERIenced, double entry, able to render monthly statements, reports, and install system; sal. $30; excellent future. Apply 2855 W. Madison-st.

BOOKKPR.—ON INSTALLMENT LEDGERS customers' accounts; one who can take off trial balances; must be quick and accurate and thoroughly experienced. Give full par. Address D 155, Tribune.

BOOKKEEPER AND STENOGRAPHER — Living North; easy position; $80 mo. State ref. and exp. Address D O 230, Tribune.

BURROUGHS- MOON - HOPkins—4 operators, at once.
434 S. Wabash-av.

BURROUGHS BOOK—EXP. OPER.; TEMP.; $25 per week. Address D M 544, Tribune.

BUYER-ASSISTANT MGR.

and experienced saleswoman, for hosiery dept.; one with a personal trade preferred. Apply at once.
F. B. GEORGE CO.,
131 S. State-st.

Cashier and Bookkeeper.

Experienced, for responsible position with large radio manufacturing concern; must be reliable, accurate, and willing to work. This is an exceptional opportunity for an ambitious young man to associate himself with fast growing organization. Reply in own hand writing, giving age, experience, references, and state salary expected. Address D E 361, Tribune.

CASHIER AND BILLER—$0, WATER-ref.; salary, Address D 226, Tribune.

CORSET SALESWOMEN.

We require the services of several thoroughly experienced corset saleswomen, able to fit.
L. KLEIN,
Halsted, 14th, and Liberty.

CORRESPONDENT.

Thoroughly experienced correspondent, capable taking charge office; 3 employes. Knowledge of bookkeeping or shorthand an advantage. State age, education, experience, phone, salary willing to start; exceptional opportunity for right girl. Address D M 545, Tribune.

GIRL,

16 to 18 yrs. old, for typing and general office work; neat handwriting required.
GREAT WESTERN LAUNDRY CO.,
2125 W. Madison-st.

GIRL—TO HELP IN FILING DEPARTMENT, located near Madison and Halsted-sts.; temporary work; state age, experience, and salary wanted. Address C F 495, Tribune.

MAIL ORDER
OPERATOR PREFERRED.

Wanted—Typist to train for dictaphone work; good salary and good working conditions; permanent position. Apply F. C. Barber, 215 W. Randolph-st., 7th floor.

MAILING ROOM GIRLS.

Addressers, inserters, and sealers; experienced girls only; best piecework rates. Apply once. Banner Tailoring Co., 2d floor, 844 W. Adams.

MULTIGRAPH OPERATOR

with at least 2 years' experience; good starting salary and good bright future for right party.
THE GREAT ATLANTIC & PACIFIC TEA COMPANY,
2622 N. Crawford.

SALESLADY.

Experienced, for butter and egg department.
GOLDBLATT BROS., 1617 W. Chicago.

SALESLADY—FOR BAKERY.
1755 E. 71st-st.

SALESLADIES — 10, FOR DEPT. STORE. Apply at once. 4706 S. State-st.

SEARS, ROEBUCK & CO.'S
RETAIL STORE.

Openings for exceptional saleslades with department store experience, to work full or part time.

Apply Employment Dept.,
SEARS, ROEBUCK & CO.,
Homan-av. and Arthington.

SECRETARY.

Must have previous experience, for attractive position with large, successful Chicago publication. Only those who desire a permanent position, with regular attendance habit, need apply. Address D E 362, Tribune.

STENOGRAPHER.

Must have exceptional ability and considerable experience for attractive position with N. Side mfg. company's executive. Give full details as to education, experience, salary, and age. Address Y C 182, Tribune.

STENOGRAPHER.

Position with leading publishing house; experience desirable but not essential; good opportunity for beginner who is bright, ambitious, and hard worker. Write in full giving education, experience if any, salary. Address C S 588, Tribune.

STENOGRAPHER

for credit department in Northwest Side bank; must be neat and accurate; credit experience not essential. In replying state age, experience, and salary last received. Address D J 427, Tribune.

STENOGRAPHER — IN PUBLISHING house; prefer about a year's experience; should have high school education and be rapid and accurate; mention age, experience and salary wanted. Address D M 506, Tribune.

STENOGRAPHER.

Must be experienced; permanent position. Hours, 8:30 to 4:30. Apply in person. Cleveland Metal Products Co., 4301 So. Western.

STENOGRAPHER OR TYPIST—MUST HAVE good education; one with knowledge bookkeeping preferred; exceptional opportunity. 644 Lake Shore-dr.

STENOGRAPHER.

Permanent; general office work; $20 to start. Buffalo Forge Co., 502 W. Washington.

STENOGRAPHER MUST BE HIGH SCHOOL graduate and have had several years experience. Salary $100 per month to start. Address E 293, Tribune.

STENOGRAPHER—EXPER. WITH KNOWLedge of detail work. Vassar Swiss Underwear Co., 2345 Diversey.

STENOGRAPHER — EXPERIENCED IN sales work; give references. Address C T 502, Tribune.

STENOGRAPHER—GEN'L OFFICE WORK; must have high school education. State salary desired. Address B S 415, Tribune.

STENO. — GENTILE, COMPETENT; $30 to start. secretarial duties; state ex. and salary expected. Address E 369, Tribune.

STENOGRAPHER WITH BOOKKEEPING exp. Perm. 2047 W. Chicago-av.

SWITCHBOARD OPERATOR

Young lady about 25 years of age, experienced in operating a private switchboard; must be smart and possess a good personality; good opportunity for right party. Apply 2d floor,
910 W. Van Buren-st.

SWITCHBOARD OPERATOR

Experienced and capable young lady for exceptionally busy board; permanent position; only thoroughly experienced girls will be considered.
STEBBINS HARDWARE CO.,
15 W. Van Buren-st.

SWITCHBOARD OPERATOR AND TYPIST—Prot.; state age, education, and salary expected. N. Side office. Address C J 428, Tribune.

SWITCHBOARD OPR.—CALL MORNINGS. Women's and Children's Hospital, 1712 W. Adams-st.

TELEPHONE OPERATOR — WILLING TO do general office work. BRADLEY & WOOMAN CO., 2432 S. Dearborn.

TICKET WRITER—BY HAND; THOROUGHly experienced in cut, trim, and make up tailor to trade; must write good hand and be very accurate, so work will not require checking; $25 a week and permanent position; all replies confidential. Address D M 490, Tribune.

TICKET WRITER — EXPERIENCED, IN wholesale tailoring house. M. BORN & CO., 540 S. Wells.

TYPIST — EXP. WITH KNOWLEDGE OF detail work. Vassar Swiss Underwear Co., 2345 Diversey.

TYPIST—FOR TEMPORARY ADDRESSING on a piece work basis. Apply Room 1501, 58 E. Washington-st.

WANTED—FEMALE HELP.
Stores and Offices.

TYPISTS.

We have several attractive positions open in our billing department for experienced typists. These positions are permanent, offering good starting salary and rapid promotion.
BERNARD HEWITT & CO.,
910 W. Van Buren-st.

TYPISTS,

With or without experience, for permanent positions.
IN OUR OFFICES.
ASK FOR MRS. WEAVER.
MONTGOMERY WARD & CO.
618 W. CHICAGO-AV.

TYPISTS,

for typing, filing, and general office work.
THE STETSON SHOP,
144 S. Dearborn.

TYPISTS.

$16 to start; experienced; permanent; splendid opportunity. Call at once. 137-143 W. 62d-st. 3d floor.

TYPISTS.

Experienced Remington operators. Apply 223 W. Jackson-blvd. 6th floor.

TYPIST COMPETENT, HIGH SCHOOL ferred. Ph. MITCHELL, Harrison 6638, between 10-12.

TYPIST—CLEVER, YOUNG, OF GOOD PERsonality and education, to fill a man's position. Right party will receive a man's pay. State qualifications. Address D M 338, Tribune.

WOMAN—YOUNG, OLDER DEPARTMENT, west side office. good typist, figures; $18 to start; state age and experience. Address D J 248, Tribune.

WOMAN—EL. EST. EXP., OFF. AND SALES; sm. sal. com. Address F 103, Tribune.

YOUNG LADY—FOR SECRETARIAL WORK in large law office, capable of keeping books of account of firm, members, estates, trusts, etc. Some stenography and typing. Law office experience not necessary. Application nationality, business experiences, salary heretofore and expected, etc., will be treated with utmost confidence and no inquiries made without permission. Address D M 447, Tribune.

YOUNG WOMAN,

Have excellent opening for young woman from 22 to 35 years of age who is experienced in handling complaints and adjustments.
STOP & SHOP, 16 N. MICHIGAN.

Factory and Trades.

ARTIST.

Experienced on lamp shades. Paragon Lamp Co., 1421 S. Michigan.

ARTISTS

On glace shades. Standard Novelty & Lamp Co., 729 S. Wabash-av.

BEADERS FOR HOME WORK—WE TEACH fur. wk. Open 9-9. R. 301, 2753 W. North.

BINDERY GIRLS.

Gatherers, collators, and Smythe sewing machine operators, and girls to learn; bring proof of age. JOHN F. CUNEO, 2242 Grove-st. 6th floor.

BINDERY GIRLS.

Exp. on mounting sample books; none others need apply. Belshaw Printers and Engravers, 318 W. Washington-st.

BRASSIERE OPERATORS.

Experienced hook and eye operators, lap seamers and miscellaneous; highest rate; work guaranteed; steady; skilled workers. Formfit Brassiere Co., 220 S. Franklin, 7th floor.

CYLINDER FEEDERS—NONUNION. APPLY at once. Rm. 1202, 53 W. Jackson.

EXPERIENCED
SHADE MAKERS.

25% INCREASE IN
PIECE WORK PRICES.

We have room for only 70 more. If you want to make big money this season apply at once.
Advance Parcho-Lite Corp.,
538 S. Wabash-av. Mr. Galnick.

GIRLS.

BRIGHT YOUNG GIRLS FOR LIGHT FACTORY WORK.
ALSO
EXPERIENCED PUNCH PRESS OPERATORS.
HOURS 8 TO 4:30, SATURDAY 12.
AUTOMATIC ELECTRIC CO.,
1001 W. VAN BUREN-ST.

GIRL,

to pack sanitary goods; must be quick worker; steady, $15 a week to start. Sanitary Rubber Novelty Co., 319 W. Ohio., 7th floor.

GIRLS

for light factory work; hrs. 8:30 to 5; steady work; $14 a week. DIAMOND DRUG STORES, INC., 64 E. Lake-st.

GIRLS.

About 16 yrs., light factory work; good pay, no experience. FIXLER BROTHERS, 230 S. Wells-st.

GIRL—TO HELP IN CUTTING AND SEWING room of upholstered furniture factory. AUGUST BLUMENSON & CO., Weed-st. and Smith-av., nr. Clybourne and Halsted.

GIRLS AND WOMEN—100. TO WORK ON silk lamp shades; experienced. Apply at once. Vogue Lamp & Shade Company, 1430 S. Michigan.

GIRLS—100, EXPERIENCED, TO MAKE silk lamp shades; good working conditions and bonus. Lee-Marion Co., 1247 S. Wabash.

GIRLS — EXPERIENCED ON COLOR PRINT and silver filled [small parts]. Address C J 310, Tribune.

GIRL—16 YRS.; LT. ASSEMBLY WORK. STADEKER MFG. CO., 231 W. Illinois-st.

GRAPEVOTYPE OPERATORS — 2. MUST be exp. State wk. wrote. Rm. 1030, 538 S. Clark-st. Wabash 1582.

HAIR CUTTER—LICENSED, CAN BE ALL operator. Lucile Beauty Shoppe, Kewanee, Ill.

LAMP SHADE SEWERS.

EXPERIENCED ONLY NEED APPLY; BEST PIECEWORK PRICES IN CHICAGO; BONUS PAID EVERY WEEK. SERVED GRATIS AT NOON. 3D FLOOR, 1253 S. MICHIGAN-AV.

MARCELLER AND MANICURIST — WITH loop following, or will rent space. 31 N. State-st. Rm. 1300.

MARCELLER—EXPERT AND ALL ROUND girl for N. S. shop. Wrote. Graceland 6105.

MARCELLER-CHIROPODIST—WITH FOIL; will rent space. 1432 Stevens Bldg.

MILLINERS.

Experienced trimmers and copyists on high class hand made hats.
D. B. FISK & CO.,
225 N. WABASH-AV.

OPERATORS
AND TUCKERS,

experienced on silk and voile underwear; good pay; steady work.
George Lewis & Sons Co.,
1300 W. Jackson-blvd.

OPERATORS—EXPERIENCED ON POWER sewing machines. Apply JOHN BISSMAN & SON, 841 Blue Island-av.

SHADE MAKERS.

Colored; experienced only. Apply The Venetian Art Lamp Co., 1343 S. Michigan, 6th floor.

SHOE INSPECTOR.

Must be thoroughly experienced on final inspection of women's high grade shoes for our factory, located just outside of Chicago, in town of 50,000. Apply
SELZ-SCHWAB & CO.,
514 W. SUPERIOR-ST.

Silk Shade Makers—Colored;

100 expd. girls; quick, neat workers; who are capable of earning from $20 to $40 weekly; steady emp. all year round; daylight, fireproof bldg. Call ready to work. Also 100 expd. home workers wanted. BLOCK PORTELIER CO., 1516 S. Wabash-av.

Silk Lamp Shade Makers.

Experienced; also some home workers. Apply at once. 4314 Cottage Grove-av.

SINGER SEWING MACHINE OPERATORS—Steady work all year. Tri-Products Mfg. Co., 541 W. Lake-st.

WORK AT HOME.

Women, experienced on hand drawn work. Apply 2322 N. Seeley-av., 1 block west of Robey-st.

100 SHADE MAKERS.

Experienced; to work on silk lamp shades. Apply Aris Studios, 236 E. 43d-st.

Household Help

GIRL—WHITE, EXPERIENCED, HOUSEing girl. Ph. Edgewater 3921. Call 6017 Kenmore from 11 to 3.

GIRL—WHITE; GEN. HSWK.; GOOD COOK; no wash; no pa. Sunday; private rm., bath. Reverse charges. Univ. 7227.

GIRL OR WOMAN—TO ASSIST WITH TWO children; no heavy work. Call Wilmette 2988 and reverse charges.

GIRL—WHITE, EXPD. GEN. HSWK.; FINE home, good pay. Sheldrake 3642.

GIRL—YOUNG; ACTIVE; MOTHER'S HELPer; good home to right party. Drexel 2952.

GIRL OR WOMAN—WHITE; HOUSEWORK. 2 adults; good home. Juniper 9012.

GIRL—WHITE, GEN'L HSWK. ASSIST children. Pershing 1716 E. 55th. 1st apt.

HOUSEKEEPER—HOME WANTED MORE than wages. Call after 6:30 p. m. Lafayette 4127.

MAID—OLD COLORED, EXPERIENCED, CApable; must have references. 5333 University-av. Hyde Park 4136.

MAID—WHITE, GENERAL HSWK.; REF. assist with child. South Shore 8794.

MAID—WHITE, GEN. HSWK., 3 IN FAMILY. Phone Wilmette 3085.

WANTED—FEMALE HELP.
Household Help.

NURSE—INFANT'S, EXPERIENCED; 2 children; references; Protestant; good salary. Phone Lake View 1437.

WOMAN—FROM 11 TO 1 O'CLOCK, HSWK., 11, easy wk.; N. S. nr. Lawrence. Refs. Edg. 6082.

WOMAN — HOUSEWORK; GOOD HOME, wages. 4321 S. Ridgeland, Oak Park.

WOMAN—GEN. WK., 3 AD., REF., NICE home, $12. 728 Sheridan-rd. Riverside 479-J.

WOMAN—HSEWK., 5 DAYS, BY WK.; N. S. Sheldrake 5248, between 6-8 p. m.

Hotels and Restaurants.

COOK—RELIEF COOK; FLOOR MAID. 2043 Cleveland-av.

HOUSEKEEPER.

Hotel experienced; middle age, near West Side. Give salary desired, phone. Address C J 411, Tribune.

LINEN ROOM WORK—HIGH CLASS HOTEL. N. S. sewing, planning; no experience. Address F 222, Tribune.

SHORT HOUR WAITRESSES
Apply Restaurant, 8th floor,
THE DAVIS COMPANY,
State, Jackson, & Van Buren.

SODA GIRL—EXP. ON MAKING SALADS and sandwiches at luncheon fountain drug store; good hours and no Sunday work. BRIGGS PHARM., Randolph at Wells-st.

WAITRESS — EXPERIENCED, FOR ICE ford-av.

WOMAN—YOUNG, FOR STEAM TABLE; short hours. Call after 3 p. m. BURKES, 401 N. State.

WOMAN—WHITE, FOR CLEANING BATHS and halls. Apply HSKPR., 4049 Broadway.

Saleswomen.

A LINE IN WHICH
BUSINESS IS GOOD.

Two more experienced saleswomen can duplicate the success of the women on our present staff. Our selling methods, our unlimited source of accounts, and financial aid are the reasons why you can do the same. Room 7506, 332 S. MICHIGAN-AV.

A QUICK PROMOTION

Is in store for the woman who can sell for us and can demonstrate her ability to succeed as a manager of our women's department. If you desire a connection where your earnings are limited only by your ability and your initiative, write at once, stating your past experience. 1005, 77 W. Washington-st.

Experienced Demonstrator

For toilet goods department State-st. store. Ph. Edgewater 7800, MR. BONYUM.

Pure Silk Hosiery Mills

Will train 2 more saleswomen and they give them an established S. Side terr., which will pay $75 a week. 848 State-Lake Bldg.

Real Estate Saleswomen.

I have an opening for two women who have had some experience in the real estate. Wonderful opportunity for right people to organize for themselves.
MISS E. SEEGER,
Room 722, 160 N. La Salle.

SALESLADIES!

WHY DON'T YOU CAPITALIZE AND CASH IN ON YOUR SPARE TIME? MISS SCHMIDT AND MISS MADE $138.50 IN ONE WEEK; MISS MOSS MADE $190.00 IN ONE WEEK. YOU CAN DO THE SAME. No experience necessary, as we train you FREE under an expert instructor. We furnish live wire qualified leads to producers; pay liberal commission, furnish autos if you desire. Come in today and close your deals for tomorrow. See Mr. Phillips, Arthur Michel & Co., 1705, 77 W. Washington-st.

SALARY
SALESWOMEN.

Good personality, neat, appearance, not afraid of work; one who will let prosperity interfere with success. We have openings for several. H. O. STONE & CO., 326 Conway Bldg.

SALESWOMEN—WE WANT THREE LIVE wires for special organizing work. Permanent excellent positions for those who prove themselves worthy of a $200 monthly salary. Call Room 809 Reliance Bldg. State Washington-sts.

SALESLADIES — TO TAKE ORDERS FOR Home-Maid frocks and new style waterproof aprons; self adjusting; make $15 daily. We deliver and collect, free frocks and aprons to workers. Call or write for samples. Mr. Heiting, Rm. 811, 64 W. Randolph-st.

SALESLADIES,

Experience not necessary; salary and commission; evening work. Room 205 6900 S. Halsted-st.

SALESWOMEN—SELL HIGH CLASS, WHITE enameled water filler; a crying need in every home; sell direct; easy terms; from $10; make as much money as you want. Standard Filler Co., 329 W. Washington-st.

SALESWOMEN—WILLING TO WORK FOR bitions; tremendous opportunity. BELMONT TEXTILE MILLS, 3051 Lincoln-av.

SALESWOMEN—LADIES WITH SALES EXperience; salary and comm. Perm.; ref. req. Mr. Harrison, Rm. 509, 162 N. State-st.

SALESWOMEN—NEAT, AMBITIOUS, TO take names; short hours; salary. MR. OLshan, Room 900, 407 S. Dearborn-st.

WANTED—FIVE LADIES.

Full or part time; livest proposition in Chicago. We will give you all help necessary. We have ladies who make from $50 to $100 per week. You can do the same. This is very pleasant work. If employed will not visit your present position. See me first—day or evening. MR. FIELD, Room 1101, 116 S. Michigan-av.

WOMEN [PROTESTANT] — TO DEMONstrate to friends and neighbors; $35 wkly.; short hrs. 6208 Winthrop, take Bryn Mawr car, or "L."

WOMAN—ATTRACTIVE, YOUNG, MUST BE convincing talker and have personality above the average, for sales work. Address F 67 Tribune.

WOMEN—TO DO SALES WORK, PART OR full time; exp. unnecessary; immediate cash. Call Rm. 1, 9 to 2. W. Jackson-blvd.

YOUNG WOMEN WANTED.

To call on students for trade school direct; Chicago inquiry; experience unnecessary; splendid proposition; guaranteed. Radio Institute of Illinois, 2007 S. Michigan-av.

Agents.

SALESWOMEN

to sell wonderful line brassieres, corselettes, rubber garments, etc., direct to home. No capital or experience required. Do not apply unless you are worthy, conscientious, and have good ref. Here's your chance for dignified work. Big money. Ph. Harrison 6070. Call or write LUZETTE, INC., 14 E. Jackson-blvd.

Miscellaneous.

COLLEGE WOMAN OR TEACHER—EARNest Christian [Protestant]; experience in Sunday school work preferred; unusual opportunity for service, with splendid income and advancement; single or free to leave city; write fully; give phone. Address D L 325, Tribune.

Membership Campaign.

Several young women of pleasing personality will find an opportunity to earn $50 weekly. Phone Randolph 5753 or call weekdays, 1 to 5, Room 1019, 19 S. La Salle.

WOMEN—IF THE OPPORTUNITY TO EARN from $50.00 to $150.00 per week appeals to you, come in and talk with or write us. Experience unnecessary and full time not a requisite. Fred K. Hicbie Supply Co., 360 N. Michigan, Room 1102.

FIELD SECRETARIES.

Educated, refined women, at least 30 years of age, to enroll and organize for Child Conservation League. Salary, $25 per week, surplus. For interview address C G 332, Tribune.

GOOD SALESWOMEN—2,

for outdoor work. Remuneration $225-$35 a week, according to performance. Address B 160, Tribune.

WOMEN—A FEW NEAT APPEARING GENtlies, 25 to 40; married preferred; pleasant outside work; good earnings; experience unnecessary; references required. Call after 9. 1114 N. American bldg.

Bright, Energetic Woman

with initiative, capable of developing into an executive position interviews granted by appointment. Apply 401 Conway building.

WOMAN—POSITION WILL PAY $150 TO $250 per month; permanent; advancement certain; applicant must be h. s. grad.; give age, education, experience, phone. Address S M 263, Tribune.

DANCING INSTRUCTORS.

6, EXP. AT ONCE. CALL TODAY READY TO GO TO WORK; $30 A WK. AND UP. HERBERT-LANGLEY-PEYER'S, 506 S. WABASH.

Women—Part Time Work.

Do you want the opportunity to earn big money during your spare time afternoons or evenings? See Mrs. Lyons, 1004 Sheridan-rd.

TWO IMPORTANT OPENINGS FEB. 15 for educated women; teaching or business experience valuable. High school graduation necessary. Give phone, address. Address D M 516, Tribune.

NURSES — PUPIL, A DIPLOMA IN TWO years. Your uniform. Monday and Thursday pay cash allowance provided. CHICAGO HOSPITAL, 31 E. 49th-st.

WOMEN—SPLENDID BUSINESS OFF. FOR refined, progressive women, free to travel; no sales experience necess.; no books. La Pook & Sons, 218 S. Clark. Wabash 8413.

INVESTIGATORS — 25 TO 30 YRS. OLD; very interesting work. Apply Room 503, 35 S. Dearborn-st.

USHERS—2, WHITE, FOR THEATER, APply morning, 557 S. State-st.

WANTED—FEMALE HELP.
Miscellaneous.

WOMAN—A THOROUGHLY ESTABLISHED Chicago corporation, because of rapid expansion, requires the services of an alert, ambitious, and energetic business woman; education, experience as a high school graduate and would like a permanent connection where she can earn from $3,000 to $4,000 first year. Particularly interesting to one who has executive ability. Must be free to travel, commission, bonus from the beginning. Thorough training and future for the right applicant. MISS STROHM, Room 1009, 360 N. Michigan-av.

WOMEN—A CHICAGO CORPORATION OF international dimensions offers resident representatives positions in British Columbia, Oregon, California, Texas and Florida to men of personality. Also two for New Orleans, two for Denver two for New York City, one for Mexico City, one for Havana (Spanish speaking). Experience unnecessary; but preference will be given normal graduates or refined women who have suffered retirement. Salary begins $60 weekly with transportation expense. Unlimited possibilities. Immediate arrangement for those who qualify. Chicago position also open for ten refined, settled women. Apply 10th floor, Room 1006, 64 W. Michigan-av. Monroe-st. Ask for Miss Edie or Miss Bucker.

HERE IS YOUR
OPPORTUNITY FOR 1925.

I am going to organize a Women's Department to sell one of the best money making propositions on the market today, for one woman in each city I select will become successful because I will give them the proper co-operation and teach them the business in such a way that they are bound to become successful. Real promotion for those who make good. See Mr. McCoy, Room 849 and 6 to 8 p. m. Thursday, 2 to 5 p. m.

WOMEN—AN INTERNATIONALLY KNOWN Chicago corporation with branch offices throughout the U. S. and three foreign countries, offers an unusual opportunity to women of refinement and intelligence, well established as resident representatives. Distinguished, permanent connection with prosperous organization. Drawing account and bonuses insuring $3,000 to $6,000 annually. Transportation expense paid. Business experience unnecessary, but appearance and tact essential. Chicago position for seven weeks. Supply Suite 1516 Garland Bldg. Call or write at once, stating your past experience. Ask for MRS. DEXTER.

LADIES—PART TIME WORK

Your afternoon or evening hours are sold dollars. Do you want to work with four other women who were paid for evening work last year as follows? Mrs. Hittner, $900 [four hours work]; Mrs. Steel $350 [10 days' work]. You must be businesslike. No experience necessary. MISS KELLI, Rm. 912, 110 S. Dearborn-st.

WANTED—WOMAN

Prepossessing, refined, with good references; age 25 to 35; selling experience not quired. The Wallace Institute is obliged to open a new dept. and will offer an opening for a few secretaries on our staff. Splendid drawing account and commission. Good future if you qualify. Walbash, 4th S. Ask for H. P. MONOYLS.

TO A WOMAN OF EDUCATION AND refinement, anxious to employ her time to her financial advantage and whose acquaintance with the business world is given her that self-confidence which may be turned to account, we offer a most attractive position. The salary will depend upon the amount of enthusiastic work given to the position. Call between 10 a. m. and 2 p. m., Suite 660, 332 S. Michigan-av.

SALARY
SALESWOMEN.

Good personality, neat, appearance, not afraid of work; one who will let prosperity interfere with success. We have openings for several. H. O. STONE & CO., 326 Conway Bldg.

SALESWOMEN—WE WANT THREE LIVE wires for special organizing work. Permanent excellent positions for those who prove themselves worthy of a $200 monthly salary. Call Room 809 Reliance Bldg. State Washington-sts.

SALESLADIES — TO TAKE ORDERS FOR Home-Maid frocks and new style waterproof aprons; self adjusting; make $15 daily. We deliver and collect, free frocks and aprons to workers. Call or write for samples. Mr. Heiting,

TO RENT—ROOMS—CENTRAL.

Y. M. C. A. HOTEL,
Wabash-av. at 8th-st.
70C, 80C, AND $1.00 PER NIGHT.

TO RENT—ROOMS—SOUTH.

L. CASTONE, 5427—TO RENT—LGE. FRT. rms.; r. w.; homelike; $6 sgl., $8 dbl.; I. C. Mid. 8285.

BLACKSTONE, 5714—TO RENT—SGL.-DBL. and suites; reas.; homelike; near U. of C. and Jackson Pk.; bus. L. C. surf. H.P.2780.

BLACKSTONE, 5344—TO RENT—ATTRACT. lt. s.-d. rms.; r. w.; $7 up; I. C. X; bus.

BLACKSTONE, 4940—TO RENT—NEW FUR. r., $5 up; sun. ht.; I. C. sf. bus Dor.5813.

CALUMET-AV., 5823, 2D—TO RENT—TWO pleas. con. rms., sgl. or dbl., with lav.; priv. fam.; real home; 55th-st. L. or bus. Eng.4807.

CORNELL-AV., 5327-29—TO RENT—

PARK BEACH HOTEL.

New building, I. C. trans., 12 min. to Loop; bus. surf.; $15.50 up. Hyde Park 3303.

CORNELL AND 54TH—TO RENT—BEAUT. dbl. rm., adj. bath; gents. Fairfax 3118.

CORNELL, 5440—TO RENT—NEWLY FURN. sgl. or dbl.; r. w.; high class; reas. I.C. X.; CORNELL, 5237 — TO RENT — HOMELIKE attra. two warm, fl. rms.; r. w.; reas. I.C.X.

DREXEL, 5000, 1ST—TO RENT—LOV. OUT-sd. rm., twin beds, priv. bath; Jewish. Kens. 3472.

DREXEL-BLVD. AND 43TH—TO RENT—Fur. rm., s. ht., bath, $6 sgl., $8 dbl. Ph. Atl. 3195.

DREXEL, 4629—TO RENT—ELG. FURN. light, frt. and side rms.; pri. bath, or lav. Twin beds, in elegant home; good trans.

DREXEL, 4122—TO RENT—PLEAS. FRT. sleeping rm.; $5; Kenw. 6509.

DREXEL, 4730 — TO RENT — SUITE, RMS. twin beds, r. w., or priv. bath; 1 impk. ste.

DREXEL-BLVD., 4200—TO RENT—NICE warm frt. rm. adj. bath; "L" bus. surf. 7

EVANS, 6111—TO RENT—LG. LT. RM. ADJ bath; kit. priv.; gd. trans.; reas. Fair.1363.

FIFTY-SEVENTH, E. 1323—TO RENT—Outside rms.; I. C. bus; reas. H. P. 3982.

FIFTY-SIXTH-ST., 216, 3D—TO RENT—Fur. frt. rms., priv. fam. Normal 8099.

FORTY-SEVENTH-ST., E. 1228—TO RENT—Rooms, with or without bath, newly decorated, up per wk. ASHTON MANOR.

FORTY-SECOND-PL., 1116—TO RENT—FRT. rm.; 2 gentlemen or marr. cple. empl.

GRAND-BLVD., 4736—TO RENT—LARGE beaut. furn. rm., r. w.; "L" bus. surf.

GRAND-BLVD., 3R, 4778—TO RENT—LRG. frt. rm., nice home; gd. trans. Drex. 5424.

GREENWOOD-AV., 6230—TO RENT—FUR. fl. rm., suit. 1 or 2; reas.; good trans.

HYDE PARK-BLVD., 1412—TO RENT—NICE lt. furn. rms., $ up; water and phone all rms.; also furn. apts.; refined, homelike; hotel serv.; ex. tran., I.C., sur., bus. Au.2603.

HYDE PARK-BLVD., 1512—TO RENT—LGE. furn. bdrm. to each 2 rms.; $10 per week up. Phone Drexel 1703.

INDIANA, 5706, 2D—TO RENT—FRONT rm., suit. 1-2; 3 in fam. Normal 4460.

INGLESIDE-AV., 5463, 2D—TO RENT—Large attrac. rm., suit. 1 or 2 gents; $10 per week; breakfast optional. Midway 6174.

INGLESIDE, 6219, 2D—TO RENT—LGE. frt. rm., suit. 1-2; bath. Dorchester 8009.

KENWOOD-AV., 6417-23—TO RENT—

KENROSE HOTEL.

New bldg.; I. C. and L. trans.; 18 min. to loop; $10.50 to $18 per week.
PHONE FAIRFAX 8100.

KENWOOD, 5735—TO RENT—DOUBLE RM., single rm.; sunny; ladies; nr. L. C. and Univ., $6-$12. Hyde Pk. 1100, noon or eve.

KENWOOD, 5205—TO RENT—LGT. WELL furn. sgl. rm.; pri. fam.; nr. I. C. H. P.4774.

KENWOOD, 5608—TO RENT—FRONT RM., liv.; sl'p'g pch.; $7 up; I. C., surf. ladies.

KENWOOD, 6325—TO RENT—LGE. COMfortable frt. rm., twin bds.; I. C. and L.

KENWOOD, 4853—TO RENT—RM., BATH; best neigh., $8; bus, I. C., surf. Ken.1403.

KIMBARK-AV., 6511—TO RENT—LGE. LT. frt. rm.; also side rm.; I. C. Jack. Pk.

KIMBARK, 6517—TO RENT—2 SMALL rms., pr. bath, $40; I.C., L trans. WARNER.

LAKE PARK, 4041—TO RENT—ATTR. NEW EAST VIEW HOTEL.

Rooms $9 to $17.50, with privy. or conn bath; 5 C. trans., 12 min. to loop; surf. bus. LAKE PK.—TO RENT—SHOW VIEW —Attr. fur. liv. rm.; in-a-dor bed; also s. r. OAKWOOD, 830—TO RENT—WINAMAC'S ideal home for business people; $0-$12 per wk.; steam, hot w. H.; I. C.; L. Kenw. 9589.

OAKWOOD-BLVD., 463—TO RENT—FURN. sgle. rm., $4 wk. Douglas 1285.

PRAIRIE, 5821, 2D—TO RENT—LGE., LT. ideal frt. rm.; suit. 1 or 2; 56th L. exp.

PRAIRIE, 5434, 2D—TO RENT—3 SGL. AND 1 dbl. rm. Call Sun. or evenings.

SEVENTY-SECOND, E., 1503—TO RENT—Frt. rm., suit. 2 gent. or married cpl. emp.

SIXTY-SECOND, 1418—TO RENT—LGE. LT. frt. rm.; bus. I. C., L. Dorch. 0097.

SIXTEETH-ST., E., 1425, 1ST—TO RENT—LT. sgl. rm., pri. lav.; Prot. gent. pfd.; pr. home; I. C. p. bus. and "L." Calumet 1453.

SOUTH PARK, 5818, 3D—TO RENT—BEAU. furn. frt. or back pir.; loop 15 min., L.

SOUTH PARK-AV., 5042—TO RENT—SIN-gle fan. rm., $6 wk.; also dbl. rm., $8. 3

STEWART, 6634, 2D FL.—TO RENT—NICE mdn. rm., for 1 or 2; ex. trans.; good loc.

STONY ISLAND, 6032—TO RENT—2 RM. suite; bath, kitch. priv.; ext. nice; ex trans. Midway 5990.

WOODLAWN-AV., 6531—TO RENT—KITCH., dining and bedroom, $14 to $15; kit., din. and bedroom, $17.50; also rms. for 1, 2, 3 pers. $7-$12; run. water all rms.; I. C. surf., bus. Ce-Mor Apts. Mid. 4591.

WOODLAWN-AV., 6140, 3D—TO RENT—LG. lt. rm., with kit.; $6; $10; all trans. Fairfax 3157.

WOODLAWN, 6027, 2D—TO RENT—LG. R., r. w.; kit. priv., $7; gd. trans. Fair.0337.

WOODLAWN, 6407—TO RENT—W. R. IN very attractively furn. rm.; reas.; gd. trans.

WOODLAWN, 6344, 3D—TO RENT—WELL furn. rm., mod.; nr. L. I. C. surf.

YALE, 6541—SUNNY E. R. AND BATH; also furn. apts.; refined, homelike; hotel serv.; ex. tran., I.C., sur., bus. Au.2603.

TO RENT—ROOMS—NORTH.

ALDINE, 517, 2D—TO RENT—FRT. RM. for 1 sgl. rm.; stm.; Hwkg.; Wel.2777.

ASHLAND-AV., N., 3446, 1ST APT.—TO Rent—Nicely furn. rm. for 2, with or without board; German fam.

Barry-Broadway Bach. Apts.

3020 Broadway. Phone Bittersweet 1600. 20 min. loop; rms. with shwr., $37 mo.; $10w.

BEACON-ST., 4726, 3D—TO RENT — TO gent with ref., pleasant frt. rm.; priv. home; best trans. Call week days after 5:30. Sunny. 9841.

BEACON, 4700, COR. OF LELAND,

RMS., RUN. WATER, $7-$8.

Newly furn., hotel service, conv. all trans.

BRADLEY-AV., 2020—TO RENT—NICE R. in private family. Graceland 5889.

BROADWAY, 4049—TO RENT—L. V. 7111.

BROADWAY ARMS—ROOMS.

NEWLY DEC. ROOMS, $5, $7, $10 WK.
BROMPTON-AV., 528 [AT SHERIDAN-RD.]

PALAIS BROMPTON.

New hotel—sumptuously furnished. Individual rms., $12 wk. up. Graceland 3840.

BUENA-TER., 940, RITT. 2500.

BUENA OAKS BACH. HOTEL.

New bldg., cor., 4301 B'way.; outside rms., with shower; some with twin beds, $9 up.

BUENA-AV., 757—TO RENT—LRG. COR. rm., with bath, for 2 gents; also lrg. frt. rm., twin beds; priv. bath; gr. piano. Grace. 8712.

CLARENDON-AV., 5040 — TO RENT—SGL. and dbl. rms.; new, light, and dec.; reas.

CLARENDON, 4650, 1ST—TO RENT—FRT. bedrm., suit. 2 gent. Ardmore 5434.

CLARK, 2653—TO RENT—$6 UP, MEN, COVENT GARDEN HOTEL.

Showers, outs. rms., r. w., stm. ht.; bus. surf.

CLARK, N., 2644, ON DOLE-AV., 617—TO Rent—Sing., $7; dbl., $10; rm., water, shower; heat all night. Lincoln 5040.

CLARK, N., 2573, 3D—TO RENT—WARM outside rms.; beau. furn.; reas. Linc. 3730.

CLARK, SO., 2418—TO RENT—SOUTH rm., r. w., pri. lav.; also sg. rm. Div. 2457.

CORNELIA-AV., 667, 2D—TO RENT—HOME-like rm., your own price; excel. trans. Graceland 653.

DEARBORN, N., 1425 — TO RENT — THE Parkside. Beautifully appointed well kept sgl. and dbl. rms., with or without bath; walking distance to loop; nr. lake and park. Ideal location; $7 to $15. Ref. req.

DEARBORN, N., 1113—TO RENT—PARLOR bedroom suite; also sm. rm.; reasonable.

DEMING-PL., 437, 4TH—TO RENT—SINGLE, dbl. frt. rms.; brd. opt.; surf. bus. Div.9044.

EASTWOOD, 837—TO RENT—NR. WIL. L. and Sheridan Park Hotel.

R. w. rms., $7 up; 1-3 r., hskpg., rl. kit., $12-$18. rl. ht.; courtesy serv. Sun. 0911.

ELM-ST., 1000, W. OF DEARBORN — TO Rent—Beautiful parlor; private home.

FULLERTON-PKWY.—TO RENT—A RM. OF the better class; nr. park; exceptional environment; real home. Ph. Lincoln 1462.

GRACE-ST. 806—TO RENT—ATTRACTIVE bachelor rms. with bath; L. bus. surf.

GREENLEAF, 1427—PREMIER APTS.—TO Rent—Ideal, single rm. adj. bath; near "L." Rogers Park 7606.

HAMPDEN-CT., 2734—TO RENT—FRT. 2 rm.; suit. 2 or 3 sts.; r. w.; e. of Clark.

HAZEL, 4541, cor. WILSON—TO RENT—Well furn. cozy outside rm.; closet; $5.

JARVIS 1641—TO RENT—FRT. RM., PRI. res., suit. 1-2 men. Rog. Pk. 4364.

JONQUIL TRACE HOTEL,

Ideal for gentlemen and mar. cpls.; prices most reas. Unus. att. rms.; 30 min. to city. Howard "L." 6900 Jonquil Terr.

KENMORE, 5047—HOTEL DUFONT — TO Rent—Warm, quiet outside rms., sgl. or dbl.; r. w.; lrg. clos.; spl. rates by mo.; ex. tr.

KENMORE, 5337, 3D—TO RENT—DES. RM., suit. bath; pri. fm.; Edg. Beh. L. Edg. 0457.

KENMORE, 4837—TO RENT—LRG. WELL fur. rm., twin bed, 2 baths, showers; L.

KENMORE, 4900—TO RENT—WARM OUT-side rms., r. w.; gd. trans.; reas. $6.50 up.

KENMORE, 5101—TO RENT—FRONT RM., well furn.; $7.50 to $9. Sher. bus. Arg. exp.

KENMORE, 4356, 3D—TO RENT—LG. FRT. rm.; nic. fam.; pri.; suit 1-3; $6. Buck.2907.

TO RENT—ROOMS—NORTH.

KENMORE, 5633—TO RENT—SEE OFF.

THE GABLES.

Most beaut. rms. N. S. sgl. bath, $6-$28.

LAFAYETTE, 825—TO RENT—NEW FURN. lg. room, $6. Lawn. Sher. bus.

LAKESIDE-PL.—TO RENT—PLEAS. ROOM, new dec., priv. fam., $6. Edgwtr. 7183.

LAKESIDE-PL., 847 — TO RENT — NICE furn. cozy, dbl., sl. frt. rms., $6 up. L bus.

LAKESIDE-PL., 862, 2D—TO RENT—LG. frt. rm., pch.; suit. 2-3; also sgl. rm.

LA SALLE-ST., N., 1234, 3D—TO RENT—Lge. south rm., sgl. bed; bath; light, warm, clean; opp. Linc. pk.; reas.

LAWRENCE, 907 — TO RENT — BEAU. FUR. frt. rm., twin beds, bath adj.; phone; also kitch. apts.; Arg. X. bus. The Willis.

SHERIDAN, 4520—TO RENT—SINGLE AND dbl., clean, well furn.; r. w.; reas.; ex. tr.

SHERIDAN, 4921—TO RENT—LARGE OUT-side dbl. and sgl. rs.; beau. furn. and kept.

SHERIDAN, 4322—TO RENT—NEW, FUR. lt. cozy rms., r. w., $5 up, Wil. X. bus, sur.

SHERIDAN, 5046—TO RENT—NICE FRT. rm., r. w., pri. lav.; also sg. rm. Dia. 2457.

SHERIDAN-RD., 4340—TO RENT—BEAUT. and newly fur. lr. rm.; $7; Wil. L. bus, surf.

SUPERIOR-ST., 205 E.

2 attractive rms., ensuite or sgl. bath, electric, phone; walk. dist.; refs. Del. 3600.

SURF-ST., 3239—TO RENT—NICE APT. FR. room, priv. bath; gent. Buckingham 2547.

WALTON-PL., W. 9—TO RENT—LG. LT. fr. rm.; st. ht.; 8 blocks from loop; 3 blks. w. of Drake hotel; $8 wk. for 2 people.

WINDSOR-AV., 841—TO RENT—FRT. RM., beau. fur.; sgl. or dbl., $4 up. Wil. L. bus.

WINONA, 1056—TO RENT—2 DBL. RMS. frnt., lt., priv.; $10 ea.; 1½ blks. Arg. X. Sheridan bus.

WINONA, 1236—TO RENT—LGT. WELL fur. rm., r. w., clo. ist.; ideal hm.; Arg. L.

WINTHROP, 5046—ARDMORE 1115.

HOTEL DEL MAR.

New building. All outside rooms. Beautifully furnished. Apt., bath or shwr., $8.50 up.

WINTHROP, 5722—TO RENT—2 NEWLY dec. rms., warm and light, in mod. res.; trans. and loc. the best. Sunnyside 1832.

WINTHROP, 5530 — TO RENT — BRYN Mawr L. sta., hotel. 80 rms.; $10-$12.50.

WINTHROP, 5217—TO RENT—NEW, MOD. sgl.-dbl. rms.; r. w., $7 up; 1 blk. L. bus.

TO RENT—TO YOUNG MAN; HIGH GRADE room with breakfast $8 per week; priv.; adult; Prot. family; con. Lawrence L. bus; rel. Edgewater 1176.

TO RENT — LARGE BEAUTIFULLY AP-pointed room adj. bath in private apt. of 2 adults, to a gentleman seeking a home environment; Lawrence L. bus. Sunny. 1-5.

TO RENT—LARGE FRT. RM.; PRIV. RES.; ½ blk. from drive, lake, bdwy. car; 15 min. to loop; reas. Lake View 6818.

TO RENT—LARGE ROOM, 2 WINDOWS, ON street; ivory bath; nr. bus. L; private fam.; reas. Rogers Park 6138.

TO RENT—IDEAL, LARGE BEDRM. AND alcove; priv. bath; priv. home; nr. loc. and trans.; to 2 gentlemen. Edge. 0207.

TO RENT—NEWLY FURN SGL. AND DBL. rms., reas. rates; exc. trans. Div. 8836.

TO RENT—RM., WITH KITCH., FOR COUPLE; Rockwell sta., Ravenswood L. Juniper 3690.

TO RENT—DESIRABLE LRG. LGT. FRT. R. Christian Scientist pfd. Edgewater 4805.

TO RENT—LARGE RM. AND BATH. Bliss, Wilson L.; gentiles; $7. Sunn. 6650.

TO RENT — RM., SUIT. 1 OR 2; SGL., $5; dbl., $7; all trans.; steam. Ravens. 5321.

HOTEL CASTLEWOOD.

4870 Sheridan-rd. Edgr. 8020. Beautifully appointed rooms with priv. bath, showers, phone; conv. to trans.; $10 and up.

CASTLE HOTEL.

Attr. dbl.-sgl. rms.; trans., perm. guests; pri. baths, shwrs.; $8.50 up. 4826 Winthrop.

MONTROSE BACH. HOTEL.

Every rm. r. w., phone; mod., lounge, pool rm.; reas. rates. 553 Montrose, 1 blk. e. Sher.

EDGEWATER HOTEL.

Large outside rms., marble showers, tel. elev. 5452 BROADWAY. $9. Why pay more?

HOTEL KENMORE,

KENMORE AND WILSON-AV. 150 ROOMS. Uptown. $7-$15 wk. Ph. Sunnyside 2727.

TO RENT—ROOMS—NORTHWEST.

HADDON-AV., 2121—TO RENT—COZY LT. front room, private family.

HADDON-AV. 2554—To RENT — SUNNY front rm., 2 men; priv. family; quiet.

HENDRIE-AV. N., 4510—TO RENT—NICELY furn. front rm.; radio; good trans. Mrs. W. A. Todd. Keystone 2541.

HOYNE-AV., 2700—TO RENT—2 LGT. OUTSIDE rms., sgl., dbl.; newly furn.; h. w. ht.; gents reg'l. emp.; ref.; conv. Loran Sq. sta., 4 car lines, bus serv.; reas. Spaulding 7238.

LOGAN-BLVD., 2007—TO RENT—FT. RM.— gent; reas. ex trans. Bel. 8161. Hasker.

LOGAN-BLVD., 2755, 3D APT.—TO RENT—Frt. rm., kitch.; priv. Humboldt 2194.

MONTROSE, 2227—TO RENT—LARGE LGT. well furnished room; steam heat; L and surface; quiet home; reas. Keystone 0798.

PALMER SQ.-BL.—TO RENT—COZ. DBL. lt. rm.; priv. res.; reas.; all trans. Bel.7184

SAWYER, N., 2433 — TO RENT—FT. RM for 1 or 2; 1 blk. from L. Albany 9080.

TO RENT—VERY WARM STEAM HEATED front room; suit 1; reas. Humboldt 1000.

TO RENT—BEAU. STM. HTD. FURN RM. Log. Sq., 2 in fam., for 1-2. Belmont 9663.

TO RENT—ROOMS—WEST.

FLOURNOY, 5331—TO RENT—LARGE LT. rm.; furn. ht.; exc. trans.; pri. fam.; $5; board opt. Mansfield 6822.

FLOURNOY, 3826—TO RENT—NICE MOD. fl. rm., h. w. ht., shr.; all trans. V.B.7642.

MADISON, W., 4840—TO RENT—THE FON-tenelle—Elegant rm. and bath, new bldg., good trans.; maid service; reas. rent.

MONROE, W., 3327, 1ST—TO RENT—LRG. lgt. mod. rm.; suit. 1 or 2 men.

NINETEENTH-ST., 2242—TO RENT—Lge. sunny, mod. rm., $4.50; also sm. rm., $3.50.

RACE, 5717—TO RENT—LRG. FRT. RM., twin beds; conv. to surf. L, C. & N. W. R. R.; brd. if desired. Mansfield 1220.

WASHINGTON-BLVD., 4027 — TO RENT — Lrg. lt. rm.; nr. Garf. Pk. Redzie 0910.

TO RENT—MOD. FT. RM. SGL. OR DBL. ladies, kit. and home priv.; ext. trans.; opp. Gar. Pk.; reas. Vernda 0425.

TO RENT—2 NICE RMS., SLEEPING PCH., food trans. Opp. Garf. Pk. golf links. Address Y X 396, Tribune.

TO RENT—ROOMS—SUBURBAN.

LINDEN-AV., 530, WILMETTE—TO RENT—Nicely furn. frt. room in priv. home; nr. L.

TO RENT—HOUSEKEEPING ROOMS.

South Side.

BLACKSTONE, 5001—TO RENT—1-2-3 RM. kit. a.'te; sw. fur.; maid serv.; I. C. X. bus.

BLACKSTONE, 5711, 1ST—TO RENT—3 RM. kit. suite; kit. priv.; bath; I. C. Fair. 8438.

CALUMET, 5715, 2D — TO RENT — DESIR-able 2-3 rm. suites, nr. 58th L. bus, reas.

TO RENT—HOUSEKEEPING ROOMS.

South Side.

CORNELL, 5321—NEW.

Beaut. furn. 1-2 rm. kit. apts., unusually attr. for the price, finest loc., I. C. X. bus, sur.

CORNELL, 5241—TO RENT—ELEG. FURN. 2 rm. apts. overlkg. lake; I. C., surf. Reas.

CORNELL, 5245—TO RENT—NICE, CLEAN, warm 2 r. apts.; linen, etc.; $13 up; I.C. ex.

CORNELL, 5440—TO RENT—1 RM. KITNES. 3 rm. suites; priv. bath; new; I. C. X. reas.

CORNELL, 5231—TO RENT—2 R. FRT. KIT. apts. elegantly furn.; very reas.; I. C. exp.

DORCHESTER, 5761—TO RENT—ATTR. LG. frt. rm. and kitnt.; suit. 1 or 2; bus. I. C.

DORCHESTER, 5337-39—TO RENT—2-3 RM. apts., also sgl. rm.; I. C. ex.; bus. surface.

DORCHESTER, *6058 — TO RENT — NEWLY dec. cozy warm 1, 2, 3 rm.; r. w. Fair. 5628.

DREXEL, 4147, 2D—TO RENT—1-2 RM. kint. apts., cozy, warm, mod. baths, steam, conv. comp., $12 up; L. bus, sur. MOSHER.

DREXEL, 5757—TO RENT—1 RM. KIT. apts. $7-$12; sgl. rms. $5; 1 blk. L. of C. bus, surf. H. P. 3739. New Drexel Hotel.

Ellis-av., 4160. Now Open.

Corner bldg., new and compl. furn.; high grade 1-2 rm. kitch. apts., priv. or comm. baths; $9-$16; 1 blk. L. exp.; I. C.

ELLIS, 4016—TO RENT—1 rm., RM. KTNT., L. bus, I. C.; $8 wk. Oak. 0322.

ELLIS, 4300—TO RENT—2 RM. SUITE; DO Well furn. rms., water; $10 up. KING.

ELLIS, 4135—TO RENT—1-G. RM. WITH kitchenette. $9 up; L. I. C. 43d. Martin.

FORTY-SEVENTH-ST., E., 1057, 2D — TO Rent—Warm, clean ste.; din. rm., real kit. $11; stm., elec.; I. C., bus, surf. Drexel 5828.

FORTY-SIXTH, E. 1240, 3D—TO RENT—2 lg. rms., $10 wk.; adults only; I. C., surf.

FORTY-SECOND-PL., 1116—TO RENT—LT. outside rms., stm., elec.; L., surf., bus.

GRAND, 4605—TO RENT—BEAUT. 3 RM. suite; priv. bath; real kitchen; all light outside rooms; L. bus, and sur. Bohlen.

GRAND-BLVD., 3936—TO RENT—BEAUT. kitchnte. apts.; best trans.; very reas.

GRAND-BLVD., 4911—TO RENT—1-2 RM. suites, wall beds, r. w., sel. bath, bus. L.

GRAND-BLVD., 3752, SAVOY—TO RENT—2-3 rm. warm apts.; very reas.; also bsmt.

GREENWOOD, 5486—TO RENT—ATTRACT. 2-3 rm. suites; nr. surf., U. of C. H.P.8504.

GREENWOOD, 4400, 2D—TO RENT—FRONT 1-2 rm. kit.; $8.50-$15; I. C., L. bus.

GROVELAND PK., 805—TO RENT—2 RM. suite, gas, elec., run w.; $8. Doug. 1713.

HARPER, 6017—TO RENT—SMALL 2RM. kit. apt., pri. bath, 1-2 adults. Mid. 4519.

HARPER, 6429—TO RENT—2 RM. APTS. near school; all tran.; $10 to $13.

HARPER, 6218—TO RENT—BEAUT. FURN. 2 rm. suites, r. w., lav., living room. reas.

INDIANA-AV., 6038, 3D—TO RENT—DESIR-able room; reasonable.

INDIANA-AV., 2947, 2D—TO RENT—BEAUT. 3-rm. suite for light hskp.; stm. ht. Vic.2067.

INGLESIDE, 6158, APT. 1—TO RENT—2 rm. kit., nr. U. of C., "L" sta.; adults. Midway 5145.

KENWOOD-AV., 6617—TO RENT — 2 ROOM, nicely furn.; I. C., surf. Dorchester 4420.

KENWOOD, 5704—TO RENT—ATTRAC. 2 rm. suite, bath, porch; 15 min. to loop. KENWOOD 6442—TO RENT—ATTR. SUITE clean, light, heat, trans., reas.; adults only.

KOD. 4743. MELVINA—TO RENT—Attr. 2 rm. suite, 2-3; very reas., emp. peo.

KENWOOD, 6159, 3D—TO RENT—3 RM. rm., kit., piano; 2 blks I. C.

LAKE PK., 4917—TO RENT—MOD. 2 RM., fur., lg. kit.; $65 mo. 1 rm. kit., pri. bath; $8 wk. I. C.

LAKE PK., 4323—TO RENT—WELL FURN. 1-2-3 r. su. $4-$15; I. C., sur., gd. nhbd.

LAKE PK., 4901—TO RENT—SHOREVIEW—2-3 rm. kit., stut. 2 or 3; L. bus, surf.

LAKE PK., 4919—TO RENT—WILL SHARE 4 r. fur. bsmt. to cpl.; $25 mo. Drex.7975.

MICH., 5046—TO RENT—3 RM. FURN. APT. Priv. bath, pch.; $45 mo. Mr. Moffat.

MICHIGAN, 5608, 2D—TO RENT—2-3 ROOM suites, furn. or unfurn.; r. w.; reas.

MICH., 4601—TO RENT—2 RMS. WITH kitchnt., private bath. BRYAN.

MICH., 4206—TO RENT—1, 2, 3 HSKPG. rms., warm, clean; child. wel.; surf., L. bus.

NORMAL-BLVD. 6636—TO RENT—LG. FT. room, kitchenette, $10. bus or "L."

OAKLAWN-AV., 5407—TO RENT—WELL furn. 2 or 3 rm. suite, nr. I. C. Lets. $10wk;

OAKWOOD, 562—TO RENT—2-3 LRG. LGT. rms., pri. bath; L. B., S.; $12.50-17 per wk. Ely. 6506.

PRAIRIE, 5621—TO RENT—3 NICELY FUR. fr. rms., reas.; gd. trans. Normal 1271.

PRAIRIE, 6120—TO RENT—IDEAL 2 RM. kit. apts. and sgl. rms., $5-$6; mo. flat rate.

SIXTY-FIRST, E., 1537 — TO RENT—JUST com. 1-2 r. apts., some pri. baths, w. beds, $12 up; I. C., 12 min. lp., L. bus, surf.; P. Pk.

SIXTY-SECOND-ST., E., 1126—TO RENT—2 frt. rms., clean, light, warm; adults.

SIXTY-FOURTH, E., 1439—TO RENT—Nicely fur. 2 rm. and kit., $12.50 to $14.; UNIVERSITY, 6146—TO RENT—3 LIGHT warm rms.; real kit.; also 2 rms.

UNIVERSITY, 6146—TO RENT—ATTRACT. furn. 3 rm. suite; rl. kit.; also frt. suite.

WOODLAWN, 6033—TO RENT—NEWLY furn. 2 rm. suite; hot water; rms. for 2 or 3 people. Hyde Park 7010.

WOODLAWN, 6033—TO RENT—3 RM. SUITE, complete 3 r. suite; lr. w. always; acc. 2-4.

KENMORE, 6409—TO RENT—2 R. KITNT. R. W.; $10 wk. Edge. 8327.

KENMORE, 4711—TO RENT—PLEASANT 2 rm. suite, real kit., exc. ht.; gd. tran.

KENMORE, 4901—TO RENT—2 TO 4 RM. kitch. apts.; new bldg.; pr. bath; best tran; LAFAYETTE, 8132—TO RENT—1 RM. KIT. apt., $4.50.; reas. Law.X. bus.

LAFAYETTE-PKWY., 941—TO RENT—2 RM. kit. also rms., r. w.; L. bus; reas. Trans.

LA SALLE, N., 1345—TO RENT—HSKPG., beaut. extra lge. 2 rm. fr. suite; piano; $15; $18.

LA SALLE, N., 1636—TO RENT — 1-2-3 rms.; stm., gas, elec.; comp. kit.; hskpg. LAWRENCE, 1016, 1ST—TO RENT—3 RM. rm. (r. w.) for 2 bus. girls emp.; also 1 slp. and liv. rm.; reas. L. surf., bus.

LELAND, 5210—TO RENT—3 SUITE RL. kit., pr. bath; 2 in-a-dors; Wil. L. bus.

LELAND, 1457—TO RENT—1, 3 R. SUITES newly dec.; real kit.; L. bus, surf.; reas.

LINCOLN-AV., 4939—TO RENT—LINCOLN 6066.

NEW ROSSINGTON APTS.

1 and 2 rm. kitnt. apts. Murphy wall beds; private baths; ex. trans.; reas. rates.

MAGNOLIA, 4645—TO RENT—1 OR 2 RM. [illegible]

MAGNOLIA, 4720—TO RENT—1-2 ROOM [illegible]

MAGNOLIA, 4713, 1ST—TO RENT—DESIR 2 R. [illegible] kitchen. Edgr. 7074.

MAGNOLIA, 4520—TO RENT—FLRAS. 3 rm. apt., priv. bath, shw., pch.; Wilson L.

TO RENT—HOUSEKEEPING ROOMS.

North Side.

MALDEN, 4437—TO RENT—WELL FURN. 3 rms., real kit., priv. bath, pch.; Wil. X bus.

MAUD-AV., 1977, NR. RACING CENTER-ST. To Rent—3 rms., $54 mthly. Bloomer.

MELROSE, 553, 1ST, E. OF BDWY. — To Rent—Sunny 3 r. suite, ri. kit. Grace. 7878.

MOHAWK, 2032, TOP—TO RENT—LRG. frnt. hskpg. rm. for 2; stm. ht.; priv. entr.

MONTROSE, 900—TO RENT—LARGE FRT. 2 rms., new, dec.; real kit.; reas.; all trans.

OAKDALE, 443—TO RENT—2-3 RM., RT. ON el. L. Dbl. Sher.-rd.; reas. Grace. 2998.

OAKDALE, 530, E. OF BDWY.—TO RENT —2-3 r. rm. kit. apt.; $14 up; sr. L. pvc.; ex. tr.

PINE GROVE, 2928—TO RENT—MOD. 2 RM. kit.; Murphy bed; priv. bath. Buck. 1742.

PINE GROVE, 3662-64—TO RENT—NEWLY furn. 1-2-3 r. kit. apts., $7 up; bus, surf.

PRATT-BLVD., 1401, W. COR. SHERI-dan-rd.—To Rent—Large rooms with kitchenette, in new building; beautifully furnished; splendid location; exc. service.

RACINE, 4419—TO RENT—NEW FURN. dec., clean 1-2 rm. suites; Wilson L. bus.

ROKEBY, 3810—TO RENT—2 WARM, clean frt. conn. rms.; stm.; adults; Shor. "L." bus.

ROKEBY, 3814—TO RENT—UP TO DATE 1 rm. kitchnts, $8 up; bus. Sher. L. surf.

ROKEBY, 3815—TO RENT—NEW, FUR. 2 rm. kitch. apt.; also sg. rm.; L. bus.sur.;

ROSCOE, 716—TO RENT—3 RM. SUITE, new furn., ri. kit.; 3-4 adults; L. bus. surf. L. V. 7750.

RUSH, 713—TO RENT—1 AND 2 R. STUDIO apts.; priv. bath. Ph. Del. 7575.

SCHILLER-ST., W., 58—TO RENT — 1, 2, and 3 rm. suites; newly furn. and decor.; some with private bath; in-a-dor bed.

SEDGWICK-ST., 2224—TO RENT—

Suites; 4 rooms nicely furnished, priv. bath; strictly mod.; maid serv.; $75 mthly.

SEDGWICK-ST., 2007—TO RENT—HSKPG. rooms; stm., elec.; near park.

Sheridan-rd., 5100. Sun. 8525

1-2 rm. pri. apts.; reduced rates; ex. trans.; attract. home; lake. Also sleep. rms., $10 up.

SHERIDAN-RD., 4340—TO RENT—BEAUT. furn. 2 rm. frt. suite, sun parlor; front room; very reas.; high class bldg.; no signs; see to appree.

SHERIDAN-RD., 4716—TO RENT—NICELY FUR. 3 rm. suite; accom. 2 to 3 people. Wilson L. bus.

SHERIDAN, 5008—TO RENT—ATTR. FUR. 2 rm. suite. Newly dec., ri. kit., pri. pch. Lav. Reas. Also lg. frt. rm. Arg. X bus.

SHERIDAN, 5044—TO RENT—ATTR. FURN. sun par.; liv. rm. and kitchenette; also real kit. and liv. rm.; $12 up. Sunnyside 1276.

SHERIDAN, 706—TO RENT—MOD., NEWLY furn. 1-2 rms., Murphy beds, priv. baths; Sher. bus. surf.; $10 wk. up; spec. mo. rts.

SHERIDAN, 5015—TO RENT—LGE. RM. R. kit.; others, sgl., dbl.; priv. and adj. bath; L. bus.

SHERIDAN, 5125—TO RENT—NEW, MOD. 1 rm. kitc., with comp. serv.; 1 blk. L. bus.

WINTHROP, 4857—TO RENT—NEW, FURN. and dec. 1-2 r. kit. apts., $3 up. L. bus, sur.

WINTHROP, 5826 — TO RENT — NEWLY furn. 1-2-3 r. kit.; $6 up; nr. L. bus, sur.

WRIGHTWOOD-AV., 656.

Large light, clean 1 room kitchenette; for 2 with bed, cozy; exc. trans. Linc. 9040.

TO RENT—LARGE FRT. RM. WITH BED and kitchenette; gas stove; running water; continuous heat; $12.50. L. V. 7203.

TO RENT—VERY DESIRABLE 3 RM. SUITE, priv. bath; $70. Wal. 0077.

TO RENT—853 N CLARK 2-3 RM. APTS., comp. kit.; stm., gas, elec.; w. d.

Northwest Side.

KEDZIE-BLVD. N., 2530—TO RENT—2 RM. bskpg. suite; opp. Logan Sq. L.

TO RENT—LRG. FRT. RM. KITTE.; STM. ht., gas, elec.; everything $12. Kild. 6801.

West Side.

CONGRESS, W., 4507—TO RENT—2 SUNNY bskpg. rms.; ph. serv.; refs.

ERIE, W., 4918—TO RENT—2 RMS. FOR lt. housekpg.; stm. ht. Mansfield 3083.

HAMLIN-AV., 104, 1ST—TO RENT—3 rm. room furn. bskp. apt.; opp. pk.; L. bus. Suzie 7634.

HARRISON-ST., 3112—TO RENT—2 RMS. st. h. h. w. ex. trans. Oswald. Nev. 1493.

JACKSON-BLVD., 5051—TO RENT—2 BED-rms. and kitch. for 2 adults emp.; mod.

Lincoln, S., 415, 2d—Hskpg., 3

Front rms., nicely furnished, newly decorated. $10. Sesley 10093.

BOARD AND LODGING—SOUTH.

BLACKSTONE, 5459, 2D—REAL HOME; EX. meals, exc. trans.; ph. privileges. REUTER. Midway 10136.

DREXEL-BLVD., 3967-69—ONE SGL. RM., every conv.; finest table; best trans

FORTY-SEVENTH, E., 1035—SGL.-DBL. rms. with board, $10 up. Grow.wood 0237.

GRAND-BLVD., 4757—FRT. SUITE, DBLE. single rooms; ex. meals. Ken. 6590.

GRAND-BLVD., 4569 — WARM SGL., DBL. rms.; good table. Oakland 0237.

OAKENWALD, 4551 3D—$13. LGT. RM., lav., w. c.; a home; I.C., surf., L. Ken.9573.

VERNON-AV., 6036—RM. WITH BOARD for 1 or 2; $10 wk.

WOODLAWN-AV., 6633, 3D—LGE., PLEAS. rm., 1-2, priv. fam.; I. C., L. Midway 7712.

EXP. NURSE WILL TAKE ELDERL

TO RENT—FLATS—NORTH.

PEOPLE COME IN

to our building and almost invariably say: "I had no idea what this sort of co-operative plan was really like. If I had, we'd have been here long ago."

IT IS TRUE

in a great majority of cases, people have never taken the time to study the plan of co-operative ownership.

THE DEVONSHIRE

looking right out upon the lake—six livable rooms, two baths, walls canvased, painted, and paneled, artificial refrigeration, excellent location.

6334 Sheridan-rd. Shel. 8344

KRENN & DATO
Rockefeller Block,
936 No. Michigan-av.
Sup. 7046.

Richter Manor
660 Barry Ave.

Now Ready for Occupancy.

2 and 3 rm. apts., 4 and 5 rms. efficiency, with all conveniences of exclusive apt. hotel, unfurn., at a rental less than an ordinary flat.

See These Specials Today.

712 Grace-st., near Pine Grove, new building. 3 rm. apt., 5 rm. efficiency. $85.

Lincoln and Garfield, 6 rms., stm. ht., $65.

If you are leased until May 1, see our special plan for immediate occupancy.

Richter Realty Co., Agts.
1417. 111 W. WASHINGTON-ST.
Main 0700 or Buckingham 2162.

NEW MODERN BLDGS.

2 ROOMS AND KITCH.

1383 Greenleaf-av.	$60
1621 Columbus-av., free gas	$57.50
1369 Estes-av., free gas and ice	$65
1734 Jonquil-ter., free gas	$68

3 ROOMS AND KITCH.

7722 Haskins-st., free gas	$70
7742 Haskins-st., free gas	$70
1662 Farwell-av.	$65
6209 Glenwood-av.	$75
1700 Albion-av., free gas	$70

4 ROOMS.

7752 Haskins-st., free gas	$75
1653 Wallen-av.	$77
1365 Estes-av., free gas and ice	$80

Attractive out of season inducements.
WM. L. WALLEN & SONS, 6712 N. Clark.
Phone Rogers Park 6369.

TO RENT — DO YOU WANT THE BEST apartment in Rogers Park for the least rent? See 1st and 2d, 1114 Columbia-av., Rogers Park; east of Sheridan, 1 to 6 p. m. daily. Contains 7 rooms, 2 baths, shower; living room 21x24 ft.; dining room 18x21 ft.; 3 master chambers 14x14 ft.; maid's room, sun parlor, sleeping porch, 12 closets, pantry, 4 large clothes closets, butler's pantry, panty, enclosed side entrance to maid's quarters, built in features, buffet, china cabinet, bookcases, French doors, large laundries and store rooms; completely redecorated; immediate possession; rent $165 and $175 per month. Apply 3d apt., 1116; excellent service.

USE GOOD JUDGMENT.

Stop paying high rent. 50% of rent pays all operating expenses, etc. You can save the difference by buying a co-operative apt. Talk to any one who owns one. The investment is small, terms easy. Buy from a firm which has the indorsement of each and every one to whom they have sold apts. A good bldg. at 2812 Cambridge-av. is now offered by

H. H. DECKER & CO.,
SPECIALISTS IN CO-OPERATIVE APTS.
714 Wrigley Bldg. State 5178.

TO RENT — 4501 MALDEN LIV ROOM, brkfst., kitchen, chamber disap beds; lgt., gas free; $65-$65; 1 blk. bus & subway. 5560 Lakewood, 2 blks. Bryn Mawr L, parlor brkfst. rm., kitchen 2 disappearing beds; new bldg.; $65. See janitor.

6226 Glenwood, 4 rooms, disappearing beds; $82.50 Gar. Rogers Park 6100.

TO RENT—1561 BIRCHWOOD, 3 RMS. AND kitch., 1st flr.; $55
815 Broadway, 5 rms., 1st flr. 75
1057 Lawrence, 5 rms. 2d 80
1142 Lawrence, 7 rms. 3d flr. 110
V. J. CURTO & SON,
4615 Broadway. Ardmore 5500.

3-4-5-6 ROOM FLATS.

Modern apartments; unusually low rent.

539 ROSCOE-ST.

½ blk. Sheridan-rd. Agent on premises.

LEAVING CITY.

Must sublease exc. 3 rm. and kitchenette apt., new bldg.; ivory fin., tile bath with shwr.; ½ bulk. from lake, sch. Loyola U., L. bus. Rent $60 per mo. 1040 Sheridan-rd. (6300 North), Loyola L. sta.

TO RENT—ROG PK. NEW 3, 4 AND 5 RM. apts.; ready now; attractive out of season inducements to desirable tenants; large light rms.; some apts. have alcove bedrms.; nr. Loyola L. sta.; free gas; $72.50 to $100. Apt. on premises. 1418-22 Wallen-av. WALLEN & ADOSS, 6712 N. Clark-st.

6914 SHERIDAN-RD.

Ideal family apt., 7 rms.; also bkfst. rm. gas par.; garage; immediate poss.; inspect invited. Owners 2d apt. Also new modern 4 rm. apt. 6912 Glenlake-av., cor. Winthrop. Special price. Rog. Park 1440.

TO RENT—APARTMENT AT
229 LAKE SHORE DR.
FIREPROOF BLDG. FINE REAR ELEVS.
11 ROOMS, 4 BATHS.
WINSTON & CO., AGENTS
38 S. DEARBORN-ST. CENT. 4204.

1 VERY CHOICE 2 ROOM

kitchenette; built-in bath, in-a-Dor. fireplace; block from L, bus and Sheridan-rd. 6536 Lakewood-av. Concession.

1145 LUNT-AV.

Leaving Chicago; sacrifice beaut. new 5 rm. apt., $115, for $110; blk. R. T. and bks. 1 blk. Morse L. Sheldrake 8645.

TO RENT — 2 RM. APT., MODERN BLDG., rents very reasonable; surface, Sheridan-rd. L. motor bus. See janitor, apt. 12, Glenstone. 1 blk. n. Irving Park-blvd., or call Bitterswet 1800.

TO RENT—4000-4608 BEACON-ST. IN NEW fireproof building; 3 rm. apts., $60; 2 rms., $70, and $80; and 3 rms. $77.50; excellent transportation; bus stops at door. Agent on premises (Cent. 3000 or Ard. 3157.

CHOICE 3 ROOM APT.

Modern, light; reas. rent; also 1 rm. kit.; near Argyle L. 1342 Argyle-st.

TO RENT—CHOICE 2D FLOOR, 6 RM. APT., porch and yard, nr. lake, bus, 20 min. to Loop; Wilson L., immediate possession; leaving city. Bdg., 1381 PERRY.

TO RENT—1042 ARGYLE-ST., 2 RM. AND bath kitch. apt., poss. now. Nr. lake, L and bus. $55. MARK LEVY & BROTHERS, 140 S. Dearborn. Randolph 3683.

WALK TO LOOP.

154 E. Superior, e. of Michigan-av., 7 rms., sef hall, elevator. $135. Diversey 0380.

TO RENT—4743 VIRGINIA; HIGH GRADE 3 and 4 room apts. with extra in-a-der bed and parlor; $67.50 and $70. Call Central 3600.

CHOICE 4 RM. APTS.

Now ready; new bldg.; in-a-der bed. ex. tr.; near N. W. cor. Lincoln-st. Winnemac-av.

TO RENT—FLATS—NORTHWEST.

BRAND NEW BLDGS.

2613-53 N. SPAULDING-AV.
N. w. cor. of Schubert and Spaulding.
4 room apts. $55.00
5 room apts. 62.00
6 room apts. 70.00
AGENT AT BUILDING.

4 Rm. Mod. Apt. Facing Park.

4060 N. Whipple-st., cor. of Argyle, modern cast lib. conc. Janitor on premises.

TO RENT OR FOR SALE—TERMS. 4115 Lowell-av., 5 rms. mdn., new, 1 blk. s. Belmont-av. Apt. on prem. Sat. and Sun. 7048.

TO RENT—SUBLET 4 RMS., BATH, STM. ht., gas, etc. 3rd flr. 4171 Cullom. Ipswich 4332.

TO RENT—3D APT., 5 RMS., MODERN, newly decorated; must be seen to be appreciated. 4330 W. Montrose-st.

TO RENT—5024 N. WESTERN, 2D, 4 RMS.; new, low rent. Shel. 7565.

TO RENT—6 RM. FLAT, 2D. 4 KENMORE-AV. Apply 1st flr. front. Cent. 3600.

TO RENT—6 RM. FLAT, 2D. HOT WATER HEAT. MARIANA APTS., NEW 2 yrs. $60 to $62.50. Cent. 3600.

N. ASHLAND-AV. 5 RM. APT., $90; near surface and L. 1542 Oakdale. Ph. Spaulding 6093.

TO RENT—5 ROOM AND SLEEPING porch, steam ht., new. 3443 N. Lowell-av.; 2d floor.

TO RENT—ROOM FLAT; 2D ST. NR. SUN PARK; reasonable only; $50. Juniper 1889, J.

TO RENT—5 ROOMS, 3D HT., SUN PAR. nr. lake, serv.; $85. 5016 N. Troy-st.

TO RENT—4441 N. HAMLIN-AV.—4 ROOM, 2d flr., new bldg.; Ph. Armitage 7312.

TO RENT—5832 CORTLAND, COR. 5 RMS., furnace. Ph. Columbus 3475.

TO RENT—2 RM. KIT. APT., ½ BLK. L, 6200 JOHNSON, 4859 N. Kimball. L. Lincoln 7971.

TO RENT—6 RM. FLAT, STOVE HT. GOOD BARRY AV. 3D 6 RMS. good loc.; adults only.

TO RENT—5 RM. MOD. DUPLEX, NR. L, stm. ht. $75. 3128 Eastwood.

TO RENT—FLATS—NORTHWEST.

VERY LOW RENT.

4056 N. Keystone-av., 2-3 rms., sun porch, $45 to $60. Good tramp. SHEPPLEY BROS. REALTY CO., 196 N. Clark-st. Dearborn 1446.

TO RENT—6 LARGE, LIGHT RMS. IN NEW 2 flat bldg.; steam ht., furnace, enclosed sip. porch; garage accommodation; st. drive; restr. reas.; upon. poss. 3850 N. Spaulding-av.

TO RENT—FLATS—WEST.

WHERE

can you buy a home for $7,100 on property worth $600 a front foot? See the MARQUETTE BUILDING, 3500 Washington-blvd. Columbus 6200.

THE ANDRIDGE CO.,
7 S. Dearborn-st. Dearborn 7556.

TO RENT — 4815-25 W. MONROE-ST. A few 4 rm. apts. with beirm. and in-a-der; $77.50. poss. at once.
BROLINGER & SONS. Mansfield 7800.

5305 JACKSON-BLVD.

5 rooms, large modern; reasonable rent.
JOHN S. CLARK
215 S. Otero-av. Columbus 2008.

TO RENT — BEAUTIFUL 3, 4, 6 ROOMS, IN NEW BLDG.; FURNACE HEAT, GARAGE. INMED. POSS. SEELEY 1674.

TO RENT—4 LIGHT ROOMS; STEAM; $40; bus, L and surface; park; 3855 Flournoy. Van Buren 3240.

TO RENT — 4346 W. MADISON 3 RM. kitchenette apt.; full size Murphy bed; new bldg.; good trans.; reas. rent.

TO RENT — 4 RMS.; STEAM HT.; NR. GARfield Park. 3770 ROBIN & WINTERSON. 426 S. Crawford. Kedzie 6497.

TO RENT—BEAUT. 6 RM. APT. IN 2 FLAT bldg.; h. w. heat furnished; rent $90. 6229 S. Leclair-av. Austin 6797.

TO RENT—7 RM. FLAT, STM. HT.; ADULTS. 2 B. 4149. 4222 Van Buren-st.

TO RENT—6 RM. FLAT, STEAM, MOD.; $60. 4330 N. Ashland, 1st floor.

TO RENT—6 RMS., 2D FL., FURNACE ht.; $60. 2719 W. 15th-st. Roose. 8321.

TO RENT—FLATS—SUBURBAN.

OWN YOUR OWN APT.

IN THIS CO-OPERATIVELY OWNED BUILDING.
SPECIAL INDUCEMENTS.

In either 4, 5, 6 or 7 room apts. where the monthly upkeep will not exceed 50% of the normal rental in a similar building.
Purchase price $4,300 up to $7,900.
R. E. holdings accepted as payment.
CALL AT ONCE FOR PARTICULARS.
800 MICHIGAN-AV., COR. KEDZIE.
EVANSTON.

W. W. TARR & CO.,
112 W. Adams-st.
Bldg. Ph. Univ. 5796. Loop Ph. Rand. 5357.

EVANSTON.

Don't overlook this.
1010 MAIN-ST.
Brand new building.
3 room apartments.
$62.50 and $67.50.
2 blocks west of Main-st.
L and steam stations. Opposite park. See agent on premises.

1301 MAPLE-AV.

New, high grade 2 and 5 rm. apts. in beautiful residential location; $65 and $135 per mo. See janitor or phone Central 3600.

CONCESSIONS TO MAY 1.

Move now; desirable 4 and 5 room apts.; new bldg.; 520 to 534 Sheridan-rd., corner South-blvd., Evanston. See agent or janitor.

TO RENT — SUBURB, LARGE LIGHT 7 room flat on corner, especially handy for doctor; hot water heat; $85. 6547 W. 22d-st. Ph. Berwyn 1212.

TO RENT—MAYWOOD, 7 RM. FLAT, MODern, h. w. heat, $50. Delaware 2005.

TO RENT—FURNISHED FLATS.

South Side.

$60 TO $100 PER MONTH,

WITH SPECIAL LEASE CONCESSIONS.
Room completely furnished kitch. apts. Daily maid service, shower baths, linens, dishes, silver, etc. L. C. bus, L. surf. trans. MIDWAY APT. HOTEL, 1535 E. 60th-st.

ARTISTICALLY FURN. APT.

of 4 rms., ineld. sun parlor with 9 windows facing Jackson Pk. Full sized kitchen. Everything mod. L. bus, L. C. 6042 Stony Island-av.

NEWLY FUR. KENT APTS.

6233-35 BLACKSTONE-AV. FAIR. $122.
2 rms. and kit.; new bldg.; pri baths, nr. Jack. Pk.; best trans., nr. L., C., cars, rates.

ELLIS CHATEAU.

4610-16 Ellis-av., beautiful, newly furnished 3 and 4 rm. apts. with private bath; good trans.; reas. rent. Drexel 5252.

BLACKSTONE APTS.

6247-49 BLACKSTONE-AV. DOR. 0011.
New bldg.; new furn.; 2 rm. kitch. apts.; nr. L., cars, etc.; maid svc. if desired; weekly rates.

TO RENT—STRATHMORE APTS.—NEWLY fur. 2 rm. kitchenettes, $65 mo. and up; refined and homelike; hotel service; also sgle. rms. $7 wk. up, excel. trans. 1 L. C. fast. bus. 1410 Hyde Park-blvd. Atlantic 2903.

IRVING APARTMENTS.

4300 Drexel; unusually attract. furn. 2 rm. apts.; hotel service; reas.; bus, L. C. L.

JACKSON PARK PLAZA.

Sgl.-dbl. rms., well furn.; hotel service. 1540 E. 56th-pl. Dor. 6310. L.C. surf., bus, L.

4722½ DREXEL-BLVD.

Very attractive 2 rms. and kit'nette. Kenwood 0329 or Mrs. Fisher, Lincoln 5150.

EL VERANO. FAIR. 8188.

New bldg., 2 rm. kitnt. apt., prt. bath, high class; best trans.; reas. rent. Mrs. Harper.

TO RENT—7 RMS., 2D FLR., $110; FURN. everything for hskpg.; 2 blks. lake, L. C. 1 blk. bus, surf.; apts. stm. heat, good inc.; poss. 4950 Bla-kstone, Normal 2406.

TO RENT—3 RM. KITCHENETTE, MURphy bed, new, light, attractive; in quiet resd. dist.; wonderful trans. See Mrs. Berkley, 7318B East End-av. Dorchester 1.

TO RENT—SEE ME FIRST. 3 RMS. KITCHenette; new bldg., up to date; Gentiles; adults only. 6402 S. Ingleside. Drexel 8138.

TO RENT—BEAUT. FURN. 5 RM. SUN P apt.; South Shore dist.; trans.; L. C., whole or part; reliable people. Wabash 8443.

TO RENT—MAR. CPL. WILL SH. BEAUT. 4 rm. furn. apt. with mar. cpl. or 2 ladies emp.; home privy. 5430 Kimbark-av. 1st flr.

TO RENT — 6543 COTTAGE GROVE. COMpletely furn. new 2 rm. kit., bath, shower; all trans.; $20 to $25 wk.; $75 to $90 mo.

TO RENT—NICELY FURN. 2 AND 3 RM. kitchenet apts. 4140 Drexel-blvd. Oakland 1262.

TO RENT — 5804 CALUMET-AV. ATTR. furn. 4 rms., $80; mod. See janitor or H. P. 1249.

TO RENT—3 ROOM SUITE, CLEAN, LIGHT; best transportation; reasonable; adults only. 6447 Kenwood.

TO RENT—1 AND 2 RM. KIT. APARTMENTS; private bath. 4415 Michigan. Drex. 0636.

TO RENT—5517 S. MICHIGAN 6 3 RM. furn. suite; stm. ht.; good trans. West 5069.

TO RENT—5220 INDIANA-AV., 2 ROOMS; 4 rms.; nicely furn. $20-22. Ken. 9334.

TO RENT—4164 MICHIGAN-AV. 2 RM. apt., $14-16. Boulevard 3654.

TO RENT—4633 DREXEL-BLVD. 3-C, 2 RM. fireproof building; 3 rms., $60; 2 rms., $70, and $80; and 3 rms. $77.50; excellent transportation; bus stops at door. Agent on premises (Cent. 3000 or Ard. 3157.

TO RENT—4238 E. 56TH-PL., 2, 3 RMS., furn., flat, best trans., best loc.

TO RENT—1034 E. 47TH-ST., 3 RM. APT., bath; mod.; well fur.; L. C. bus, surf.

Southwest Side.

TO RENT—6122 S. WHIPPLE-ST., 3D, 5 rms., slp. pch.; stm. ht. Mazlewood 0153.

North Side.

TO RENT—836 GALE-AV., 4 RMS., NEWLY furn., liv. rm., bedrm., brkfst. rm., kitch.; 3 and 4 rms., unfurn., $75-$90. 4400 North.

TO RENT—820 GALT-AV., 3 RMS., COMPL. furn., bargain; $50. SHEPPLEY BROS. REALTY CO., 196 N. Clark-st. Dear. 1416.

TO RENT—OVERLOOKING LAKE, CHOICE 3 room hotel kit. apt.; elec. furn.; real bedrm., swin beds; nr. bus, L. Belgrw. 7696.

TO RENT—EXCEPTIONALLY DESIRABLE 3 rm. apt., completely furn., real bedrm., priv. bath, 725 Irving Pk.-blvd., office.

TO RENT — SUBLET ROOM FURN. APT. for 2 mos., $87.50. Granada Apt. Hotel, Apt. 269, 535 Arlington-pl. Lincoln 4780.

TO RENT—BEAUT. 3 LGE. RMS.; ALL FR. view; bus. from lake. Elk. 1 mi. pod surface; reas. 5665 Magnolia. Sunny. 1959.

TO RENT—A 3 AND 4 RM. NEWLY FURN. apt., nr. Bryn Mawr "L"; reas. rentals. Phone Rogers Park 8050 for appt.

TO RENT—BEAU. 3 RM. UNTIL MAY OR longer; on lake; lgt. airy, bus, L, surf. trans. No children. Buck. 7305.

TO RENT—BEAUT. FUR. 3 RM. KIT. APT.; bedrm. and extra in-a-der bed; lease or week rates. 3518 Pine Grove-av. Buck. 8855.

TO RENT—SUBLET OR SELL NEW FURN. kit. apt.; piano, orient. furn; $100 mo. Ard. 0056.

TO RENT—SUBLET BEAUTIFULLY FURnished kitchenette apt., facing lake. Hotel service. Sunnyside 2345. MRS. RUSSO.

TO RENT—NR. TRIB. TOWER AND LOOP; for discrim. persons; a charming 2 room apt. with kit. and bath complete. Sup. 2739.

TO RENT—3 RMS. AND KITCH., furnished; nr. surface and bus. 634 Roscoe-st.

TO RENT—WELL FURN. 3 RM. APT.; BUS. people; exc. value; gd. trans. L. V. 6432.

TO RENT—3 R. FUR. APT., BEAU. LIGHT; wkly. bus. 4422 Magnolia-av. Spitler.

TO RENT — 3 R. "W-I-N-S-T-E-R" APT. for 2 adults. Will L. 1318 Montrose. Edgr. 5547.

TO RENT—16 E. DELAWARE-PL. 3 RM. furn. apt.; walking distance.

TO RENT—RM. FURN. KITCHENETTE; adults; references. Sheldrake 4334.

TO RENT—BEAU. PRIVATE ALL FRONT 2 rm. apt.; real bedrm.; $90. Sunny. 8195.

TO RENT—2760 HAMPDEN-CT., 2 ROOM kit. apt., $60. Lincoln 2547.

TO RENT—421 SURF-ST. LG ATTR. 1 RM. Pull. kit., twin beds; sun. rm. Apt. 514.

TO RENT—5311 KENMORE, 4 RM. NEWLY furn. apt.; sun parl., slp. porch; rent reas.

TO RENT—BEAUT. 2 3 RM. COMP. FURN. furn. swlkg. lake. Mrs. S. Sunnyside 4903.

TO RENT—1004 N. CLARK, 1-2-3 RMS. comp kit.; stm. rat; elev. in loop.

TO RENT—1069 N. LA SALLE, 2-3 ROOM suites, 2 beds; comp. kit.; mod. conv.; w. t.; best transportation; reasonable; adults only. 6447 Kenwood.

TO RENT—FURNISHED FLATS.

North Side.

Substantial Reductions

SHERBURNE BEACH APTS.
On the Lake Shore.

4-5-6 rom apts., elegantly furnished; oriental rugs and oil paintings; all outside light rooms, overlooking Lake Michigan and private bathing beach; maid service if desired; laundry facilities; servants' rooms. 6239 Sheridan-rd., cor. Rosemont. Granville L station or bus passes door. Telephone Sheldrake 8700.

TO RENT—BEAUTIFUL

RADCLIFFE

5516 KENMORE-AV.
Two apartments still available in the North Side's newest and finest two and three room furnished kitchenette elevator apartment building; near the Edgewater Beach Hotel. New building elegantly furnished and carpeted, decorations in old gold; $150 value for $85 and $95. See manager on premises today.

AINSLIE APARTMENTS

1062 Ainslie, Nr. the Lake.

Furn. and unfurn. 1, 2, and 3 rm. kitchenette apts. in apt. hotel; elevator and switchboard service; light, gas, window cleaning included in rental; Argyle exp., Bdwy. cars, and bus 1 block. Stores, theaters, etc., very convenient.

EDGEMERE

$75 and up for furnished kitchenette apartments. One $75 and one $85 apartment still available. See these ultra-modern apartments before it is too late—near Lake and L. See the Edgemere today. 5443 Winthrop-av.

ADDISON MANOR
620 ADDISON-ST.

3 room furnished apts.; 1 block west of Sheridan-rd.; finest furnished apt. in city; full maid service; private laundries; near lake, car, bus golf links; rental $100 and up.

MALDEN ARMS

4555 Malden, Cor. Wilson.

1-2 room modern kitchenette apts. of the better class; clean and completely furnished; $70 up, incl. linens, gas, light, etc.; very convenience; bus to door. Sunnyside 7190.

Ferndale Apartments

549 Aldine-av., e. of B'way.

New bldg.; 2 rms., kitchenette complete; hotel service; nr. bus, Lincoln pk. and Sheridan-rd.; $70 to $125 monthly. See these first.

BEL-PINE APTS.

456 BELMONT, NR. DRIVE.
An opportunity for a real home is offered to you in one of our 1 or 3 rm. kitch. apts.; complete hotel service inc.; maid, linens, gas, elec.; $55 to $100.

596 HAWTHORNE-PL.

AT BROADWAY
Just opened; 3 rms. fireproof apt. bldg.; Pullman kit., elegant. furn. One blk. Lincoln Pk. and golf links. All trans. $75 up.

BEAUTIFUL 3 RM. APT.

New bldg., new fur., complete in every detail; at a price that will interest you; block L or bus. 5058 Kenmore-av.

LA FAYE APARTMENTS,

4836 Magnolia; We maintain the highest standard of 1-2-3 rm. furn. kitch. apts and suites.

RIVIERA APARTMENTS.

4845 MAGNOLIA. SUNNYSIDE 1449.
1-2-3 rm. apts. with kitch., linen, lt., and gas free; rates $12.50 wk. up; bus, L, surf.; Att. 2-8 Rm. Apts. Rent reas.

Built for this purpose. Office 7620 Sheridan-rd. R. P. 8591.

544 BRIAR-PL.

427 BELDEN-AV.

Newly furn. 1 and 2 room apts. $75 and $85. See janitor or call Central 3600.

STREETERVILLE APTS.

12 BLKS. N. OF LOOP. R. OF MICH.
3-4 rm. new fur. for kit. apt. $75 to $125. Quiet restrict. neighborhood; 1 block bus. 195 E. CHESTNUT-ST. DELAWARE 8242.

SURF-ST

Elegantly furnished apts.; high class bldg.; 5 lge. rms., 2 baths, & par.; also 3 rm. apt., living rm., bedrm., bath; breakfast rm., kit'ten. Lake View 8482.

HIGHLANDS APT. HOTEL.

2 blks. Jarvis L. 1 blk. lake; 2 and 3 rms., completely furn.; light, gas service free; $70 mo., $17.50 week, $2.50 day. See them before you rent. Rogers Park 6100.

NEAR LAKE.

4636 CLARENDON-AV.
Nicely furn. 3 rm. English basement apt. See janitor in bldg.

APT. NEWLY FURN. & DEC.

$85. 6921 Wayne-av., 3 rms. efficiency, new bldg.; in-a-der; shower & lavatory; outside rms.; nr. lk., blk. L. Sheldrake 2602.

GLENGYLE APT. HOTEL.

$70 mo. up. $20-$40 wk.; 1-3 rooms furn. for hskpg., incl. light, gas, serv.; nr. lake; 2 blks. Argyle L. 941 Glenoyle-pl. Sun. 4820.

3 RMS. AT LAKE, $85.

New bldg., newly furn., gas and elec. free. Excel. trans. 900 Ainslie. See janitor or Sunnyside 4140.

929 SUNNYSIDE-AV.

New, furn. 3 rm. apt., priv. bath, bedroom daybed, lt., gas, linen; $90 mo.; Wil ex., bus.

SWANVILLE APTS.

2 and 3 room fur.; lights, gas, linen. 707 Brompton-av., at 3550 Broadway.

FERNWOOD APT. HOTEL.

2, 3, and 5 rm. apts., newly decorated, excel. furn. 4048 Sheridan-rd. Well. 0036.

CLARENDON SHORE APTS.

2-3-4 rm. furn. apts.; large kit.; sun par.; rates by wk. or mo. 823 Gait. Ard. 1098.

7515-23 SHERIDAN-RD.

Beaut. furn. 3-4-5 rm. apts.; ex. in-a-door beds; 1 blk. to lake; rent reas. Ph. 6241.

TO RENT—IMMED POSS: NEAR LINCOLN Park; 3 room apts., completely furnished with new furniture in most luxurious style, $100. BRIGHTEN. Phone Main 6100.

TO RENT—BEAU. FURN. 3 ROOM KITCHenette apts., bedroom, extra in-a-der bed; lease or week rate. 3518 Pine Grove. Buckingham 8855.

556 ALDINE-AV.

One blk. Sheridan-rd., lake, 4 mod. rms., attract. furn., large bedrm.; closets, im. pos.

RITZ-SURF APTS.,

526 Surf, opp. Surf Hotel, 2 rms., kitch., 2 clos., charmingly furn. Apply premises.

AINSLIE MANOR.

4878 Magnolia, compl. furn. 1-2-3 rm. kit. apts.; priv. bath; $17.50 wk., incl. lt., gas.

IDANHA.

550 Melrose; beaut. new fur., 1, 2, 3, rm. kit. apts.; Sher. bus, car; $50 up. Well. 5145.

NICELY FURN. 4 RM. APTS.

All outside rms., heat, hot water in abundance; 1 blk. bus, Wil. L. 4656 Magnolia.

TO RENT—SUBLET COMPL. FURN. KIT. apt., N. S. Apt. Hotel; suit 4 people; elec., gas, ice, vac. cl. Lin. Pkwy. Exc. trans. $150 to may 1. Line. 4780. Mrs. Card.

TO RENT—NEW VERY DESIRABLE APtracfive home to rent kit. apt. complete; resp. people; rea. La Vigne, 516 Cornelia.

Northwest Side.

TO RENT—FOUR RM. APT. FURN.; 2D floor. 1270 N. Wood-st., cor. Ellen-st., Chicago. Ing. 1317 Wicker Park-av.

TO RENT—3230 LELAND-AV., 4 RM. OVERstuffed furn.; washer, mangle, linen, silver; Ravens, "L." Rockwell sta. Rav. 4950.

West Side.

TO RENT—FURN BASEMENT APT. REAS. to party tending furnace. Sealey 1181.

TO RENT — 6 RM. FURN. FLAT, STOVE heat; coal free. $20. Navarre 6478.

WANTED—TO RENT—FLATS.

WANTED—TO RENT—MOD. 6 RM., LOC. Linc. Park, Grace, nr. Sheridan; around $2500. Poss. Apr.; 1st class. Address P 106. Tribune.

WANTED—TO RENT—4 OR 5 ROOM FURnished apt. Rogers Park; sleeping accommodation for one adult; max. rent $100; respon. parties. Shel. 3209.

WANTED — TO RENT — 1 OR 2 ROOMS, bath, kitchen; south of Chestnut street; near Michigan-av. Address C K 97. Tribune.

WANTED—TO RENT—SM. FURN. APT. Mch. 1; fam. of 3. C. Colwell, LaGrange, Ill.

TO RENT—STORES—DOWNTOWN.

TO RENT—NEW, MODERN STORES.
619 S. Wells-st., 625.

Specially arranged for Druggist, Delicatessen, Shoes, Confectionery, etc. Low rent.
WM. BRENNEMAN & SONS, 10 S. La Salle.

TO RENT—1840 MICHIGAN-AV., VERY AT tractive 25x80 ft. store, with stock and service space. Immd. poss. Agent on premises. Moderate rent.

TO RENT—SPACE. MARCELLER, WITH following; also manicure table for rent. Apply Suite 1202 Stevens Bldg.

TO RENT—STORE AND BAS. NEAR JACKson and Des Plaines; 20x150; also floors. J. P. STRICKLAND & CO., HARR. 8774.

TO RENT—MODERN STORE, 622 S. STATE; also 4 rms. above. Wabash 9452.

TO RENT—2 STORES; LONG LEASE; A chance; will sublease. Wabash 9452.

TO RENT—LG MOD. STORE, ALSO BSMT. 8 space. Office in Bldg. Dear. 6613.

TO RENT—STORES—SOUTH.

TO RENT—STORE; STM. HT.; 505 E. 61ST-st. Eberhart-av.; good loc. conf. trade, dry gds. furngs. Ludwig-Nathan & Co., Bng. 3100.

TO RENT—HALSTED AT 59TH, ADJ. BUSY trans. cor.; mod. store; confec., fruit, cro. market, radio, hardware, etc. Normal 0634.

TO RENT—STORE, 2135 INDIANA-AV. $55 2135 Indiana-av. $125.
TO RENT—WELLS 76 W. Monroe. State 4240

TO RENT—NEW STORES, STM., GOOD FOR any line, $55. 7134-52 Exch. Dear. 6125.

TO RENT—STORES—SOUTH.

MODERN STORE.
7241 S. HALSTED-ST.

25x70; steam heat; excellent location for any good business; reasonable rental to right party; $95. Call owner, 721 W. 61st-st. Ph. Normal 1776.

6200 S. HALSTED.

Cor. store, 25 by 70, steam, suitable for ladies' or men's ready-to-wear, millinery, bakery, etc.
HARRY M. & LOUIS ENGLESTEIN,
Exclusive Agents.
6005 S. Halsted-st. Wentworth 8340.

TO RENT—
97 E. GARFIELD-BLVD.
Near Michigan-blvd., steam heated store; $60 per mo.
W. K. YOUNG & BRO.,
5500 Michigan-blvd. Wentworth 0344.

TO RENT—5300 MICHIGAN-BLVD.
S. E. cor. Michigan-blvd. and 43d-st. Steam heated store; new modern bldg.; newly decorated; $75.00
W. K. YOUNG & BRO.,
5500 Michigan-av. Wentworth 0344.

Concession and Cheap Rent.

Will give you LIBERAL CONCESSIONS if you can use any of 3 stores, cement basement, furnace heat. 2725-31 Ottawa Grove-av. See TURNER on premises. Ph. Armitage 4913.

TO RENT — 450-4 E. 47TH-ST., NEW stores, steam heat; best business location on street; suitable for any business.
HOBBS & GRUBB, INC., 446 E. 47th-st.

TO RENT—STORES—NORTH.

Hotel and Theater Building.

RENTS VERY REASONABLE.
N. W. COR. DIVERSEY AND CLARK-ST.
Located in a 247 room hotel and 3,500 seat theater building. One of the best locations for business on the North Side, suitable for fur store, dry goods, lingerie, gents' furnishings, delicatessen, fruit store, restaurant, grocery and market. For further information see Becklenberg, 29 S. La Salle-st. Randolph 6171.

TO RENT—STORE, ARGYLE-ST., NEAR Kenmore; 16 or 25x75 ft. Excellent location for children's or ladies' wear, dry goods, haberdashery, etc. Exclusive children's shoe store and Walgreen's now in bldg.
S. J. RICHMAN, 11 S. La Salle-st.

TO RENT—BARBER SHOP LOCATION ON Sheridan-rd. nr. Loyola U. sublease at very low rent. Good for any line of business. Sheldrake 1500.

TO RENT — STORES; $100; WILSON-AV district. 1046 Leland bet. Broadway and Sheridan. Arcola heat WALLER L. V. 6480.

TO RENT—STORE IN HOTEL, $50; STM.; ideal loc. near shine and repair, hardware, lingerie. 3020 Broadway. Bit. 1600.

TO RENT—TRANS. COR., GRAND AND Wells-st.; also 1947 N. Wells-st.; $75. PLENTY. 1542 N. La Salle, p. m.

TO RENT—BEAUTY-BARBER SHOP, LOC. 1828 Foster-av., apt. dist., nr. sta., betw. Nat. and A. & P. groceries. Rog. Pk. 7000.

TO RENT—NEW STORES, 2467 MONTROSE loc.; $40-$50; rood modern. Rog. Pk. 7000.

TO RENT—STORE, 505 STATE-ST., $100. WALLER, L. V. 6480.

TO RENT—945 WILSON, AT SHERIDAN—3 stores; low rent. Owner on premises.

TO RENT—5707 WAYNE-AV., COR. RIDGE-av.; dry goods or drugs; low rent; conc.

TO RENT—STORES, 2846 BROADWAY, 15x 80; low rent. Lake View 6480.

TO RENT—2343 BELMONT, NR. WESTERN and Clybourn, $40. WALLER, L. V. 6480.

TO RENT — 4641 CLIFTON, JUST OFF Broadway; $75. Lake View 6480.

TO RENT—4708½ KENMORE, 16x40, $90; Arcola ht. WALLER, Lake View 6480.

TO RENT—STORE WITH 3 LIVG. RMS.; stove ht.; conces. to right party; good loc. Apply 1867 N. Robey. Armitage 4913.

TO RENT—STORES—WEST.

TO RENT—236 N. CICERO-AV., NR. LAKE-st. L sta.; good retail blk.; stove ht.; imm. poss.; dec. to suit tenant.
J. G. UPTON CO.,
4403 Sheridan-rd. Edgr. 0962.

TO RENT—STORE, COR. CHGO. AND CICERO-av.; best transfer cor. on West Side.

TO RENT—OFFICES AND SHOPS.

Central.

STATE-LAKE BLDG.

OFFICES
AT VERY REASONABLE RENTALS.

HIGHEST CLASS SERVICE TO TENANTS.

STATE-LAKE BLDG.
ROOM 640. PHONE RAND. 2828.

TO RENT—

WE OFFER A
FEW DESIRABLE OFFICES
IN THE FOLLOWING BUILDINGS:

CHICAGO STOCK EXCHANGE,
30 N. La Salle-st.

BEDFORD,
208 S. Dearborn-st.

RRAPER,
Clark and Washington.

JUDSON F. STONE, Agent,
Main 1776. 30 N. La Salle-st.

TO RENT—
Retail Shops for
Millinery, Ready-to-wear, and Lingerie and other women's wear lines
in
STEVENS BUILDING,
17 N. State-st. 16 N. Wabash-av.
and
VENETIAN BUILDING,
15 E. Washington-st.

E. M. GALLUP, Manager,
Room 1532 Stevens Bldg. Randolph 1500.

TO RENT—
Offices
for Physicians and Dentists
in the
COLUMBUS MEMORIAL BLDG.,
31 N. State-st., corner Washington.

Term leases; unexcelled service. A strictly ethical building.

E. M. GALLUP, Manager.
Room 1532 Stevens Bldg. Randolph 1500.

TO RENT—IN CENTURY BLDG., S. W. COR. STATE AND ADAMS-STS., SUITE OF TWO PRIVATE OFFICES AND RECEPTION ROOM, WITH VAULT; DIRECTLY IN FRONT OF ELEVATORS. MODERATE RENT. VERY DESIRABLE FOR SAMPLE LINE OR RETAIL SHOP. CALL AT ROOM 1200.

TIMES BUILDING

N. W. COR. WELLS AND WASHINGTON.
There is still available light, desirable space in this well located building for office, stock-room, mail order, manufacturing and printers. Immediate possession.

ROSS & BROWNE,
RAILWAY EXCHANGE. WABASH 1052.

TO RENT—ROOM 307, RANDOLPH BUILDING, S. E. COR. CLARK AND RANDOLPH-STS. OPP. CITY HALL; MEDIUM SIZED OFFICE FACING RANDOLPH-ST.; VERY GOOD FOR LAWYERS OR CONTR

REAL ESTATE FOR SALE.
BUSINESS PROPERTY—NORTH.

HOWARD-AV.
BUSINESS FRONTAGE.
TWO BLOCKS FROM
ELEVATED RAILROAD.
$800 CASH.
BALANCE EASY TERMS.
Address D M 466, Tribune.

BROADWAY BUS. COR.
20 apts., 4 and 5 rms., large janitor's apt., except. honest built bldg., sub, bsmt., 2 large boilers, very economically reinforced; foundation, white and mah. trim, extra lavs., tile walls, Sloan valves, large kit., wide light stairway and vestibules; land 125x125 ft.; price $250,000; first mortgage, $125,000 at 6%; S. E. cor. Broadway and Addison-st. Owner and builder, Rm. 1010, 8 S. Dearborn.

FOR SALE—2 VERY CHOICE 50X150 FT. lots to 16 ft. alley on Broadway, ½ blk. and 1 blk. north of B. & K. new theater at Broadway and Lawrence.
Also 720 acres Mississippi Delta Land near Little Rock, Ark., for sale or trade.
F. J. THIBODEAUX, Realtor.
77 W. Washington-st. State 6345.

LINCOLN-AV. SNAP.
3000 block, 50x125, with 2 stores, now renting for over $6,000 per annum. Special price to close $65,000; worth $80,000.
NORTH SHORE TRUST & SAVINGS BANK.
Sheridan-rd. and Argyle, Edgewater 8841.

FOR SALE—3 DESIRABLE STORES AT ground value, for quick sale. For information, Bitterweet 1446.

BUSINESS PROPERTY—N. W.
LOGAN SQ.
BUSINESS PROP.
2¼ story corner brick bldg., containing 1 store, one 6 rm. and one 4 rm. flat; 3 car garage; stove heat; mo. rental $165; cash required $7,500. Phone Belmont 3212.

FOR SALE—GOOD BUSINESS CORNER; IN fast growing locality; main section line street; rapid transportation; very cheap for quick sale; must have $1,000 cash, balance easy terms; very reasonably priced. Address D P 381, Tribune.

Milwaukee-av. Investment.
Improved and vacant, live location; choice vacant for builders, all or transfer corners; prices reasonable. Great future.
C. A. JOHNSON & CO., 3121 Milwaukee.

FOR SALE STORES AND FLATS FOR California: $40,000 cash required, balance terms. Address E 507, Tribune.

FOR SALE—2868 MILWAUKEE-AV., HEART of Avondale, store and 3 flats; good term. Owner, 1912 N. Robey-st.

BUSINESS PROPERTY—WEST SIDE.
FOR SALE—SOUTH SIDE OF ROOSEVELT-rd. between Turner and Homan-avs., 1 store and 2 flats. Must be sold within 10 days; price right. TRIANGLE REALTY CO., Room 333, 3159 W. Roosevelt-rd. Crawford 1706.

Speculators and Investors.
Improved properties surrounding the new $000,000 Produce Market. Parcels of $15,000 and up.
LEVIT & ROVNER COMPANY
105 W. Monroe. Dearborn 8015.

FOR SALE—BY OWNER, N. E. CORNER Harding-av. and 26th-st., brick 2 story and basement; 4 rm. flt., suitable any purpose. Harding-av. and 26th-st., best corner on 26th-st. C. F. Schwartz, 3925 W. 26th-st.

HOUSES—SOUTH SIDE.
AT LAST WE CAN OFFER
JUST WHAT YOU ARE
LOOKING FOR.
A HOME ON THE RIDGE IN
BEVERLY HILLS.
May 1st delivery or later is offered on this bungalow, and it can be purchased on the most favorable possible terms, small down payment and payments like rent, $60 monthly. Home is well built, full basement, sanitaries, modern lavatory, tile bath, buffet, oak floors throughout and think of it, heater is cheerfully given. Full info Tribune.

BUNGALOW BARGAIN.
6 rms., octag. sun par.; hot water ht.; full bsmt., attic, plastered, tinted, oak trim, fireplace, stained and varnished rear porch; 2 car garage; on 50 ft. lot; block restricted to bungs.; $3,000 cash will handle.
SOUTHTOWN REALTY CO.,
7321 S. Halsted. Stewart 8500.

New So. Shore Bungalow.
Ready to occupy. Only $1,500 needed.
8407 Crandon-av. 6 rms., substantial brick; sun parlor, glaz. and screened sleeping porch; 2 fireplaces, h. w. heat; easy payments. Open daily and Sundays. BLANK & BLANK.
FOR SALE—3 DESIRABLE STORES AT ground value, for quick sale. For information, Bitterweet 1446.

BUSINESS PROPERTY—N. W.
LOGAN SQ.
BUSINESS PROP.
2¼ story corner brick bldg., containing 1 store, one 6 rm. and one 4 rm. flat; 3 car garage; stove heat; mo. rental $165; cash required $7,500. Phone Belmont 3212.

FOR SALE—GOOD BUSINESS CORNER; IN fast growing locality; main section line street; rapid transportation; very cheap for quick sale; must have $1,000 cash, balance easy terms; very reasonably priced. Address D P 381, Tribune.

Milwaukee-av. Investment.
Improved and vacant, live location; choice vacant for builders, all or transfer corners; prices reasonable. Great future.
C. A. JOHNSON & CO., 3121 Milwaukee.

FOR SALE STORES AND FLATS FOR California: $40,000 cash required, balance terms. Address E 507, Tribune.

FOR SALE—2868 MILWAUKEE-AV., HEART of Avondale, store and 3 flats; good term. Owner, 1912 N. Robey-st.

BUSINESS PROPERTY—WEST SIDE.
FOR SALE—SOUTH SIDE OF ROOSEVELT-rd. between Turner and Homan-avs., 1 store and 2 flats. Must be sold within 10 days; price right. TRIANGLE REALTY CO., Room 333, 3159 W. Roosevelt-rd. Crawford 1706.

Speculators and Investors.
Improved properties surrounding the new $000,000 Produce Market. Parcels of $15,000 and up.
LEVIT & ROVNER COMPANY
105 W. Monroe. Dearborn 8015.

FOR SALE—BY OWNER, N. E. CORNER Harding-av. and 26th-st., brick 2 story and basement; 4 rm. flt., suitable any purpose. Harding-av. and 26th-st., best corner on 26th-st. C. F. Schwartz, 3925 W. 26th-st.

HOUSES—SOUTH SIDE.
AT LAST WE CAN OFFER
JUST WHAT YOU ARE
LOOKING FOR.
A HOME ON THE RIDGE IN
BEVERLY HILLS.
May 1st delivery or later is offered on this bungalow, and it can be purchased on the most favorable possible terms, small down payment and payments like rent, $60 monthly. Home is well built, full basement, sanitaries, modern lavatory, tile bath, buffet, oak floors throughout and think of it, heater is cheerfully given. Full info Tribune.

BUNGALOW BARGAIN.
6 rms., octag. sun par.; hot water ht.; full bsmt., attic, plastered, tinted, oak trim, fireplace, stained and varnished rear porch; 2 car garage; on 50 ft. lot; block restricted to bungs.; $3,000 cash will handle.
SOUTHTOWN REALTY CO.,
7321 S. Halsted. Stewart 8500.

New So. Shore Bungalow.
Ready to occupy. Only $1,500 needed.
8407 Crandon-av. 6 rms., substantial brick; sun parlor, glaz. and screened sleeping porch; 2 fireplaces, h. w. heat; easy payments. Open daily and Sundays. BLANK & BLANK.

PARK MANOR'S BIGGEST
home bargain in years. 7 room brick; steam heat; fireplace; bookcase; 4 bedrooms; oak trim throughout; weather strips; 2 car garage; on Indiana-av. near 75th-st. Price $12,500; $3,500 cash. McCLUN. 217 W. 63d-st. West 1844.

AVALON PARK.
5 rm. bungalow, front porch, also screened-in back porch, furnace, 2 car garage; 1 year old; 1 block from I. C.; bargain, $6,000 or $2,000 down. 7910 Avalon-av. So. Sh. 1251.

FOR COLORED.
10 rm. brick house on Vincennes-av. near 39th-st., furn. heat, nice light; $1,000 cash, balance easy terms. Douglas 0222.

Excl. So. Shore Bungalow.
7 rms., 2 baths, living rm., 22x26; h. w. ht.; strictly modern; 50 ft. lot; 2 car garage. 7353 HUBBARD-AV. 6200 E. 73d. Dorch. 0142-0703.

FOR SALE—4733 KENWOOD-AV., 9 ROOM semi-detached stone; $15,000.
JAMES J. PARKER & CO., Excl. Arts., 7 S. Dearborn-st. Franklin 8200.

FOR SALE—CHOICE 12 RM. RES., MICHI. gan, nr. 45th; 2 baths, h. w. ht.; 2 car; lot 51½x125. $15,500. E. G. PAULING & CO., 5 N. La Salle-st. Main 0350. Cent. 4985.

FOR SALE — 13 RMS., STONE FRONT house, brick garage; lot 289 ft. deep; Kenwood 1680 for appointment.

FOR SALE—BLACKSTONE-AV., NEAR 49TH-st., 10 rm. brick; excellent condition; newly decorated; needed $5,000.
A. G. MAHONY & CO., 5321 Harper-av.

FOR SALE—$1,500 DOWN BUYS BUNGA-low 5 rooms, furn. heat. Price $4,700. (Bernard) L. J. RYAN & CO., 759 W. 69th. Nor. 0774.

FOR SALE — $500 BUYS BRICK HOUSE; electric, hardwood, furnace, nr. 36th-st. on Prairie-av. Pr. $7,500. Drexel 8808.

HOUSES—SOUTHWEST SIDE.
FOR SALE—$8,000 BUYS BEAUTIFUL 9 R. frame house; 2 car garage with alley; 50 ft. lot; 4 blks. hardwood firs.; elec. lts.; in 1st class cond.; for 5818-20 S. "L" cash $2,500 and terms. Atlantic 5400.

$750 DOWN BUYS —
New 5 rm. brk. bungalow, furn. ht., 30 ft. lot, paved street; pr. $7,950. Pros. 9869.
$2,600 cash down; h. w. ht.; 2 car garage. BRICK BUNGALOW.
E. H. FLYNN, 2508 W. 63d-st.

HOUSES—NORTH SIDE.
ROGERS PARK.
High class 9 rm. brk. res., 2 baths, lge. liv. and din. rms.; all plate glass windows, extra large rm. on 1st flr.; 2 car brk. garage; hdwd. floors throughout; 4 and Sheridan-rd.; price $45,000; $20,000 1st mtg.; cash $15,000. Address D D 482, Tribune.

FOR SALE — ATTRACTIVE MODERN 3 story stone and brick house, 10 rooms, 3 baths; Astor-st., south of Schiller; price $80,000. Phone A. Bourmique & Co., Inc., 701 First National Bank Building.

FOR SALE—MUST SELL BEAUT. 5 R. SUN side drive; lot 45x125; 1 blk. to Rockwell L.; valued at $22,000; will sacrifice. Must be seen to be appreciated. $210 will handle. 1029 for appointment. 4630 Virginia-av.

FOR SALE—FRAME RESIDENCE, IDEAL neighborhood; perfect cond.; hot air heat, mod.; nr. shopping and trans.; 4 bedrms., Ashland sac. for quick sale. Address C P 463, Tribune.

FOR SALE—MODERN GOLD COAST RES. nr. lake, 12 lg. light rms., paneled walls, fine floors and woodwork, reap. party can buy same with $10,000 cash. Address A N 463, Tribune.

EIGHT ROOM RESIDENCE.
Lot 37¼x125; conv. to church and school; best trans.; call eves., Sat. P. M. or Sun. Edgewater 8177.

FOR SALE—6 RM. FRAME ON CONCRETE, sell; $2,500 cash; price thoroughly reduced; Clark-st.

FOR SALE—6423 N. PAULINA, 6 RM. RES. imm. poss. Owner, Rogers Park 4142.

HOUSES—NORTHWEST SIDE.
FOR SALE—NEW BRICK BUNGALOW, 2547 N. McVicker-av., 5 rm.; furn. heat; hardwood floors, oak trim; must sell today; $500 cash. Phone Spaulding 4120 or State 2904.

FOR SALE—NEW 5 ROOM BRICK BUNGALOW; electric fireplace; bookcases; ironing board, linen case, etc.; 33 ft. lot; $5,000 cash, bal. like rent. 6329 Addison-st.

FOR SALE—NEW 6 RM. BRICK BUNGALOW; H. W. ht.; rar.; pr. $12,000; cash, $3,000.
A. M. Westman, 139 N. Clark. Cent. 2304.

BUNGALOW HOME.
6 rms. and sips. pch.; h. w.; birch trim; liv. and din. rms.; all plate glass windows; lot 25x130; price $14,500. Ravenswood 1826 bl.; 37 ft. lot; car, side drive; nr. N. W. st.; $8,500; cash $2,500. Dr. 4059.
FOR SALE—NEW 5 R. BK. BUNG.; part cash and vacant. Address Y 104, Tribune.

REAL ESTATE FOR SALE.
HOUSES—NORTHWEST SIDE.

NEW BUNGALOW,
NORTHWEST SIDE.
BEAUTIFUL HIGH LOCATION overlooking all surroundings; property: 5 rooms, concrete basement, sewer, water, gas, elec. lts.; bath, tubs and shower, linen, oak and maple floors, living and dining rooms mahogany finished and papered, panneled dining room with buffet, $500 down, $50 per month, including interest. Address S X 137, Tribune.

WHY RENT?
ONLY $500 DOWN.
New, 5 rm. bungalow; furn. ht., cement basement, 3 blks. from car line. Decorated to suit buyer. Bal. like rent.
RICHARD H. THOMAS JR. & CO.,
6348 IRVING PK.-BLVD., KILDARE 0017.

WILL SACRIFICE!
finest corner residence, 2 car garage, in Belmont Gardens; 7 large, elegant rooms; tiled bathroom with triple mirror; large tiled kitchen sink, all latest features, suitable for doctor, lawyer or high class business man; on account of death of my wife will sacrifice. 4058 OAKDALE-AV. Call between 1 and 5 p. m.

NEW BUNGALOWS.
Queen Anne style, 5 large rooms, attic suitable for 3 nice rooms, built-in plumbing; prices $7,800 to $9,000; terms, $1,250 to $2,500 cash, balance can be arranged.
RALPH H. BEESLEY & CO.,
4219 IRVING PK.-BLVD.

FOR SALE—BRK. BUNGALOW, 5 RMS. AND apron sink, apron bath, pedestal wash stand, linen closet, clothes chute, firepl., bookcases, buffet, panel din. rm., cissy bsmt., fireplace hrd. glazed and scred. rear porch; $2,000 cash. $2,000 cash.
B. F. STAHL & CO., 3142 N. Cicero. Kildare 8000.

FOR SALE—CORNER BRICK BUNGALOW, new, 5 rms., hardwood floors, oak trim, large attic, screened porch, cement bsmt., laundry trays, etc.; every modern convenience; w. cor. Wrightwood and McVicker-avs.; $8,250; $2,500 cash, balance like rent. Phone Spaulding 4120 or State 2904.

FOR SALE—BRAND NEW 5 RM. FRAME bungalow; strictly mod.; on paved street; excel. loc.; only $1,000 cash. Price $7,250. A Bargain.
RAY W. SUMME.
5613 LAWRENCE-AV. PALISADE 6000.

FOR SALE—NEW 5 RM. BRK. BUNGALOW with lge. liv. rm., h. w. ht., oak firs. and trim, tile bath, built-in tub, firepl., buffet, 2 car garage, st. paved and paid; bargain at $9,800; $2,500 cash. F. A. WENDLAND & CO., 3944 Irving Park-blvd.

FOR SALE—$7,000 HOME NOW $6,000.
Newest 5 rm. bungalow, furn. ht., 30 ft. lot, paved street; pr. $7,950. Pros. 9869.
$2,600 cash down; h. w. ht.; 2 car garage. BRICK BUNGALOW.
E. H. FLYNN, 2508 W. 63d-st.

FOR SALE—NICE COTTAGE, 4 RMS. AND furn. ht.; good trans.; $3,900 for 30 days; cash 1305 or more cash, $40 mo., Ph. Newcastle 1305.

FOR SALE—$2,000 TAKES NEW, WELL finished; strictly modern built-in features; must sell this week. Come out and make offer. 5142 Wolfram-st.

VACANT—SOUTH SIDE.
THINK OF IT.
Owner will sell 37¼ by 125 ft. location on the Ridge in Beverly Hills for $1,300. Price includes sewer, water and cement walks, reliable contractor will build and finance for purchaser. Address A X 462, Tribune.

CORNER ON 79TH-ST.
Cheapest buy on the street; located between South Park and Cottage Grove; this is a real opportunity to get in on a big bargain where values have just begun to move; particulars address C N 470, Tribune.

FOR SALE—INSIDE CHICAGO, FOUR 30 foot residence lots, $480 each. Terms, $100 cash, balance in 4 years. Restricted brick building; neighborhood close in. Must sell at once. Good references. Address A S 233, Tribune.

WILL SACRIFICE
Way below the market price. My beautiful Beverly homesite. At transportation. Must be seen to be appreciated. $210 will handle. Address D M 404, Tribune.

LOOK! NEAR FORD PLANT.
Lots for $500 ea. Near Stony Island and Shibley-blvd. Will yield big profit. Comm. to brokers. Central 5609.

FOR SALE—VACANT LOT 98X125, N. E. Corner Ingleside and E. 67th; excellent apartment site. Albert O'Rourke & Co. 7405 S. Chicago.

FOR SALE—COR. 62X125, NR. NEW THEater and 79th, on Cottage Grove. Snap if taken at once. S. W. YOUNKER, Sheridan-rd. and Grove.

FOR SALE—50 FT. ON 79TH, BETWEEN Loomis and Racine; $310 per ft. 1203 W. 79th-st. A. G. Barnes Co. Tri. 0600.

FOR SALE—CHATHAM FIELDS, ON LANG-ley-av., 98 ft. ideal site for 3 flat; price $3,800. Hamlin 0000.

FOR SALE—CHOICE RESIDENCE LOT, 50X 125, Oglesby-av., nr. 75th-st. S. Sh. 4401.

VACANT—SOUTHWEST SIDE.
$975 BUYS
four residence lots within the city limits, on the Southwest Side. A great development that will open the doors and allow fifty years of Chicago's congested growth to flow into this territory is nearly completed. Highly restricted. Brick buildings only. Own your own real estate collateral on earth. Address D M 431, Tribune.

$975 BUYS
Four residence lots on 84th-st. A great development that will open the doors and allow 50 years of Chicago's congested growth to flow into this territory is nearly completed. Highly restricted. Brick buildings only. Own your own real estate collateral on earth. Address D M 431, Tribune.

JOHN T. SHEAHAN & CO.,
5312 W. Chicago-av. Austin 4820.

BOULEVARD 2 FLAT.
Only $13,500, on terms; hot water heat; 5-6 rms.; 32 ft. lots; garage; 2 blks. from L; sleeping porches; immediate possession.
BIGGS BROTHERS,
5626 W. Lake-st.
Austin and Division-st. Austin 8090.
1718 S. Austin-blvd. Euclid 8702.

FOR SALE—$1,000 CASH AND YOUR RENT money buys 5 rm. MODERN BRICK bungalow; nearly new, in GOOD NO. OAK PARK location; built-in features; HIGH RESTRICTION; 2 blks. to car; paved street; conv. to school and trans. Price $9,500.
F. C. PILGRIM & CO.,
5637 W. Lake-st. Austin 1680. Euclid 380.

FOR SALE—YOU WILL BE MIGHTY pleased with this beautiful 6 rm. corner residence. The arrangement is ideal. The rooms are large. Excellent decorations. Modern bath. Hot w. ht. plumbing. In fact, everything for the UP TO DATE HOME at the price, $5,000 cash.
HOLMAN & EASTER,
810 Harrison-st. Euclid 766. Columbus 1909.

FOR SALE—CORNER 2 FLAT ON AUSTIN—2 blks. from L station; hot water heat; 5 rms.; tile bath; oak trim and floors; fine condition; 2 heating plants; owner's bargain. Phone Mansfield 3849.
OPEN EVENINGS.
F. A. HILL & CO., INC.,
5636 W. Lake-st. Austin 0131. Euclid 133.

FOR SALE—VERY ATTRACTIVE DUTCH colonial home; fine big living rm., real fireplace, 2 extra large chambers, modern tile bath, h. w. ht.; using oil for fuel; beaut. lot in Park district; price $15,000.
GEO. R. HEMINGWAY ORG.,
121 Marion-st. Euclid 1122. Austin 1746.

Cozy Austin Bung. $7,750
HAS 5 RMS. and SLEEPING PORCH. Oak interior finish; 2 fine bedrms., good bungalow throughout, on 50 ft. wooded lot; has natural fireplace; LARGE GARAGE, wide trans.; terms. Phone Mansfield 3849.

6 ROOMS, GARAGE, $8,500.
Only 2 yrs. old, screened porch across entire front; birch trim, tile bath, garage; lot 33x125; choice location; terms.
RALPH BERG & CO.,
5953 W. Division-st. Austin 5000.

$730 CASH.
New 5 and 5 brk. 2 flat, 2 heating plants; st. and alley paving pd.; only 1 left.
MILLS & SONS' BROKERAGE DEPT.
5956 W. Smith-st. Austin 1890.

FOR SALE—GOOD HOME FOR FAMILY RE-tween Washington-blvd. and Oak Pk. "L"; hall, light kitchen; pr. dandy bedrms.; tile B. C. DAVIS, 401 South-blvd. Euclid 265.

DUTCH COLONIAL,
$14,000; in Fair Oaks; lge. bedrms., bath with shower; lge. living rm., enclosed sun porch; 2 car gar.; MR. VAN DOREN, 419 South-blvd. Oak Park. Euclid 8048.

FOR SALE—3 APT. BARGAIN, ALL 4 rms. with in-a-dor beds; latest features throughout; steam heat; hot water boiler; 4 car brick garage; good loc., just off Jackson-blvd. A snappy investment. $37,500; $15,000 cash. T. A. HOLM & CO., 947 Garfield-blvd. Phone Austin 8735.

FOR SALE—NEW AUSTIN 2 FLAT. 5 AND 5 rooms, 2 hot water heat plants, fireplace, bookcases, buffet, best Austin location; surrounded by new homes; only $16,800; terms.
MILLER & HOPKINS.
5946 W. Division.

FOR SALE—EXCEPTIONAL 3 FLAT BLDG. in Oak Park; all 5 rm. flats with sun parlors and sleeping porches, hot fireplaces, bookcases, shower baths; 2 flat rented at $270.00; each; price reduced to $29,000; $8,000 cash.
HUNTINGTON & CO., 3609 Madison-st.

FOR SALE—FRAME BUNGALOW; LRG. cozy rms.; fine Oak Pk. loc.; firepl. bkcases, oak ir.; buffet, pr. pch.; cond.; 2 car gar.; paved; $9,000; cash $2,000, bal. very easy terms. Austin 1859-2382.

FOR SALE—THIS NEARLY NEW SUN PAR-lor 2 flat brick, 5-5, 2 fireplaces, etc.; 2 h. w. plants; also 2 car garage; shown by appt. only. HARRY McNICHOLS & CO., 4806 W. Chicago-av. Austin 1100.

FOR SALE—BRICK 2 APT. EXCEPTIONAL 5-5 rms.; 2 car garage; hot water heat; $2,000 rent. F. W. CREIGHTON. Phone Euclid 1008.

AUSTIN 4 FLAT, $22,500.
All large 5 room apts., oak trim; LOT 50X125, good htg. plant; excellent cond.; 2 car GARAGE; nr. "L" Terms. P. D. CASEY CO.

FOR SALE—TWO WONDERFUL NEW H. W. heated brick bungalows at 47 and 51 Augusta-st., Oak Park; wide lot. See them; price $11,500, terms.
C. H. HANSON & SON, 5942 Chicago-av.

FOR SALE—WELL BUILT 2 FLAT NEAR Wash-blvd. 6-6 rooms; on 2 lots; HOT WATER heat. Large rooms, tile bath; hot rents; only $17,500. RANSTEAD BROTHERS, 5940 W. Lake-st. Mansfield 4940.

FOR SALE—6 RM. STUCCO RES. 8 BLKS. pharr-av., near "L"; 50 ft. lot; fine home at $9,500. See THEODORE W. HAPLES, Lake and Marion. Bldg. Euclid 969.

REAL ESTATE FOR SALE.
VACANT—NORTHWEST SIDE.

FOR SALE — NILES CENTER LAND; OWN-ers doing own subdividing, offers bargains; full section line frontages, $47 per ft.; home-sites, restricted, $25 per ft.; sites for income producing apt. bldgs.; small down payment, $25 per month; buy now; take a big profit in spring.
Name .....
Address .....
LOCK BOX 251, NILES CENTER, ILL.

AN INVESTMENT
WITH AN INCOME.
Howard-av. cor., 107x125, on heavily traveled state highway, ½ mile from city limits, can easily be leased at good rental. Price very reasonable and attractive terms to responsible party. Address A X 583, Tribune.

FOR SALE—CHOICE NILES CENTER BUS. lots, $350 ea.; res. lots only $300. Worth double. Terms. Address D M 572, Tribune.

VACANT—WEST SIDE.
50X135, PRICE $75.
4 of these lots for $300; terms $60 down, $10 mo. High land, good soil. Wonderful investment or homesite. Address A B 187, Tribune.

Attention, Speculators!
175x176; opposite new theater; this property will double in price in one year. Ph. Dearborn 2214.

FOR SALE—LOT 30X125. SACRIFICE $1,-250. Seeley 0713. Warren, nr. Hoyne.

REAL ESTATE—MFG. PROPERTY.
SACRIFICE
Owner leaving city; will sell at deaided bargain modern four sty. and bsmt., heavy mill constr., 60 ft. by 80 ft., 2 elevators; elevator shipping facilities; nr. Madison and Halsted-sts.; easy terms.
PAUL C. LOEBER & CO.,
111 W. Washington-st. Ph. Franklin 0757

FOR SALE—WABASH-AV., NR. 31ST-ST. 2 story and basement brick mill constructed building; tile front, steam heat; on lot 72½x114, to alley; including basement; 24,000 sq. ft.; suitable for automotive industry, sales-room or light mfg.; well financed; right price and reasonable terms to responsible buyer.
LINCOLN STATE BANK (Mr. Geary), 11 E. 31st-st. Ph. Douglas 1000.

FOR SALE—NEW 1 STY. FTY. BLDGS. 4,000 sq. ft. s. w. cor. Harrison and Kolman; cement floor, steel sash, truss roof; 4,000 sq. ft., s. w. cor. Lake and La Verne. 6,000 sq. ft. Lake, near La Verne. 10,000 sq. ft., N. E. cor. Kenton and Fulton. [Olive] JOHN S. BOWES & CO., 203 S. Dearborn-st. Wabash 1216.

FOR SALE OR LEASE—NEW, FINELY lighted factory bldg., nr. Jackson and Marshfield; unusually fine trans. fac.; immediate poss.; will sell much below cost or make reas. rental terms.
EDWIN J. BOWES JR.,
111 W. Monroe-st. Randolph 5075.

FOR SALE—NEW 1 STY. BLDG., 6,000 SQ. ft., 2d floor office. Total 11,000 sq. ft. 1 sty. new bldg., 2,500 sq. ft. 1 sty. new bldg., 11,000 sq. ft. Buildings erected to suit.
P. W. McKAY & CO.,
77 W. Washington-st. Dearborn 9795.

FOR SALE OR LEASE—NEW 1 STORY brick bldgs., 80x260 and 100x260, strictly modern, with sprinkler system; will build to suit and sell on terms or lease. Two blocks to elevated station.
HART & WHETSTON, Franklin 1186.

FOR SALE—CLOSE IN 1 STORY BRICK construction, suitable for business, mfg., garage, storage, etc.; bargain, $22,500.
CROWE BROS. & CO.,
Dearborn and Chicago. Superior 1872.

FOR SALE — 33,000 SQ. FT., VACANT IN near No. Side, on switch; small improvements; and new same neighborhood, 16,000 sq. ft. and new 1 story bldg., long switch, car floor level.
39 S. La Salle-st. Randolph 4042.

FOR SALE—WENTWORTH-AV. 43D; BAR-ft. ft., 66,000 sq. ft. vacant adj.; htg. plant; offices; cement floors. Possession.
[Oliver] JOHN R. BOWES & CO.,
203 S. Dearborn-st. Wabash 1216.

FOR SALE—FIRE PROOF, BLDG. 75x56 on lot 58x140; sq. for any business. Price $30,000. Ims. 1048 W. 64th-st. Address B 300, Tribune.

FOR SALE — FACTORY SITES ON R. R. switch; low prices to close account.
CALVIN DE WITT, 79 W. Monroe.

FOR SALE—EEEC 1 STY. 20,000 FT. ON Belt Ry., nr. L sta.; 50,000 ft. land; terms.
CHANDLER & MONTAGUE, Randolph 8755.

FOR SALE—BUS. LOT 97X230, W[illegible] ft.switch, Chicago Heights, Harvard and 97th; or exch. Geldon Downers Grove.

FOR SALE—1 STORY BLDG. 6,000 SQ. FT. N. S. 3 yrs. old. Address E 473. Tribune.

REAL ESTATE—OAK PK., AUSTIN.
5 RM. BRICK BUNGALOW.
Fine West Austin location; concrete steps and porch; large sun parlor, living room with fireplace and bookcases; paneled dining room with buffet; 2 large chambers and sleeping porch; extra wide lot; 2 car garage; ready for occupancy by Nov. 1st. Requires $3,000 cash.
JOHN T. SHEAHAN & CO.,
5312 W. Chicago-av. Austin 4820.

BOULEVARD 2 FLAT.
Only $13,500, on terms; hot water heat; 5-6 rms.; 32 ft. lots; garage; 2 blks. from L; sleeping porches; immediate possession.
BIGGS BROTHERS,
5626 W. Lake-st.
Austin and Division-st. Austin 8090.
1718 S. Austin-blvd. Euclid 8702.

FOR SALE—$1,000 CASH AND YOUR RENT money buys 5 rm. MODERN BRICK bungalow; nearly new, in GOOD NO. OAK PARK location; built-in features; HIGH RESTRICTION; 2 blks. to car; paved street; conv. to school and trans. Price $9,500.
F. C. PILGRIM & CO.,
5637 W. Lake-st. Austin 1680. Euclid 380.

FOR SALE—YOU WILL BE MIGHTY pleased with this beautiful 6 rm. corner residence. The arrangement is ideal. The rooms are large. Excellent decorations. Modern bath. Hot w. ht. plumbing. In fact, everything for the UP TO DATE HOME at the price, $5,000 cash.
HOLMAN & EASTER,
810 Harrison-st. Euclid 766. Columbus 1909.

FOR SALE—CORNER 2 FLAT ON AUSTIN—2 blks. from L station; hot water heat; 5 rms.; tile bath; oak trim and floors; fine condition; 2 heating plants; owner's bargain. Phone Mansfield 3849.
OPEN EVENINGS.
F. A. HILL & CO., INC.,
5636 W. Lake-st. Austin 0131. Euclid 133.

FOR SALE—VERY ATTRACTIVE DUTCH colonial home; fine big living rm., real fireplace, 2 extra large chambers, modern tile bath, h. w. ht.; using oil for fuel; beaut. lot in Park district; price $15,000.
GEO. R. HEMINGWAY ORG.,
121 Marion-st. Euclid 1122. Austin 1746.

Cozy Austin Bung. $7,750
HAS 5 RMS. and SLEEPING PORCH. Oak interior finish; 2 fine bedrms., good bungalow throughout, on 50 ft. wooded lot; has natural fireplace; LARGE GARAGE, wide lot; nr. trans.; terms. Phone Mansfield 3849.

6 ROOMS, GARAGE, $8,500.
Only 2 yrs. old, screened porch across entire front; birch trim, tile bath, garage; lot 33x125; choice location; terms.
RALPH BERG & CO.,
5953 W. Division-st. Austin 5000.

$730 CASH.
New 5 and 5 brk. 2 flat, 2 heating plants; st. and alley paving pd.; only 1 left.
MILLS & SONS' BROKERAGE DEPT.
5956 W. Smith-st. Austin 1890.

FOR SALE—GOOD HOME FOR FAMILY RE-tween Washington-blvd. and Oak Pk. "L"; hall, light kitchen; pr. dandy bedrms.; tile B. C. DAVIS, 401 South-blvd. Euclid 265.

DUTCH COLONIAL,
$14,000; in Fair Oaks; lge. bedrms., bath with shower; lge. living rm., enclosed sun porch; 2 car gar.; MR. VAN DOREN, 419 South-blvd. Oak Park. Euclid 8048.

FOR SALE—3 APT. BARGAIN, ALL 4 rms. with in-a-dor beds; latest features throughout; steam heat; hot water boiler; 4 car brick garage; good loc., just off Jackson-blvd. A snappy investment. $37,500; $15,000 cash. T. A. HOLM & CO., 947 Garfield-blvd. Phone Austin 8735.

FOR SALE—NEW AUSTIN 2 FLAT. 5 AND 5 rooms, 2 hot water heat plants, fireplace, bookcases, buffet, best Austin location; surrounded by new homes; only $16,800; terms.
MILLER & HOPKINS.
5946 W. Division.

FOR SALE—EXCEPTIONAL 3 FLAT BLDG. in Oak Park; all 5 rm. flats with sun parlors and sleeping porches, hot fireplaces, bookcases, shower baths; 2 flat rented at $270.00; each; price reduced to $29,000; $8,000 cash.
HUNTINGTON & CO., 3609 Madison-st.

FOR SALE—FRAME BUNGALOW; LRG. cozy rms.; fine Oak Pk. loc.; firepl. bkcases, oak ir.; buffet, pr. pch.; cond.; 2 car gar.; paved; $9,000; cash $2,000, bal. very easy terms. Austin 1859-2382.

FOR SALE—THIS NEARLY NEW SUN PAR-lor 2 flat brick, 5-5, 2 fireplaces, etc.; 2 h. w. plants; also 2 car garage; shown by appt. only. HARRY McNICHOLS & CO., 4806 W. Chicago-av. Austin 1100.

FOR SALE—BRICK 2 APT. EXCEPTIONAL 5-5 rms.; 2 car garage; hot water heat; $2,000 rent. F. W. CREIGHTON. Phone Euclid 1008.

AUSTIN 4 FLAT, $22,500.
All large 5 room apts., oak trim; LOT 50X125, good htg. plant; excellent cond.; 2 car GARAGE; nr. "L" Terms. P. D. CASEY CO.

FOR SALE—TWO WONDERFUL NEW H. W. heated brick bungalows at 47 and 51 Augusta-st., Oak Park; wide lot. See them; price $11,500, terms.
C. H. HANSON & SON, 5942 Chicago-av.

FOR SALE—WELL BUILT 2 FLAT NEAR Wash-blvd. 6-6 rooms; on 2 lots; HOT WATER heat. Large rooms, tile bath; hot rents; only $17,500. RANSTEAD BROTHERS, 5940 W. Lake-st. Mansfield 4940.

FOR SALE—6 RM. STUCCO RES. 8 BLKS. pharr-av., near "L"; 50 ft. lot; fine home at $9,500. See THEODORE W. HAPLES, Lake and Marion. Bldg. Euclid 969.

REAL ESTATE FOR SALE.
VACANT—NORTHWEST SIDE.

FOR SALE — NILES CENTER LAND; OWN-ers doing own subdividing, offers bargains; full section line frontages, $47 per ft.; home-sites, restricted, $25 per ft.; sites for income producing apt. bldgs.; small down payment, $25 per month; buy now; take a big profit in spring.
Name .....
Address .....
LOCK BOX 251, NILES CENTER, ILL.

AN INVESTMENT
WITH AN INCOME.
Howard-av. cor., 107x125, on heavily traveled state highway, ½ mile from city limits, can easily be leased at good rental. Price very reasonable and attractive terms to responsible party. Address A X 583, Tribune.

FOR SALE—CHOICE NILES CENTER BUS. lots, $350 ea.; res. lots only $300. Worth double. Terms. Address D M 572, Tribune.

VACANT—WEST SIDE.
50X135, PRICE $75.
4 of these lots for $300; terms $60 down, $10 mo. High land, good soil. Wonderful investment or homesite. Address A B 187, Tribune.

Attention, Speculators!
175x176; opposite new theater; this property will double in price in one year. Ph. Dearborn 2214.

FOR SALE—LOT 30X125. SACRIFICE $1,-250. Seeley 0713. Warren, nr. Hoyne.

REAL ESTATE—MFG. PROPERTY.
SACRIFICE
Owner leaving city; will sell at deaided bargain modern four sty. and bsmt., heavy mill constr., 60 ft. by 80 ft., 2 elevators; elevator shipping facilities; nr. Madison and Halsted-sts.; easy terms.
PAUL C. LOEBER & CO.,
111 W. Washington-st. Ph. Franklin 0757

FOR SALE—WABASH-AV., NR. 31ST-ST. 2 story and basement brick mill constructed building; tile front, steam heat; on lot 72½x114, to alley; including basement; 24,000 sq. ft.; suitable for automotive industry, sales-room or light mfg.; well financed; right price and reasonable terms to responsible buyer.
LINCOLN STATE BANK (Mr. Geary), 11 E. 31st-st. Ph. Douglas 1000.

FOR SALE—NEW 1 STY. FTY. BLDGS. 4,000 sq. ft. s. w. cor. Harrison and Kolman; cement floor, steel sash, truss roof; 4,000 sq. ft., s. w. cor. Lake and La Verne. 6,000 sq. ft. Lake, near La Verne. 10,000 sq. ft., N. E. cor. Kenton and Fulton. [Olive] JOHN S. BOWES & CO., 203 S. Dearborn-st. Wabash 1216.

FOR SALE OR LEASE—NEW, FINELY lighted factory bldg., nr. Jackson and Marshfield; unusually fine trans. fac.; immediate poss.; will sell much below cost or make reas. rental terms.
EDWIN J. BOWES JR.,
111 W. Monroe-st. Randolph 5075.

FOR SALE—NEW 1 STY. FTY. BLDGS., 6,000 SQ. ft., 2d floor office. Total 11,000 sq. ft. 1 sty. new bldg., 2,500 sq. ft. 1 sty. new bldg., 11,000 sq. ft. Buildings erected to suit.
P. W. McKAY & CO.,
77 W. Washington-st. Dearborn 9795.

FOR SALE OR LEASE—NEW 1 STORY brick bldgs., 80x260 and 100x260, str

AUTOMOBILES—GASOLINE.

PACKARD

A Used Packard
Bought from Packard
Is a Safe Investment.

Packard Twin-six 4 pass. coupe. Refinished and presents a new car appearance; mechanically it has been through our shops and is in excellent condition; fully equipped including seat covers, motometer, shutters, spotlight, automatic windshield wiper, etc. A splendid value for $1,200.

Packard Twin-six 5 pass. sedan. This is a real bargain in a powerful twin-six Packard that will not be offered again for many months. It is mechanically perfect and the paint is in very good condition; interior upholstering, tires, etc., excellent; completely equipped with all necessary accessories; price only $600.

Marmon tour., 7 pass., 1922. This car is in unusually fine mechanical condition and is sure to please the most critical buyer. The paint is a deep blue with white striping, and is almost like new; has 5 wire wheels, 5 good tires, bumper, snubbers, stoplight, wheel lock, etc. It is seldom that you will find such an excellent car throughout for only $900.

Cadillac phaeton model 59. A perfect running, easy riding and handling Cadillac phaeton that is in the finest condition throughout; equipped with 5 good tires, wirelite front, spring covers, automatic windshield wiper, stoplight, bumper, etc.; paint in fair shape; price $750.

PACKARD MOTOR CAR CO.
OF CHICAGO,
2367 S. Michigan-av. Calumet 7400.

FORDS AND CHEVROLETS.

We will place on sale Tuesday morning at 10 o'clock the following used cars:

Ford touring, 1923	$110
Ford sedan, 1922, new tires	$150
Chevrolet touring, 1924, 90 day guar.	$260
Chevrolet coupe, brand new	$385
Chevrolet coupe, 1923, many extras	$240

Sale expires Tuesday night. Bring a cash deposit.

RAY O'CONNELL MOTOR CO.,
CHEVROLET DEALER.
4625 W. MADISON ST.

DEMONSTRATORS

1925 Oakland touring cars.
1925 Oldsmobile coach.

These are brand new cars. Fully equipped. Just driven a few hundred miles.

BIG REDUCTION.

Garfield Motor Sales Co.,
S. E. Corner 55th-st. and Wabash-av.
Englewood 0027.

$385—QUICK SALE.

Will purchase my late model Dodge coupe; looks and runs like a new car; perfect motor; speed 5 to 60 miles an hour; great hill climber; all paint; perfect coach work; 5 excellent tires; economical to operate; equipped fully with lots of extras. Shown at
UNITED MOTORS OF ILLINOIS,
1444 S. Michigan-av. Cal. 6141.
P. S.—Inquire for Mr. Draper's car.

BIG DISCOUNT.

1924 Durant sport touring.
1923 Buick touring.
1923 Oakland touring.
We must move these cars at once.
Price no object.
TERMS IF DESIRED.

Garfield Motor Sales Co.,
355 E. 55th-st.
Normal 4502.

BUICK 1922 TOURING, $365

Late delivery; looks and runs like new; 5 owners; cord tires; specially clean motor; excellent top, all side curtains; complete set of tools, bumpers, spotlight, mirror, lock, chains. Shown at
UNITED MOTORS OF ILLINOIS.
1444 S. Michigan-av. Cal. 6141.
P. S.—Inquire for Mr. Wagner's car.

Buick Coupe, 4 Pass., $275.

Model K; only driven 7,900 miles; fully equipped; new car guarantee; bargain; $275. Open evenings till 10. 2810 W. Madison.

BUICK 1923 COACH.

Standard 6; run 1,500 mi.; perf. cond.; sell $1,275; take $450, trms. 6036 Ingleside-av.

BUICK COUPE.

Just 63d st.,
HONE FAIRFAX 2839.
tage Grove-av.

TO $300.
Reid
NVESTMENT CO.
S. Dearborn-st.
Chicago. 7351

NANCIAL CO.,
Rm. 910—CENT 3516.
G AND FURNITURE,
OS. SALARY.
PERSONAL LOANS.
L GUARANTY CO.
Randolph 1404.

RTGAGES.

ORTGAGE RUNNING 5
ired on a 100 acre farm
m; will take half in ex-
wood; will want in cash.
028 Plymouth Bldg., Mich.

ON VACANT.

LHORN & CO.,
State 5141.

ONAL PROPERTY.

ore Borrowing
TO $300
LOAN CO. IS OPER-
UPERVISION OF THE
OIS AND PROVIDES A
ONEST PEOPLE CAN
MOUNT FROM $20 TO
PAYING MORE THAN
EREST.

STRICTLY CONFIDEN-
RSERS REFERENCES
REQUIRED NO EM-
STIGATIONS MADE
MMISSIONS OR OTHER
OUT OF YOUR LOAN.
ONE PAYMENT AND
MALL MONTHLY PAY-
ED TO SUIT YOUR
YOU PAY ONLY FOR
KEEP THE MONEY.

Loan Co.,
SOUTH SIDE:
201 W. 63D-ST.
Cor. Wentworth-av.
PH. WENT. 0087
OR ENG. 5534.

ARY LOANS
THIN THE HOUR.
ERS' SERVICE.
YTHING OF VALUE
T REMOVAL.
REFERENCES.
LOAN CO. IN CHICAGO.
Y AND SERVICE.

Loan Co.
SOUTH:
6217 S. Halsted-st.
201 National Theater
near 62d-pl.
Wentworth 4156.

AUTOMOBILES—GASOLINE.

DODGE COUPE, 1923, $590.

Quick sale will purchase. Looks and runs like new. Original finish; 5 excellent tires; wire wheels; extra fine coach work; silent motor; speed 5 to 60 miles an hour. Car equipped with bumper, spot light, mirror, chains. Genuine bargain. Must be seen to be appreciated. Shown at
UNITED MOTORS OF ILLINOIS.
1444 S. Michigan-av. Cal. 6141.
P. S.—Inquire for Mr. Wells' car.

DURANT TOURING: BEFORE BUYING look at this almost new car. LANGE, 3159 N. CLARK-ST. Graceland 2826.

DURANT—BUSINESS COUPE, 1924: NEW car guarantee; terms to suit buyer. 1803 W. 63d-st. Prospect 3814.

DURANT—BUSINESS COUPE, LATE 1924; bumpers, cord tires; $465; terms. 2599 S. HALSTED. Open evenings.

ELGIN SPORT, 1922.

4 pass.; very good condition; cheap. Call Mr. Henderson at Calumet 6900.

ESSEX 4 COACH, 1923.

This car has had wonderful care and is in A1 condition both mechanically and as to appearance. Will sell for $485 cash or terms. See this at 1830 Ridge-av., Evanston, or call ULLERY, Sheldrake 2300.

ESSEX COACH—NEW.

Driven 90 miles; latest type ballon tires; fully equipped; give new car guarantee on service; sell at a big reduction; cash or terms. Open eves. till 10 2810 W. Madison.

ESSEX 4—TOUR. '23. MECH. PERF.; BARG $465; terms. 4614 S. Ashland. Boul. 8778.

ESSEX—COACH. '25. PRAC. NEW. FULL equip. $575. 7615 S. Halsted.

ESSEX COACH '23; JUST LIKE NEW. Terms. 3854 W. MADISON-ST.

FLINT TOUR., 1924.

5 pass. tour., model 55; equipped with motometer, bumpers, extra tire, lock, etc. Appearance of car like new; 90 day guarantee; $1,050.

CHICAGO FLINT CO.
2500 So. Michigan-av. Victory 7100.

FORD SPECIALS

90 DAY WRITTEN GUARANTEE.
$40 DOWN—BAL 12 MOS.

1922 Touring, perfect condition.....$ 75
1922 Sedan, many extras..... 160
1922 Coupe, like new..... 135
1924 Tudor Sedan, every extra..... 425
1924 Fordor Sedan, bumpers, lock, etc.. 450
1924 Tours. and Roadsters, nearly new.. 210

MANY OTHERS, ALL TYPES, IN PERFECT MECHANICAL COND. ALL SOLD WITH A 10 DAY WRITTEN GUARANTEE.
Madison-California Ford Exc.
2751 Madison-st. Phone Seeley 7466.

FORDS—ALL MODELS
$10 Down, $5 Per Week
Same guarantee as new car.
SOME REPAINTED, NEW TIRES, WINTER INCLOSURES AND HEATERS.
Free Storage Until Wanted.
REID BURTON MOTOR CO.,
AUTHORIZED FORD DEALERS.
FAIRFIELD AT NORTH-AV.

Ford Coupes, Like New, $170

Tudors, Fordors, Seds., Reas.

TOURS., RDSTRS., LIKE NEW, $86 UP.
TERMS, $20 CASH.
NO EXTRA CHARGES.
90 DAY GUAR. ON ALL CARS.
OPEN CARS TAKEN AS 1ST PAYMENT.
1925 LICENSE FOR ALL CARS.
400 CARS TO PICK FROM.
724 MILWAUKEE-AV. COR. CARPENTER.
ALSO OPEN EVENINGS AND SUNDAY.
CHICAGO'S LARGEST EXCL. FORD Dealers.

FORDS—500 HONEST BUYS.

$50 CASH, BAL. 1 YR.; 90 DAY GUAR. Sedan, 4 door and Tudors, 1924 models.....$375
Sedan and coupe, 1922-'23, like new.....$165
Coupes, 1924-'25, absolutely new.....$335
Tourings and roadsters, 1924-'25.....$275
Tourings and roadsters, 1922-'23.....$100
TWO STORES.
2275 Milwaukee-av., cor. California.
3950 Milwaukee-av. near Irving Park-blvd.
Open Evenings and Sunday. Armitage 0724.

Fords—Fords—Fords
PRICES SLASHED.
200 CARS ON HAND.
ALL MODELS TO PICK FROM.
$40 DOWN, BAL. 10 MOS. OR TRADE.
Chicago's Most Reliable Used Ford Dealers.
AUTHORIZED FORD DEALERS.
OPEN EVENINGS AND SUNDAY.

FORDS—ALL MODELS.
Lowest Prices in Chicago.
TERMS.

LAWDER BROS.,
AUTHORIZED FORD DEALERS.
69TH NR. STATE. OPEN EVES. AND SUN.

FORDS—100—FORDS

Pay $25 and drive home your choice. Coupes, Sedans, Tourings, Roadsters, Trucks.
90 DAY GUARANTEE.
LIBERTY-HANDIN MOTOR CO.,
757-759 W. Jackson blvd.
Near Halsted. Open eves. and Sunday.

FORD SEDAN—$150.

1921; starter, dem. rims, spare tire and rim, big wheel and lock, heater, new seat covers, motor just overhauled. MR. SMITH 5670 Ridge-av. Sunnyside 2663.

FORD—COUPE, 1925 TYPE, ONLY DRIVEN 6,000 miles; equipped with bumpers, spotlight, speedometer, large steering wheel, motometer and other extras; $525; terms. REICER DISTRIBUTORS, 2317 Michigan-av. Cal. 6867.

FORD COUPE, 1924.

Motor No. 10,039,663. Can hardly be told from new. Will sacrifice. Cash or terms. MR. KIRCHNER, 418 E. Ohio-st. Del. 1040.

FORD—SEDAN; MOTOR 6869077; LARGE wheel lock and a disc Dom light and parking lights, 5 bumpers and disc wheels, good tires; $300 cash. J. MORRISON, 8630 Baltimore-av., South Chicago 8824.

FORD—SEDAN, 1923. SPEEDO. WHEEL lock, front and rear bumpers, dome light, radiator cover, good tires, good paint, good mechanical condition. Price $265. Snow Bros., 1011 South-blvd. Austin 0552.

FORD—SEDANS AND COUPES. TOURINGS AND runabouts; some as low as $50.
Make your own terms.
CHARLES B. DEMPSEY INC.
2300 W. Madison-st.

FORD 6 SEDAN.

Reconditioned and guaranteed, $185-$250. Terms one-third down. 3955 Fullerton-av.

FORD COUPE, 1924.

Wond. cond., extras, $315. Terms. Open eves. and Sunday. Litsinger, 727 W. Jackson.

FORD 5 COUPES.

Reconditioned and guaranteed $150-$250. Terms one-third down. 3955 Fullerton-av.

FORD—SEDAN, '23. OVERHAULED AND repainted; extras, guar.; $100 cash, bal. 1 yr. 30 E. Lake.

FORD—SEDAN; $175; LOOKS AND RUNS good; has starter and electric lights. 4508 Broadway.

FORD—SEDAN, '24; LIKE NEW; HAS8 SH abs., bmpr., whl., lk.; trms. Open eves. 6013 S. Halsted.

FORDS—A COMPLETE LINE ALL MODels; 150 to pick from. CHICAGO FORD EXCHANGE, 1444 S. Mich. Calumet 0088.

FORD—COUPE, 1925; PERF. COND.; CORD tires; very extra; $75 dn., bal. 10 mos.; 90 day guarante. 3431 Irving Pk.-blvd.

FORD—FORDOR SEDAN, CORD TIRES, EVery extra, perf. cond., 90 days guar.; $122 dn., bal. 10 mos. 3431 Irving Pk.-blvd.

FORD—TOURING CAR, STARTER, $50. Ford roadster, starter, $50. 3370 Milwaukee-av. Brunswick 2608.

FORD—COUPE, $225; 5529 PRAIRIE-AV., 2d; after 5 p. m. evenings or Sunday.

FORD—TOUR.; GD. COND.; CORD TIRES; $35 cash. 3424 S State-st.

FORD—TOUR., '22. EXTRAS, GUAR. MECH. looks good, 1 man top; barg. 30 E. Lake.

FORD—1923 SEDAN; BUMPERS, WHEEL lock, spare tire; $245. 3018 Fullerton-av.

FORD—TOUR.; $35; RDSTR., $25; COUPE, $100. Raming, 766 W. Jackson. Mon. 4448.

FORD—TOUR., 1 '24, $165; 1 '23, $145; like new. 1217 Independence-blvd.

FORD—COUPE, CHEAP FOR CASH; START-er, 5 tires, many extras. 2864 Broadway.

FORD—ROADSTER, '24, BOX ON REAR; barg. $175; trms. 4461 W. 69th. Pros. 3538.

FORD—SEDAN, '21; REAL BUY IN LOW priced closed car; guar.; trms. 30 E. Lake.

FORD—TOUR. '24; NICE COND.; $200; $85 down; guar. 2411 Milwaukee.

FORD—COUPE, LATE '24; EXTRAS; AL most new; guar.; $155 down. 2411 Milwaukee.

FORD—SEDAN, LATE '23; NICE COND. guar.; $120 down. 2411 Milwaukee.

FORD—SEDAN, 1923; PERF. COND.; GUAR. anteed. 1407 W. Madison. Austin 0989.

FORD TOUR., '22. TODAY ONLY $95. 2721 Michigan-av. Vic. 5864.

FORD—RDSTR., '24. EXTRAS, GUAR. looks like new; trms. 30 E. Lake-st.

FRANKLIN—SEDAN. DUE 1ST CLASS CONDItion; all extras. $875. Buckingham 8015.

HAYNES — SPORT, EARLY '24. 4 PASS.; has individual steps, 6 pract. new tires, bumpers, snubbers, parking lights, all only $485; terms. Open eves. 5107 N. Clark.

Haynes Spt. Sed. Snappy Job.

6 cord tires, 2 bmprs., motmtr., barg., $1,050; trms. trade. 6311 S. Halsted.

HAYNES—SEDAN; SACRIFICE FOR CASH; model 55; late '23; 1st class condition. Phone Douglas 3647.

HUDSON—7 PASSENGER SEDAN; LATE model; just refinished; new tires. 4 bumpers. Car is in perfect condition; cannot be told from new; $1,275; cash or terms. 7800 Stony Island-av. Sarinaw 1406.

HUDSON COACH.

Balloon tires, bumpers, etc.; used very little; must sell at a sacrifice. Call Fair 4810.

HUDSON COACH, 1923.

Slightly used; lots of extras; barg., $735; trms. trade. Open eves. 6311 S. Halsted.

HUDSON — COACH, '25. NEW MILEAGE 200. Disc whls, full equip., barg. $1,375 trms. 4610 Washington. Aus. 0373.

HUDSON—SEDAN, 1923. FULLY EQUIP like new. Will sacrifice. Terms. 3502 Broadway.

HUDSON—COACH, 1925, DRIVEN 40 MI.; must sell. 3453 S. Morgan. Boul. 2510.

AUTOMOBILES—GASOLINE.

HUDSON SPORT, '23.
$850.
DE LUXE EQUIPPED.

An absolutely perfect, quiet running, fully equipped, beautiful Hudson Sport for only $850.

STUTZ CHICAGO CO.,
2247 So. Michigan-blvd. Calumet 5510.

HUDSON COACH, 1923.

In excellent condition throughout. Tires like new, brand new spare, front and rear bumpers, coach arms, cowl lights, seat covers, spotlight, windshield wiper, etc. Priced to sell at only $695 cash or terms arranged. Call ULLERY, Sheldrake 2300.

HUDSON COACH—NEW.

Driven 120 miles; latest type; balloon tires, disc wheels; fully equipped; give new car guarantee on service. Sell at a big reduction; cash or terms. Open evenings till 10. 2810 W. Madison-st.

HUPMOBILE—CLUB SEDAN; DRIVEN 3 months. Can't be distinguished from new. Fully equipped with heater, trunk, suitcases, and numerous other accessories. Various other late models to select from. SOUTH SIDE MOTOR CAR CO., Jordan Dealers, 6140-42 Cottage Grove-av. Parlor 1200. Open eves.

HUPMOBILE—SEDAN, 1924; USED VERY little; revarnished; has seat covers, 2 bumpers, windshield light, extra tire, automatic squeegee; cost $2,100 4 months ago; $1,350 or best offer takes it. 6036 Broadway.

HUPMOBILE—SEDAN, VIRTUALLY NEW, only driven 6,000 miles; bmprs., heater, and loads of other equipment; must be seen; discount; $575; terms. 2317 Michigan-av. Cal. 6867.

HUPMOBILE—SEE OUR NEW HUP EIGHT. PROGRESS MOTOR SALES.
2512 Milwaukee. Spaulding 6403.

HUPMOBILE—SEDAN, '24; NEWLY PAINTED; perfect; $150; in extras. Call Midway 5907. MR. O'BRIEN.

JEWETT—BROUGHAM, LATE 1924; AC-tually driven 6,500 miles; equip. with disc wheels, bmprs., and other extras; must sacrifice as am moving to Canada. 1120 E. 47th-st. Kenwood 7264.

JEWETT—1924 4-PORT BROUGHAM, PRAC. new, extra tire, never on ground, Duco paint, semi-balloon tires, every extra conceivable. Priced low. 4701 N. Kedzie. Key 2965.

JEWETT — BROUGHAM, 1924; CAN'T BE told from new; mil. very low; many ext.; new car guar.; $975. 2451 Michigan. Cal. 5403.

JEWETT—SEDAN, '24. WONDERFUL CONdition; run but 9,000 miles; guaranteed; many extras; terms. 5 E. 55th-st.

JORDAN SPORT SED., '24.

Driven 2,400 miles; can't be told from day 1 left factory; new car guarantee; sell at a bargain; take car in trade. Open evenings till 10. 2810 W. Madison.

JORDAN SPORT TOURING.

Driven 2,600 miles; can't be told from day it left factory; fully equipped; give new car guarantee; $775, cash or terms. Open evenings till 10. 2810 W. Madison.

JORDAN—TOUR., LATE '25; CALIF TOP; beautiful car; perfect cond.; real bargain. 4407 W. Madison. Austin 0989.

KISSEL—COUPE, '25; CUSTOM, BUILT; like new, refin. very classy; $495; can arrange terms or trade. Ask for MR. GERALD'S car, 6524 Cottage Grove. Days or eves.

KISSEL—SPT., 6-55; LATE '24; LIKE NEW. Real barg. 373 E. 55th. Norm. 1177.

MARMON—1921 7 PAS. TOUR., A1 COND throughout; newly painted; good tires; a barg. 2821 Sheffield-av. L. Y. 8000.

MAXWELL—SEDAN, 5 PASS., 1923. MECH. and coach cond. perf.; 5 good cord tires, new car guarantee; $385; terms or trade. 7011 Stony Island-av. Midway 8543.

MAXWELL SPORT, 1924.

Driven 3,200 miles; full equip.; $525; new car guar.; terms. 6811 S. Halsted.

MAXWELL—'24. BUS. MAN'S COUPE; RUN very little; 5 new tires, bumpers frt. and rear etc.; bargain. 3453 Ashland-av. Boul. 2510.

MAXWELL—TOUR., '23. PERFECT COND. Try it out; $345. 4407 W. Madison. Austin 0989.

MAXWELL—SEDAN, 1924; $650; TERMS; trade. 6232 Cottage Grove. Open eves.

MAXWELL — 4 PASS. COUPE, '23; LIKE new. Terms. 3854 W. MADISON.

McFarlan '24 Sport Sedan.

The finest and classiest car in town. Full nickel equipment; 6 new tires, bumpers, heater, winter front, etc. Most complete outfit. Can't be told from brand new. Cost $4,200; will sacrifice at $1,975 for quick sale. Owner. Well. 7802.

MERCER COUPE.

Newly painted a beautiful gray; mechanically perfect; good tires; $1,900. 710 Madison-st. Oak Park. Austin 2100.

MOON 6-40 COUPE

$295 CASH,

Balance easy terms buys this late model coupe that has just been refinished and in perfect mechanical condition; special leather upholstery and fully equipped; wonderful car for salesmen. Don't fail to see it today at the
REO MOTOR CAR CO.,
Factory Branch.
2441 MICHIGAN-AV. CALUMET 6052.

MOON—SEDAN, 1923. LIKE NEW. BARG., CORNELL MOTORS INC.
6111 BROADWAY. BRYANT 4803.

MOON—1924 MODEL 650. SPORT TOUR. cannot be detected from new; driv. party. Ard. 3000. Rm. 340.

MOON—SPT. 6-50. LATE '24. 6 DISC whls. Every ex. Barg. 375 E. 55th-st.

NASH 6 SPORT SEDAN.

Driven 1,200 miles; trunk, 6 disc wheels; fully equipped; give new car guarantee; sell at a bargain; take car in trade. Open evenings till 10. 2810 W. Madison.

NASH—TOUR., MILEAGE 3,700; PRACT. new; $595; terms. 4614 S. Ashland-av.

OAKLAND TOURING, 1924.

4 wheel brakes; fully equipped; give new car guarantee; driven 2,400 miles; $675 cash or terms. Open evenings till 10. 2810 W. Madison.

OAKLAND — TOURING, 1923; NEW $250 Calif. top; tires and upholstery exceptionally fine; $595, $230 cash. 4626 Michigan. Calumet 5310. Open evenings.

OAKLAND—4 PASS. COUPE, 6 CORD TIRES, motor in gd. cond., $150. Kedzie 1563.

OAKLAND—1923 ROADSTER; GOOD COND. cheap; $75. 3918 Fullerton-av.

Oldsmobile 8 Cyl. Tour., '20.

Newly painted. Brand new set of side curtains. Good tires; mechanically O. K. WILLIAM LITZ, 2442 N. Surrey-ct. Diversey 6184

OVERLAND — TOUR., 1923; $175; LIGHT-economical; good paint, excellent condition. 2440 S. Mich.-av. Calumet 5700.

PACKARD SINGLE SIX.

This 1-33 model touring car with high grade winter inclosure has been put in perfect mechanical condition and is in fine shape; is equipped with seat covers, and r. bumpers, etc. The buyer may select his own color for a high grade repaint job. Fully guaranteed as a new car. Priced for immediate sale.

HYDE PARK MOTOR SALES.
SOUTH SIDE PACKARD DEALERS.
5122 Lake Park-av. Phone Fairfax 9742.

PACKARD SINGLE 6 SEDAN

Genuine '23; full nickel equipment, 6 tires, winter front etc.; painted straight 8 gray; very fine car. Perfect condition. Sacrifice $1,775. Well. 7797.

PAIGE—6-66 LADE MODEL; FULL EQUIP Extras include Calif. top. Is mechanically perf. $850. Terms. 7394 S. Clark-st.

PEERLESS — 6, SPORT; NEW '25 BALOONS, 4 BRAKES, ETC.; $1,000 DISCOUNT. OWNER WELL. 7807.

REO—SEDAN, '24. LIKE NEW THRU. Full equip. Real barg. $1,050. Trns. 4610 Washington. Aus. 0373.

REVERE—SPORT DE LUXE; EQUIPMENT. refinished; new car guar.; perf. cond.; big barg.; must see to appreciate. 1255 Michigan-av.

RICKENBACKER — PHAETON, MODEL B. Brand new; will discount $500. Bittersweet 1063.

ROAMER—7 PASSENGER SEDAN. $650 OR will trade for smaller closed car; private party. Call Englewood 6232 after 5:30 p. m.

ROLLIN SPORT TOUR.

Driven 840 miles; 4 wheel brakes, balloon tires; new car guarantee; $675; cash or terms. Open evenings till 10. 2810 W. Madison.

ROLLIN—COUPE, 4 MOS. OLD, FULLY equipped. Sacrifice for $900. Two bumpers, seat covers, auto. w.s. wiper, motometer, spotlight, etc. Phone Drexel 5703.

ROLLIN—SEDAN CAN'T BE TOLD FROM new. Fully equipped; run 3,100 mi.; $975. trms. Drexel 8535.

STANDARD S—SPECIAL TOUR. 1923; $450 or best offer. Call MRS. WOOLF Tel. Dor. 1023, add. 5540 Everett-av., res. No dealers.

STANLEY—STEAMER 4 DOOR COACH SEdan. The finest body ever placed on this model has the large copper tube boiler the latest type burner and other late improvements. Can save you over 50%. VELIE SELL CO., 2325 Michigan-av. Calumet 5844.

STANLEY STEAM CARS.
O'BRIEN MOTOR COMPANY
2416 Michigan-av. Phone Calumet 4789.

STEARNS-KNIGHT TOUR.

4 cylinder; driven only 3,800 miles; can't be told from day it left factory; fully equipped; give new car guarantee; $950, cash or terms. Open evenings till 10. 2810 W. Madison.

STEARNS-KNIGHT, '18. PERF. MOTOR, wire cushion; sacrifice $150 or will take radio of same value. Seeley 9698.

STEARNS-KNIGHT—TOUR., MILEAGE 4,700; pract new; $650; terms. Boul. 8775.

STEARNS-KNIGHT—TOUR., LATE model; fully equip.; today $493 2211 Mich.-av. Vic. 5864.

STUDEBAKER SEDAN, 1924

Light 6, driven 3,800 miles; disc wheels; fully equipped; new car guarantee; $850; cash or terms. Open evenings till 10. 2810 W. Madison.

STUDEBAKER—1923-SPEC. 6 TOUR.; CAL. top; fully equipped; guar.; $375; terms. trade. Open eves. 3415 Madison.

STUDEBAKER—BIG 6 COUPE, LATE MOD. Looks and runs like new, $325 down, bal. mo. Kuliberger, 6838 Stony Island-av.

STUDEBAKER—SPECIAL 6, '25; 5 PASS. refinished; new car guar.; $685; terms. Studebaker Sales Co., 2030 Michigan-av.

STUDEBAKER — SPEC. 6 TOUR., EQUIP. class enclos., bumpers, motometer, south. cr. newly cond. $435. 3550 W. North-av.

STUDEBAKER — LATE '23, SPECIAL 6 Sedan; mech. perf.; refinished like new; $825. 4654 W. Madison. Austin 5562.

STUDEBAKER—LIGHT SIX BUS. COUPE; exactly like new. 5043 Bdwy. Edg. 0100.

AUTOMOBILES—GASOLINE.

STUDEBAKER
BIG SIX TOURING.
$380.

Here is a real bargain in an up to date Studebaker big six touring, equipped with 2 bumpers, 5 excellent tires, spotlight, snubbers, etc. Top, paint, etc., good.
OPEN EVENINGS UNTIL 9:30 P. M.
STUTZ CHICAGO CO.,
2247 So. Michigan-av. Calumet 5510.

STUDEBAKER—LIGHT SIX SEDAN, 1924; has been driven only 5,800 miles and shows no wear at all; tires have never been punctured; motor guaranteed; 2 bumpers, spotlight, step plates, new spare tire, etc.; only $950; terms or trade. Open evenings. 4628 N. Clark-st.

STUDEBAKER TOUR., 1924.

Light 6, driven 3,800 miles; same as new; lots of extras; give NEW car guarantee; $575 cash or terms. Open evenings till 10. 2810 W. Madison.

Wills Ste. Claire Sport Sedan.

A perfect car; late '23; finished a beautiful 3 tone brown and exactly like new. Cost over $3,800; will sacrifice, $1,650. Well. 7802. Open.

WILLYS-KNIGHTS.

1923 Sedan	$750
1923 Coupe-Sedan	$900
1923 Touring	$700

6050 Cottage Grove-av.

WILLYS-KNIGHT — COUPE SEDAN. LATE 1923. This car is in the best of condition. Newly painted; tires like new; upholstered and other extras. A clean car all the way throughout. Can be bought at a bargain. Terms can be arranged. 2419 Milw.-av. Vic. 5500.

WILLYS-KNIGHT SEDAN.

A1 cond. Lots of extras. Can't be told from new. A real buy. New car guar. 4635 Washington-blvd.

WILLYS-KNIGHT — SEDAN, '23; EXCELlent condition. Bargain.
ENGLEWOOD OVERLAND CO.,
5952 S. Halsted-st. Went. 8257.

WILLYS-KNIGHT — TOUR., DRIVEN 300 mi. as demonstrator; fully equip.; Doc Bee coupe, new car guar. WILLYS-KNIGHT DEALER, 7440 Stony Island-av.

WILLYS-KNIGHT—TOURING, 5 PASS.; IN dandy condition; $485. Terms made. 117 E. 55th-st. Norgal 2400.

WILLYS-KNIGHT — 1924 TOUR.; PRACT. new; 3 bumpers, spare mounted; other ext.; $775. 4407 W. Madison. Austin 0989.

WILLYS-K—TOUR., 24. WINTER ENC. Without a defect. Real bargain. 4407 W. Madison. Austin 0989.

AUTOMOBILE LOANS.

Maxine Finance Corp.
15 MINUTE SERVICE.

We will loan you money on your car or will finance the purchase of a used car.
Pay back monthly as you drive or will wait for you at reduced rates.

3 Convenient Offices:

2454 Michigan-av., Main Office.
6154 Cottage Grove-av.
4346 Broadway, cor. Sheridan.

North and South Side offices open till 9 p. m.
Phone all departments Calumet 0063.

10 MIN. SERVICE
MONEY LOANED
IN YOUR AUTOMOBIL.
DRIVE IT OR STORE WITH US.
PAY BACK MONTHLY NOTES
OPEN EVENINGS AND SUNDAYS
Garfield Motor Sales Co.,
S. E. COR. 55TH-ST. AND WABASH-AV
ENGLEWOOD 0027.

AUTO LOANS!
15 Minute Service.

1240 S. MICHIGAN-AV. CALUMET 1800
SOUTH
NORTH SIDE OFFICE OPEN TILL 9 P. M.
6358 N. BROADWAY. GRANGE 9000

LEWIS E. BOWER
NELSON BROTHERS.

Money loaned on your car
while you drive.
New and used cars purchase financed.
Quick, confidential service.
Open evenings till 9:30.
Sheldrake 6000.
6310 Broadway.

NATIONAL FINANCE CO.

Loans on autos while driving; present loans extended; notes reduced; no commission.
155 N. Clark, Room 1320. Cent. 5532.

MONEY LOANED ON YOUR CAR IN 10 min.; no red tape; quick, courteous service. Star Auto Loan Co., 1128 S. Michigan-av., 2d floor. Calumet 1091.

AUTOMOBILE STORAGE CO.

Money loaned on your car confidentially
1142 Conway Bldg., Clark-Wash. Frank 3524.
U. S. FINANCE AND MORTGAGE CO.
10 per cent less; lowest rates; open eves.
Room 1619. 155 N. Clark. Dearborn 7625.

HANDLEY FINANCE, WEST SIDE—
1111 W. Washington-blvd. Garfield 6646.
Money loaned on your car while in use.

AUTOMOBILES WANTED.

DON'T SELL YOUR CAR

until you have consulted us. We want good automobiles and will pay cash for them. Call with car or telephone Calumet 6141. United Motors of Illinois, 1444 S. Michigan.
HIGHEST CASH PRICES PAID FOR JUNK. wrecked or used. We sell replacements for any car.

WARSHAWSKY & CO.,
1915 S. STATE-ST. CALUMET 7315.

WANTED — 100 AUTOMOBILES; ALL makes, late models; bring car, take home cash. Open evenings till 10. 2810 W. Madison. Phone Van Buren 3200.

AUTOMOBILES WANTED — ALL MAKES; will pay spot cash; drive to 6104 Cottage Grove-av. Bob Dorfman, Midway 0500.

6% COMMISSION FOR SELLING YOUR car. Buyers waiting. Chicago Auto Exch., 4255-57 Milwaukee-av. Palisade 1870-71.

WANTED—ROADSTER OR COUPE. 1924 model only; must be clean and cheap for cash. 7215 Cottage Grove. Fair. 9549.

WANT TO BUY SELL OR TRADE YOUR car? See STOCK, 4240 Lincoln-av., or phone Ravenswood 8110. Open eves.

I WANT THE BEST USED CAR $1,000 cash will buy; quick action. Address D 1, Tribune.

WANTED—LATE MODEL SEDAN; WILL pay $500 cash. Phone Palisade 0248.

WANTED — 30 AUTOS; BRING CARS; GET cash. 6811 S. Halsted. Open 8 A. M. to 8 P. M.

WANTED — USED CARS. FORD TRUCKS; highest prices. 5424 S. State. Ken. 4045.

FORDS—HIGHEST PRICES PAID FOR USED Fords. 5853 S. Halsted-st.

WANTED — USED CARS FOR SPOT CASH. 417 S. Sacramento. Van Buren 3174.

WANTED—30 LATE AUTOS. BRING CARS. get cash. 6811 S. Halsted. West 2727.

WANTED—OPEN OR ENCLOSED CARS FOR cash. 3415 W. Madison. Kedzie 7453.

CASH FOR WRECKED JUNK, OLD CARS. Modern Auto Parts, 1702 Wab. Cal 0330.

AUTOS TO RENT AND WANTED.

RENT A CAR

"Drive-It-Yourself."
GEAR SHIFT CARS OR FORDS.
LOWEST RATES. BEST SERVICE.
Yellow Drive-It-Yourself System
1426 S. MICHIGAN-AV. CAL. 3050.
344 N. WELLS-ST. ENGLE. 5030.
1131 DEVON-AV. ROG. PK. 5030.
3940 W. WASH.-BLVD. KED. 5050.
Open Day and Night.

AUTOMOBILE RENTAL CO.

Take your choice of the finest cars at reasonable rental rates.
1827 Michigan-av. Calumet 3276.

DODGE—SEDAN; EXP. DRIVER, 15C PER mile, 12c on long trip; anywhere, any time. Calumet 1223. Bauer.

MOTOR TRUCKS TO RENT & WTD.

HARVEY MOTOR TRUCKS.

All sizes for rent or sale. Salesroom 1233 S. Wabash-av. Service Station. Ph. BOULEVARD 9000. Works, Harvey, Ill.

PIERCE - ARROW TRUCKS

TO RENT—ALL sizes. Phone Calumet 5960.
PAUL COGHLAN.

WANTED—HAULING; NEW 1 TON FORD truck only; long haul; rate by letter to suit; contract desired. Van Buren 4151.

AUTO CREDITS FOR SALE.

$1,200 CREDIT ON NEW KISSEL 8; WILL make reas. disc. for cash; will cons. in trade for good subdiv. re. est. Tel. Kinaman, Main 3675.

$260 CREDIT ON NEW HUPMOBILE, 4 OR 8 cylinder for sale at discount. Address C 7 508, Tribune.

FLINT—CREDIT $400; SELL TRADE radio, lot, furn. Address E 587, Tribune.

AUTO ACCESSORIES, REPAIRING.

BRASSY, WORN-OFF NICKEL MADE NEW, like. U-Kan Plate Silver Plating Polish. Dealers or Stebbins Hardware Co., Chicago.
GOOD TESTED RADIATORS TRADED — Ford, $3-$7; Oakland, $6-$14; many others. 5120 State.
FORD — BODIES, SEDAN, COUPE, TOUR., roadstr. 2411 Milwaukee.

MOTORCYCLES AND BICYCLES.

BICYCLES—1925 MODELS, ON 30 DAY trial; easy payments; trade in your old bike. MEAD CYCLE CO., Chicago and Canal-sts.
HEN. LATE '24. LIKE NEW. $250; ALSO '24 H.-D. real. 1061 Blue Island-av.

AUTOMOBILES TO EXCHANGE.

LATE CL. CAR FOR CLR. RES. LOT NR. I. C. depot. 1033. Address F 120, Tribune.

AUTO TIRES.

UNITED STATES CORDS, FIRSTS, 30X3½, $7.50; 32x4, $13.75; 33x4, $14.20.
BERLIN TIRE CO., 1300 S. MICHIGAN.

MOTOR TRUCKS.

FORDS

½ ton, with new express bodies.
1 ton with new panel bodies.
1½ ton chassis.
All have new tires and are in perfect mechanical condition.
EASY TIME PAYMENTS.
Triangle Motors, Inc.,
2329 S. Michigan-av. Calumet 7340.
Open Evenings and Sunday.

FORD TON TRUCKS.
200 TO PICK FROM.
90 DAYS' WRITTEN GUARANTEE.
$20 cash, balance 10 months; also horses taken in exchange; high and low stake ex. press, canopy and panel bodies; $75 up. 724 Milwaukee-av. corner Carpenter. Open evenings and Sunday.

MACK

1½ ton chassis, DR late model. Good mechanical condition. Good tires.
LIBERAL TERMS.
$2,000.
1310 Michigan-av. Calumet 5413.

Ford 1 Ton & Lt. Dely. Trucks
$10 DOWN, $5 PER WEEK.
SAME GUARANTEE AS NEW CAR.
SOME NEW BODIES AND NEW TIRES.
REID BURTON MOTOR CO.,
AUTHORIZED FORD DEALERS.
FAIRFIELD AT NORTH-AV.

DODGE ¾ TON

1921. Panel body. Tires and body in excellent condition. Mechanically perfect. A real buy.
STEWART MOTOR TRUCK CO.,
(Factory Branch)
3028 S. WABASH-AV. CALUMET 3050.

B

Chicago Daily Tribune.
THE WORLD'S GREATEST NEWSPAPER
TUESDAY, FEBRUARY 3, 1923

Baby, Though Kidnaped, Returned to Its Mother's Home—Woman Killed When Train Hits Her Auto

BABY THAT DISAPPEARED IS RECOVERED. Bruce Jensen, 13 months old, who vanished when his mother was shopping, back in home at 1356 North Robey street. *(Story on page 1.)*

[Telepix Photo: Copyright by P. & A.]

FILM STAR DISFIGURES LEGS TO GET "ACTING PARTS." Lotus Thompson, who burned her legs with acid, wrapped in bandages. She resorted to heroic methods to compel moving picture producers to give her other than "leg parts."

KILLED BY TRAIN. Mrs. Eugene Spruner, 10735 Prospect avenue, dies in her auto.

SUED BY WIFE. Frederick D. Countiss, who is accused of desertion. *(Story on page 2.)*

[Copyright: Moffett.]

ASKS DIVORCE. Mrs. Eleanor Robinson Countiss files suit against husband.

[Pacific and Atlantic Photo.]

DOGS ARE WINNERS IN RACE WITH DEATH TO NOME. Front street in the diphtheria stricken Alaskan city which dogs hauling antitoxin reached yesterday after racing for 650 miles over the frozen trails. *(Story on page 1.)*

[Pacific and Atlantic Photo.]

FIGHTS EPIDEMIC. Miss Emily M. Morgan, Wichita, Kas., nurse, on duty at Nome, Alaska.

OPEN INQUIRY INTO FATAL APARTMENT BUILDING FIRE. (1) R. C. Schutt, deputy coroner; (2) O. Sergenfrei, state fire marshal; (3) Capt. William Russell, (4) Charles Fitzner, chief deputy coroner; (5) James Coughlin, assistant corporation counsel; (6) Robert Knight, deputy building commissioner; (7) J. D. Frazier, manager burned building.
[TRIBUNE Photo.] *(Story on page 3.)*

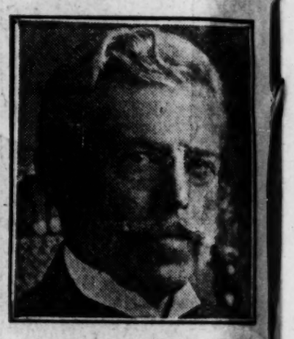

[Champlain Photo.]

MERGES MINES. Charles R. Flint, New York capitalist, interested in $100,000,000 deal.

CATHOLIC CHARITIES PRESENT CARDINAL WITH BOOK. Left to right: James G. Condon, Joseph F. Connery, Robert M. Sweitzer, Cardinal Mundelein, D. F. Kelly, and Dr. John F. Golden. The book contains the signatures of contributors to the charities.
[TRIBUNE Photo.] *(Story on page 21.)*

[TRIBUNE Photos.]

SLAYER'S FATHER ASKS TO TAKE HIS PLACE. Russell Scott, sentenced to die for murder of Joseph Maurer (left), and his father, Thomas, who asked to suffer for him.

FOUR HELD FOR MURDER OF RAILWAY EXPRESS MESSENGER. Left to right: Charles Brown, C. & N. W. detective; Bernard P. Smith, Edward J. Smith, and Ralph McKee, named as accessories, and Bernard Mylin held as principal for killing of Russell Dickey.
[TRIBUNE Photo.] *(Story on page 13.)*

EASTMAN WILL GIVES JOURNAL TO THREE EMPLOYES. Left to right: O. L. Hall, dramatic critic, who becomes co-editor; W. Frank Dunn, business manager, and H. C. Deuter, business office employe, who are named as heirs and executors of the testament.
[TRIBUNE Photo.] *(Story on page 6.)*

[TRIBUNE Photo.]

GROUND HOG PREDICTS SIX WEEKS MORE OF WINTER. Marnota Monax, commonly known as ground hog, which saw its shadow yesterday and returned to its hole until spring.

[Pacific and Atlantic Photo.]

BABE RUTH STARTS TO GET INTO CONDITION. Famous swatter, his wife, and their daughter, Dorothy, busy packing in their rooms in the Hotel Embassy, New York City, prior to their departure for Hot Springs, Ark.